

# Neurulación

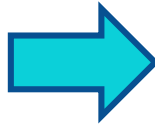

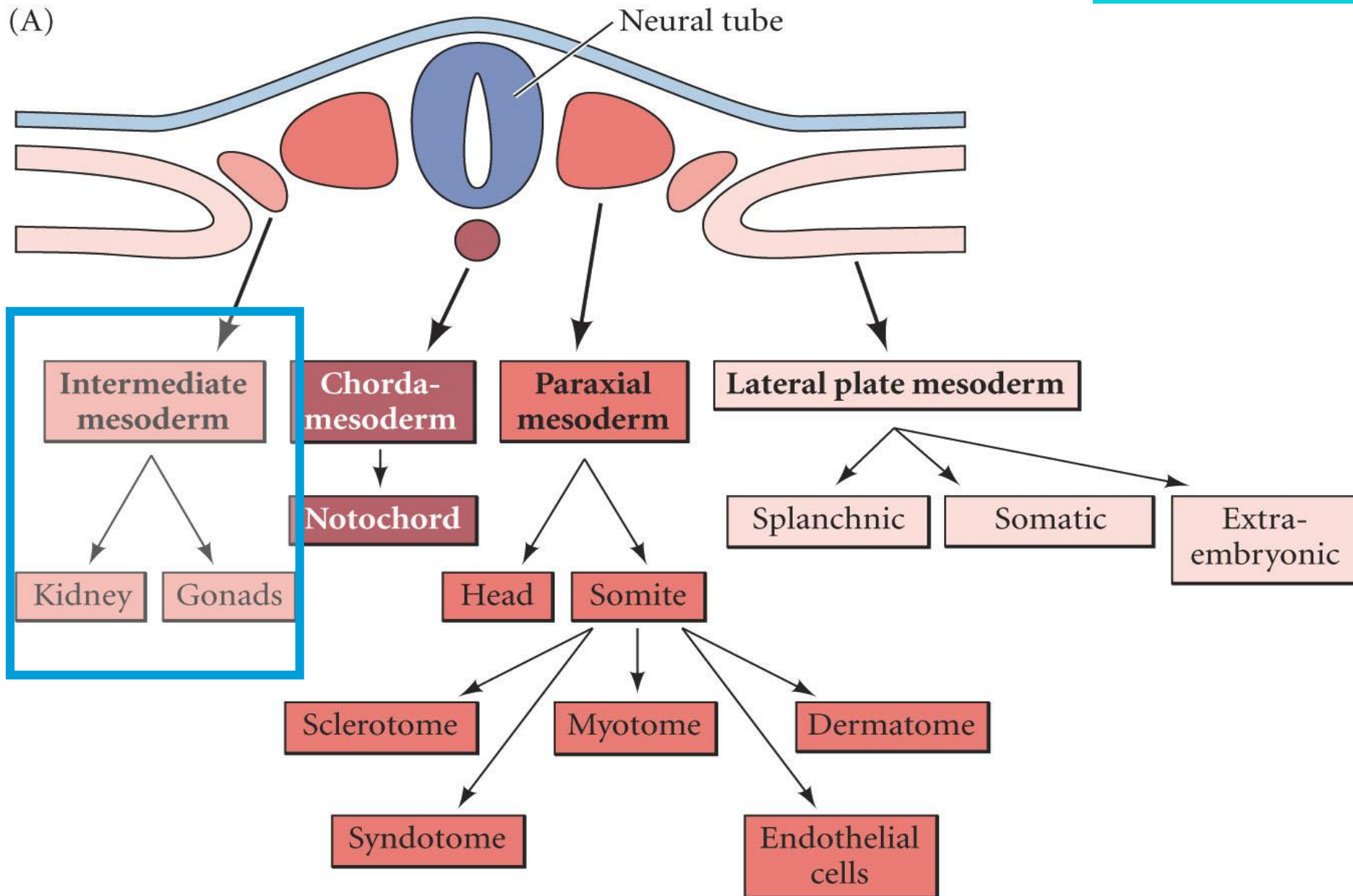

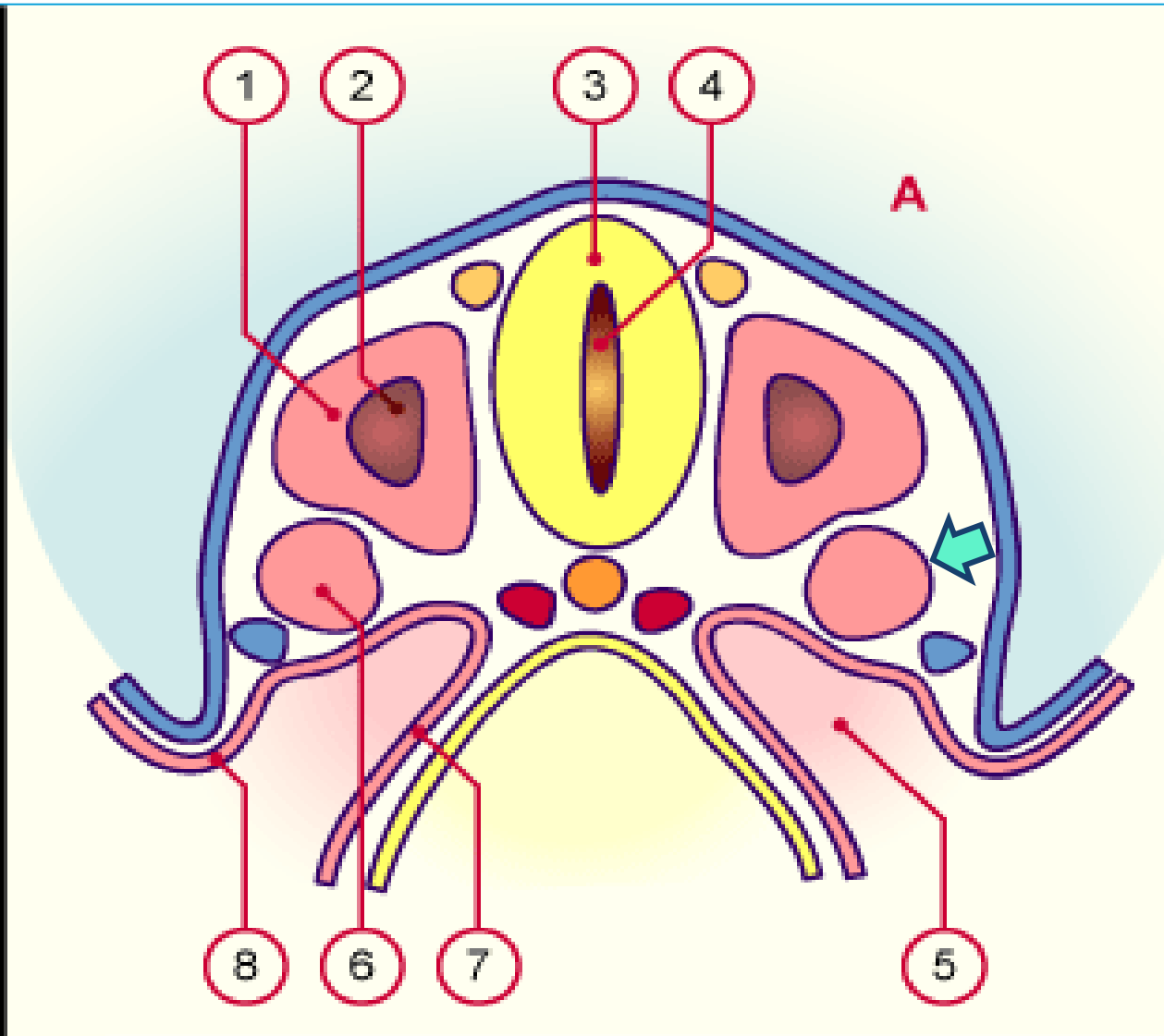

1. Somita
2. Lumen de cada somita
3. Tubo neural
4. Canal endodimal
5. Celoma
6. **Mesodermo intermedio**
7. Esplacnopleura
8. Somatopleura



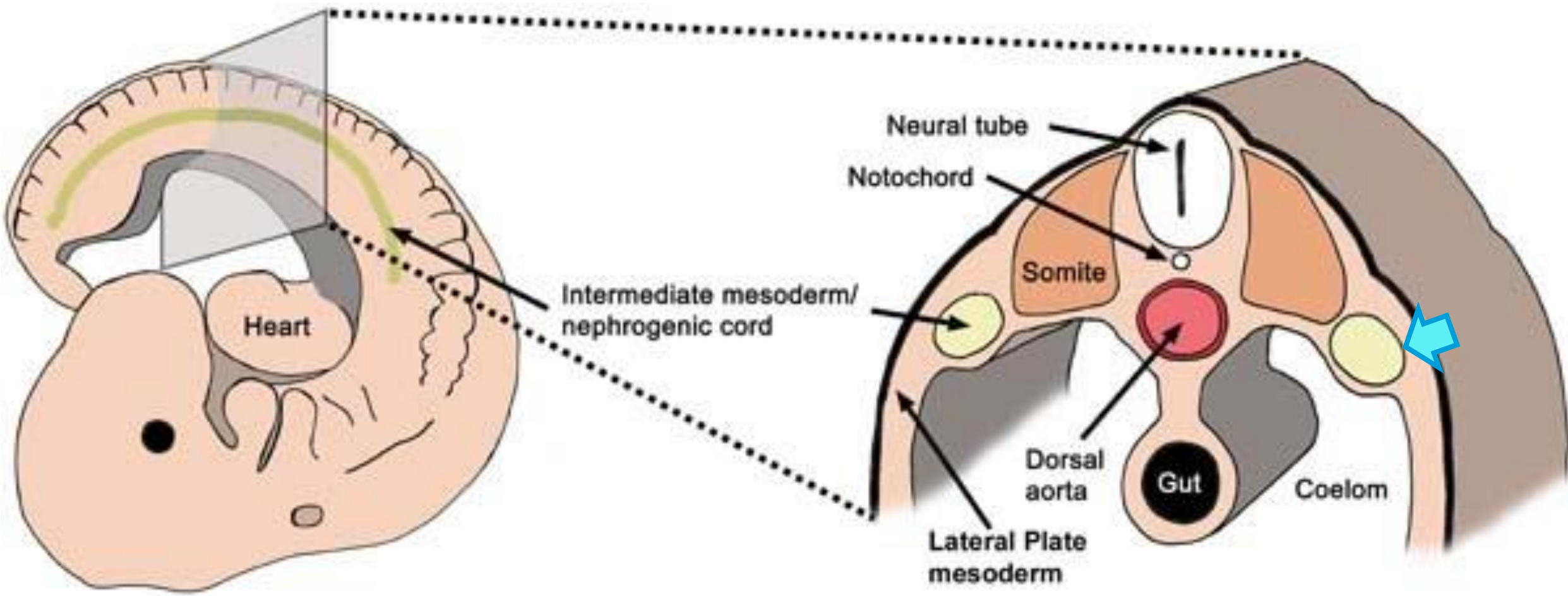

# Embryonic progress of mesonephros development

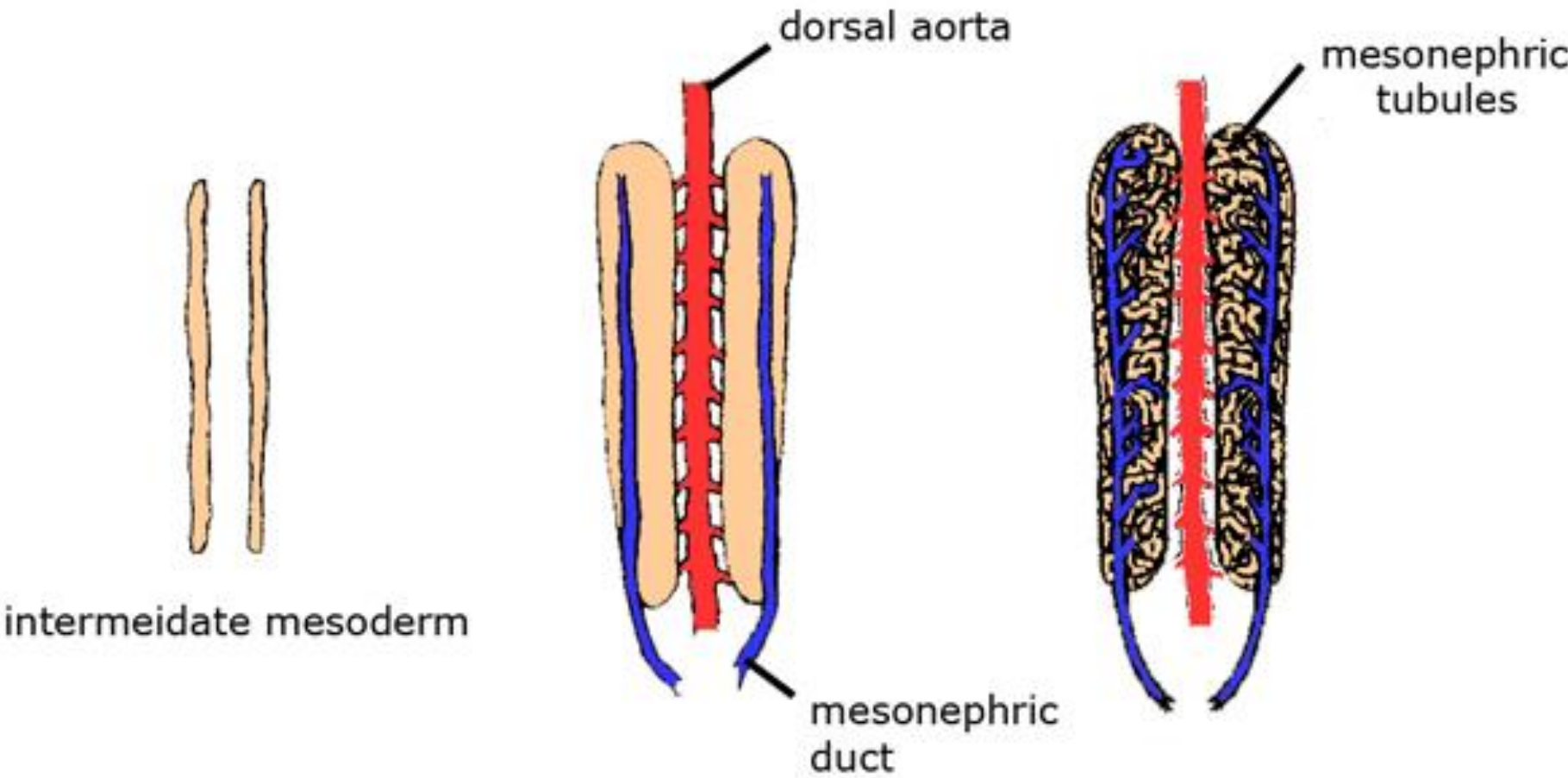

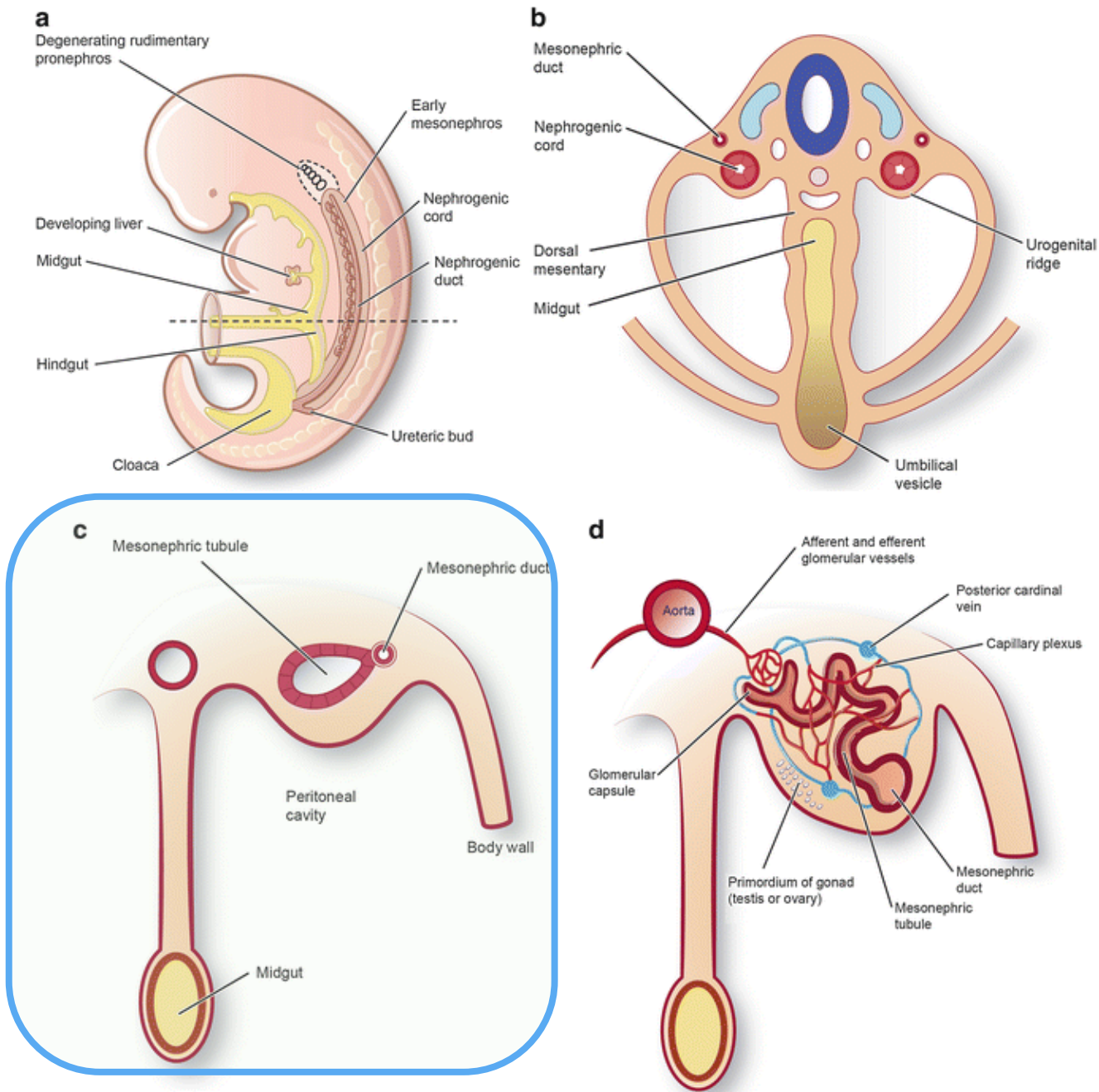

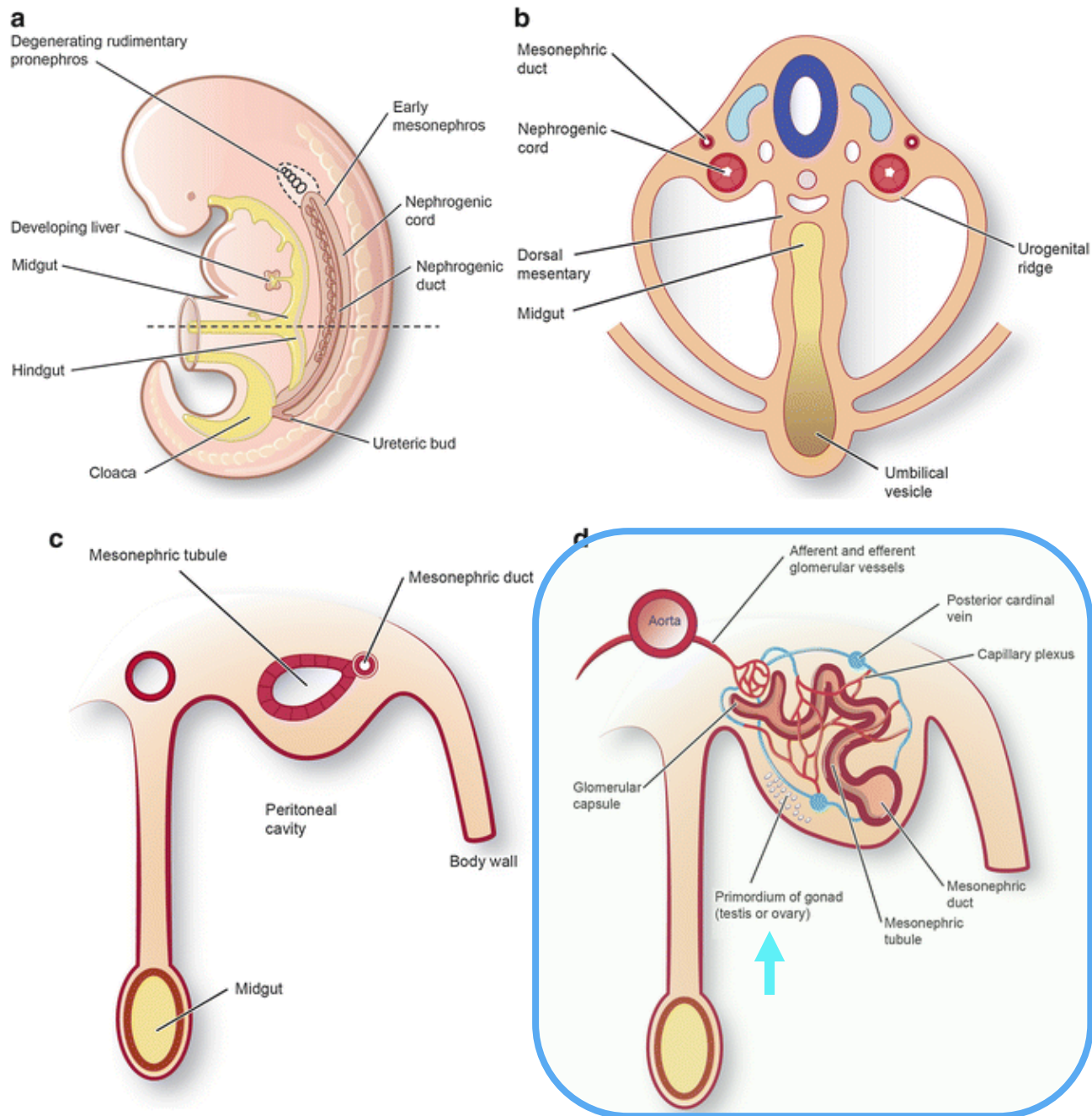

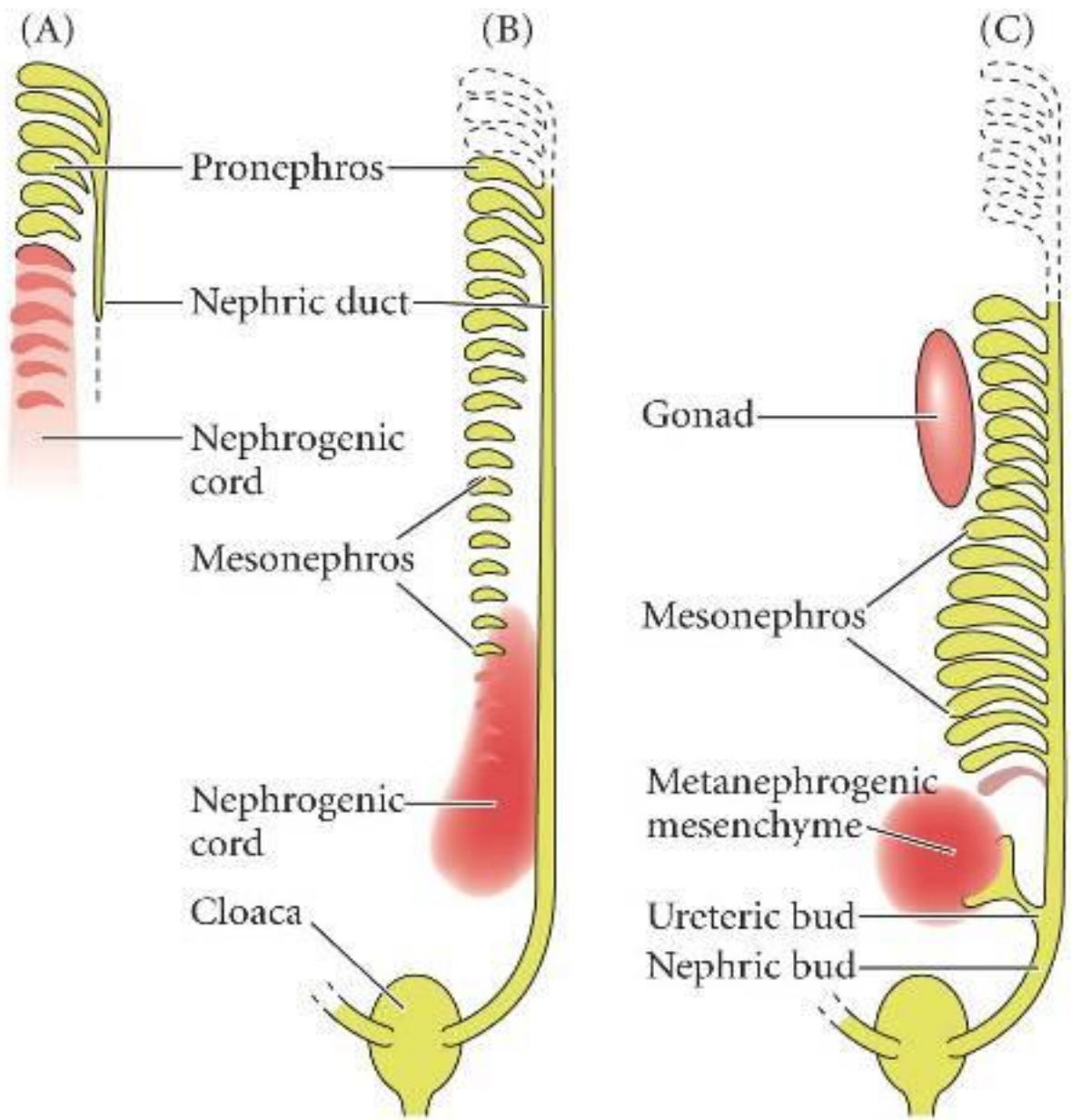



# Kidney development

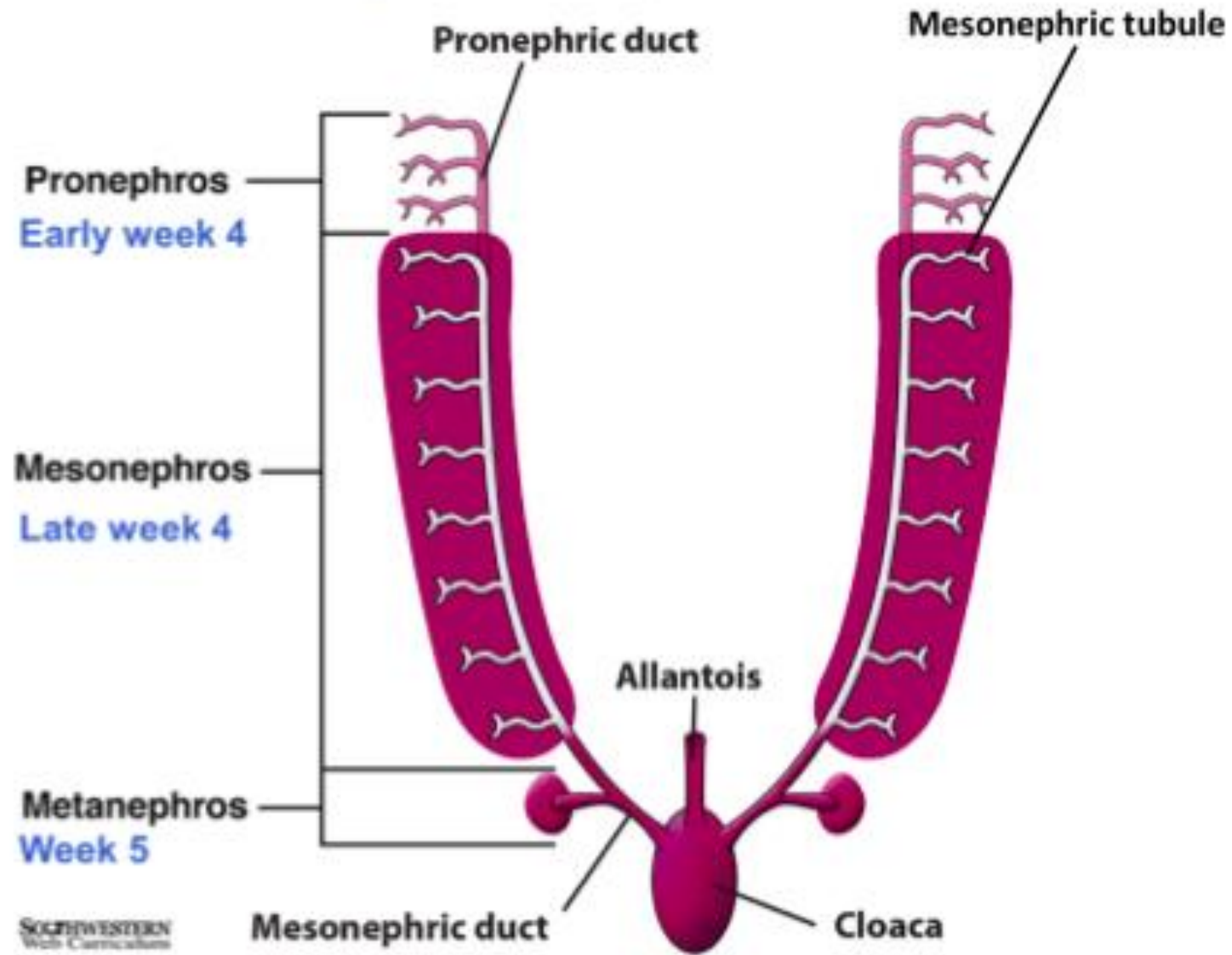

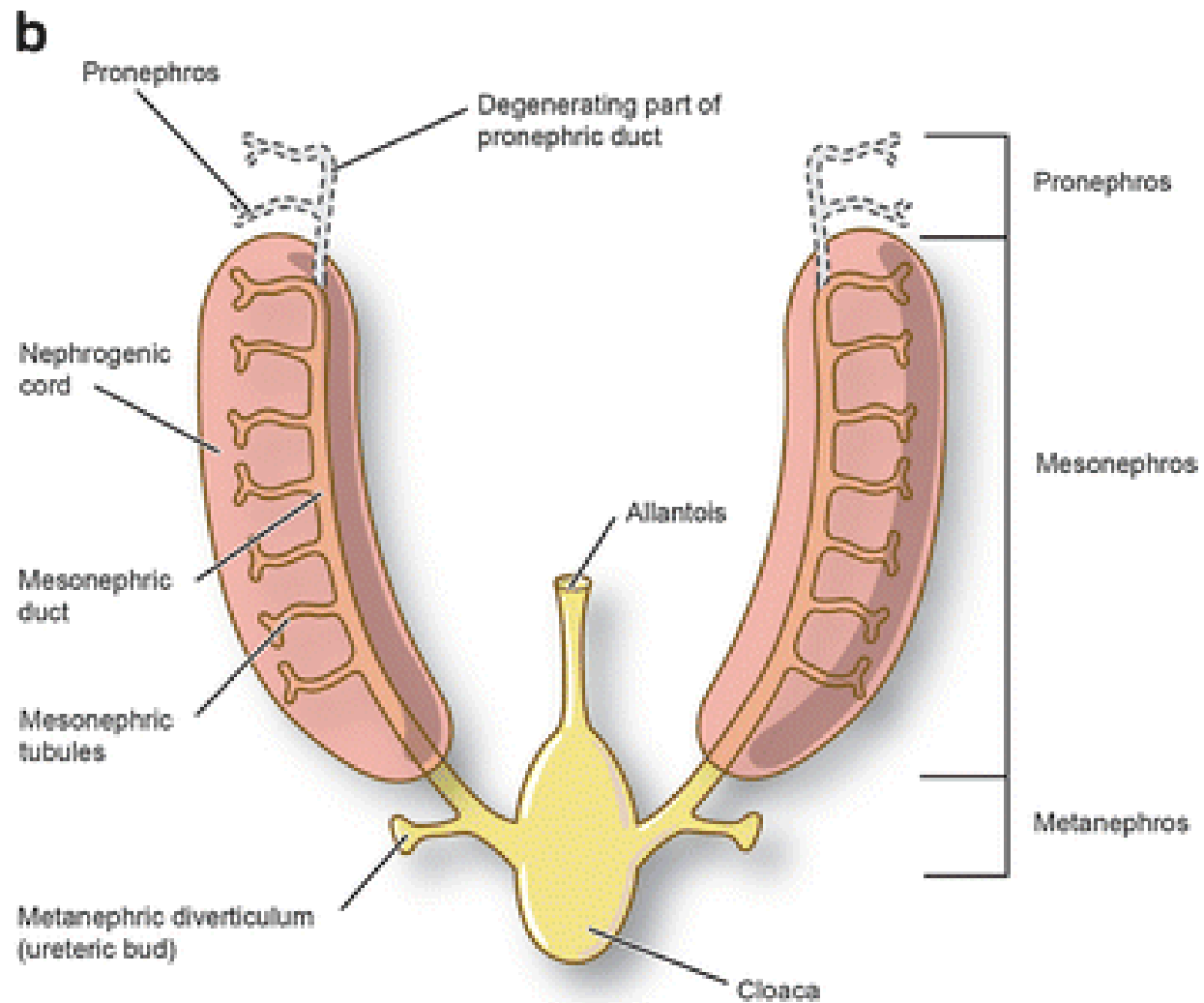
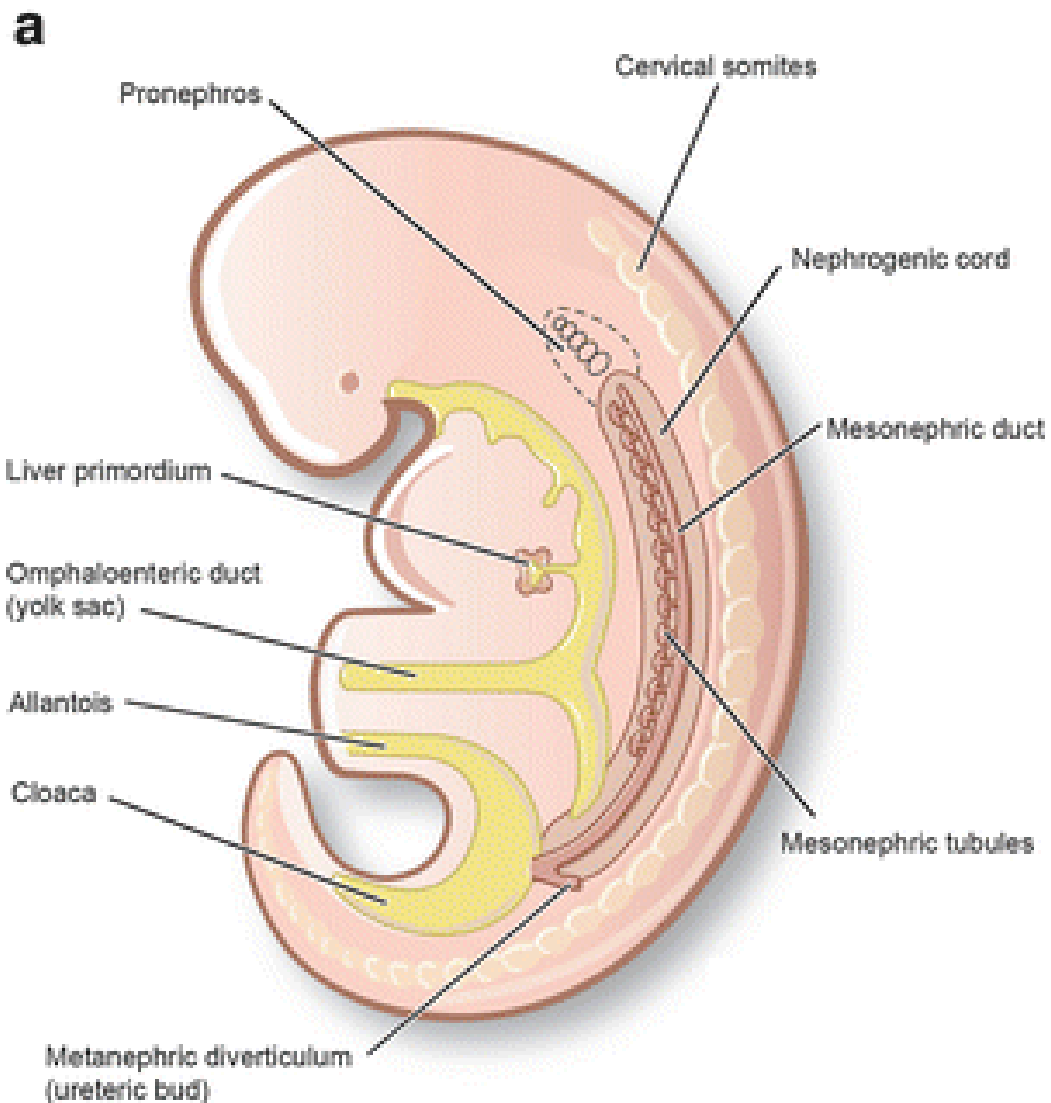

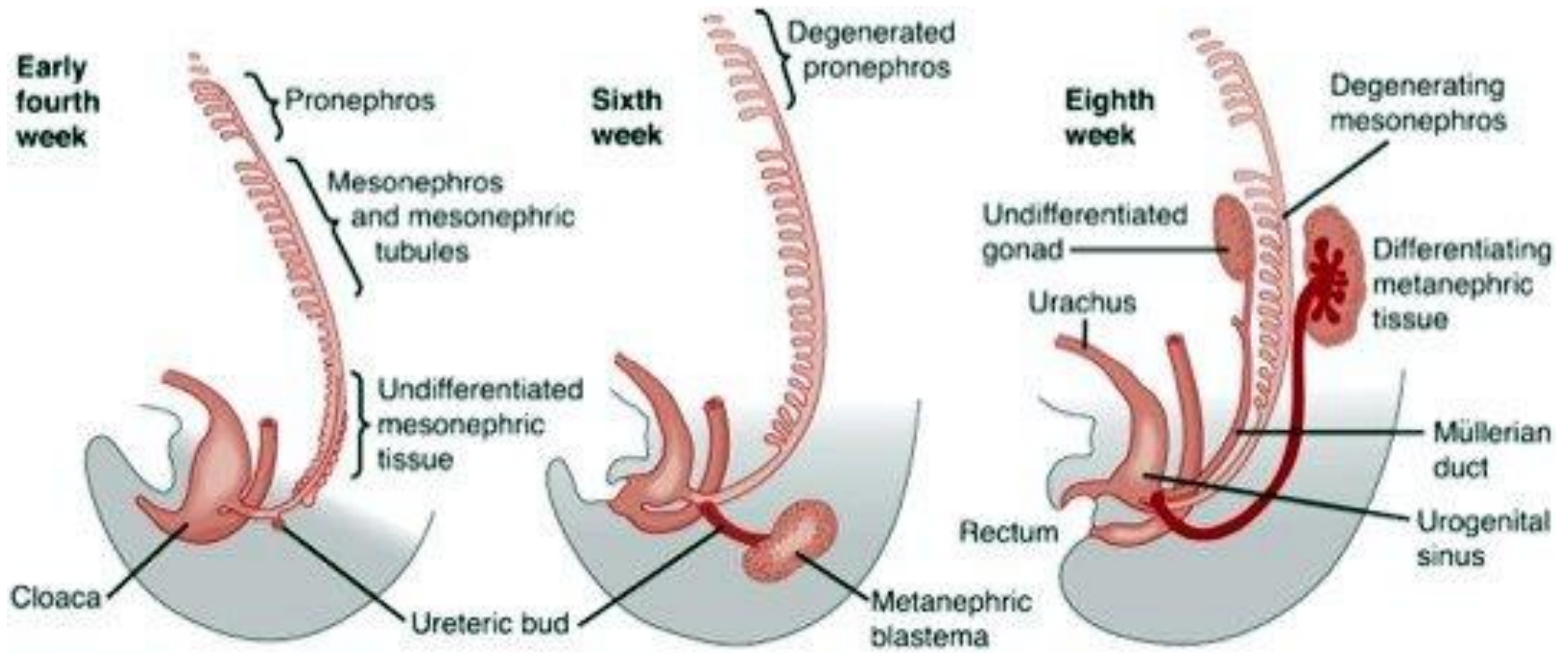

Source: Gerard M. Doherty; *CURRENT Diagnosis & Treatment: Surgery, 13th Edition*: <http://www.accessmedicine.com>  
Copyright © The McGraw-Hill Companies, Inc. All rights reserved.



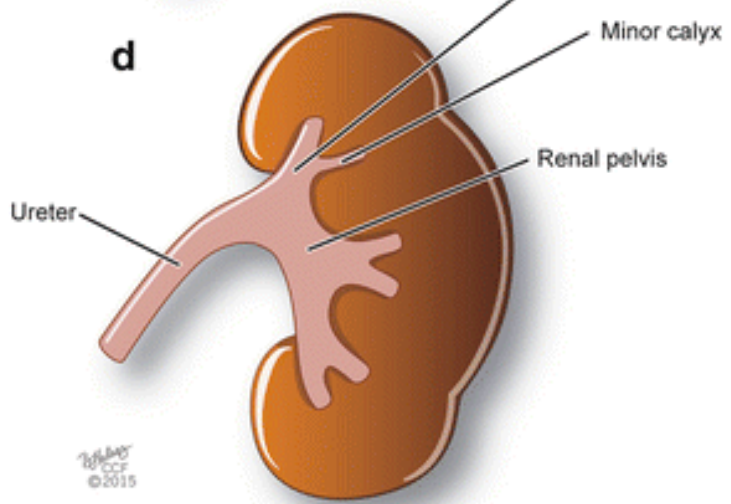
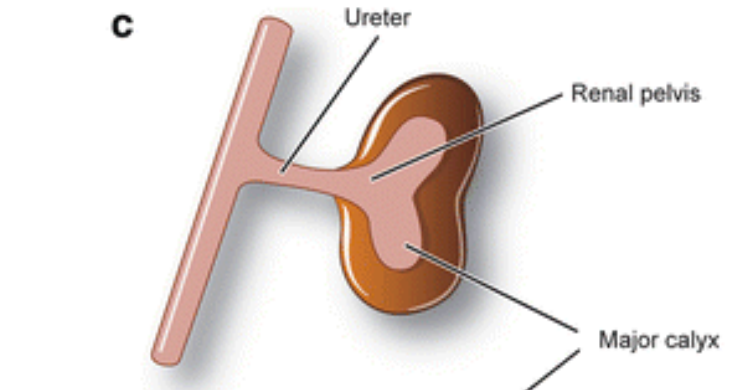
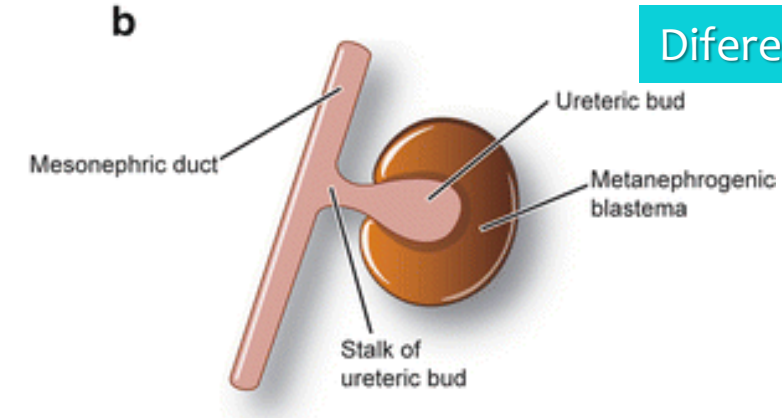
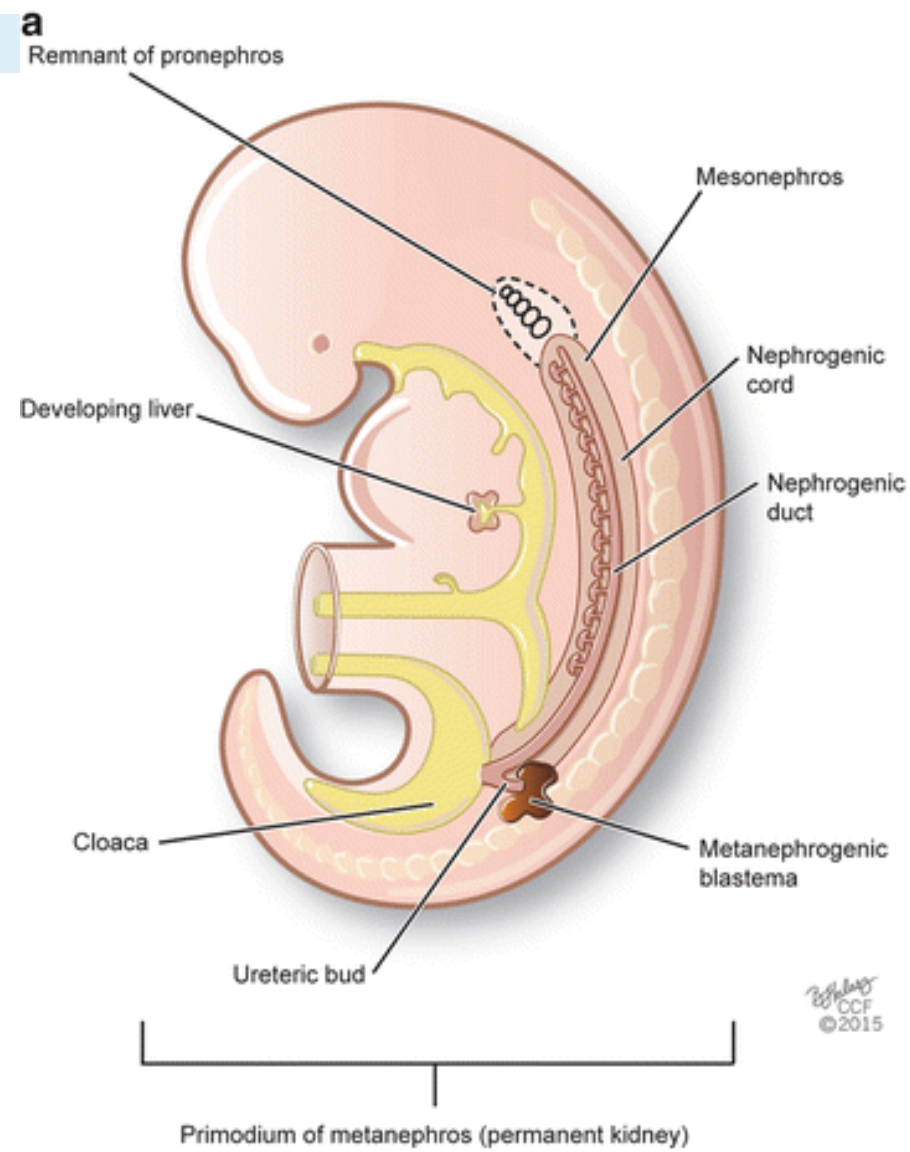

© 2015

© 2015



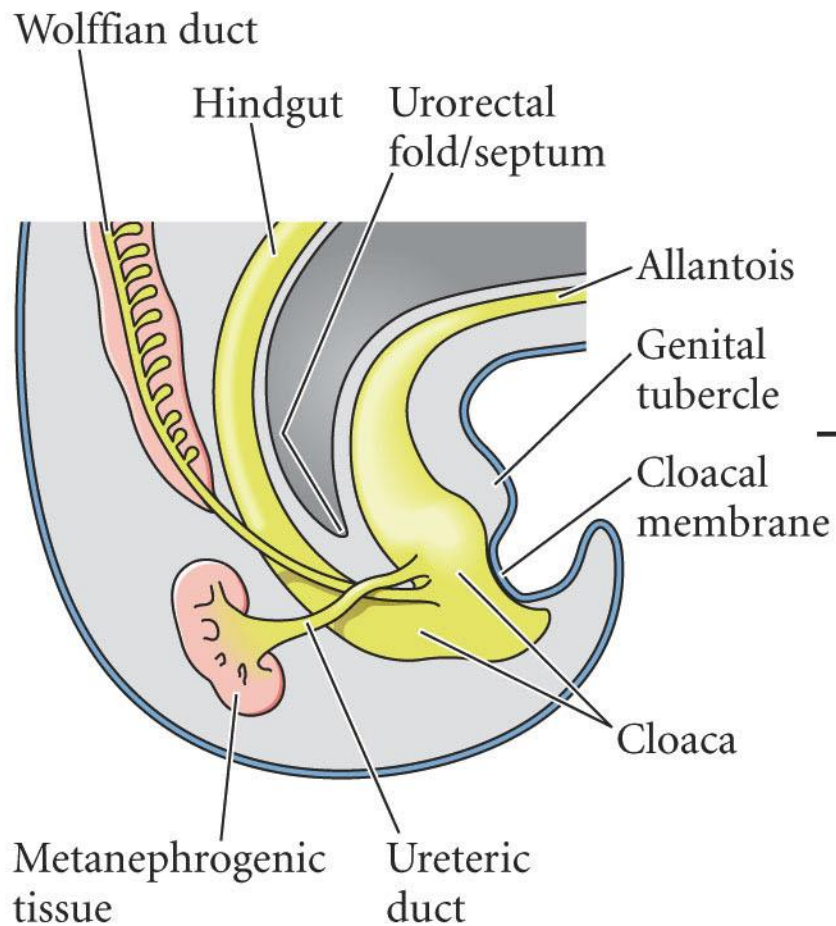

(A)

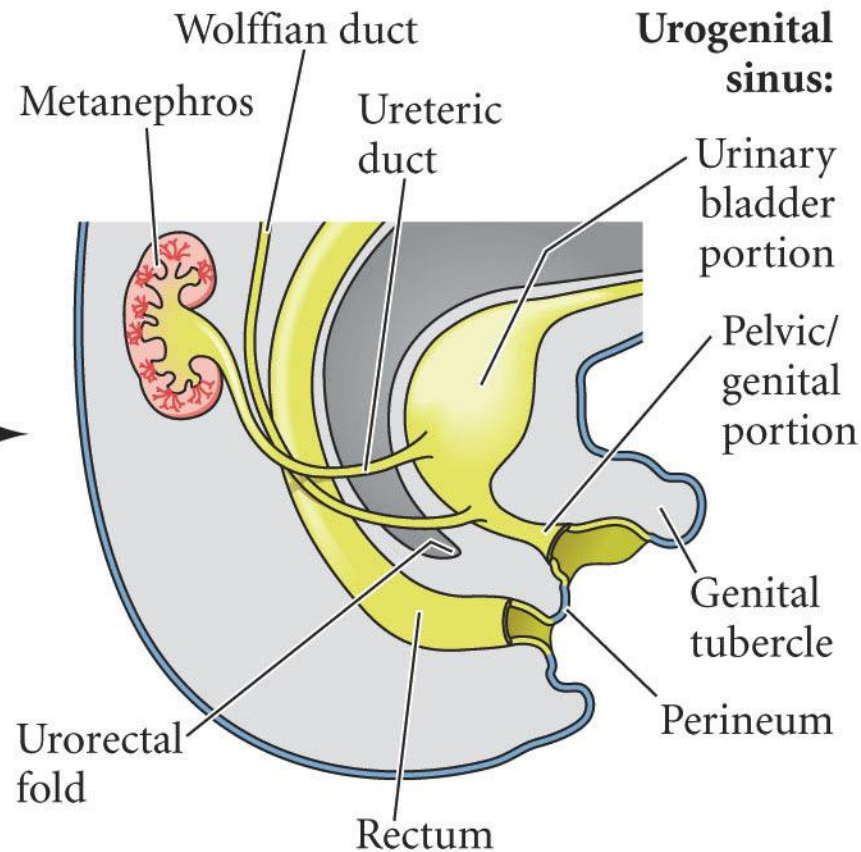

(B)

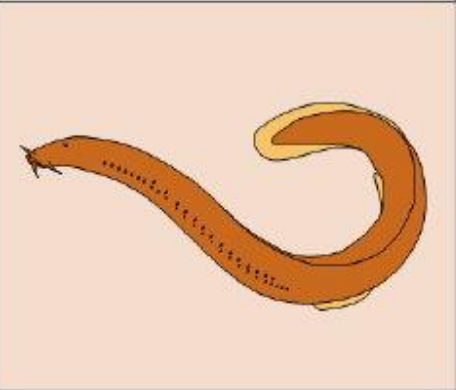
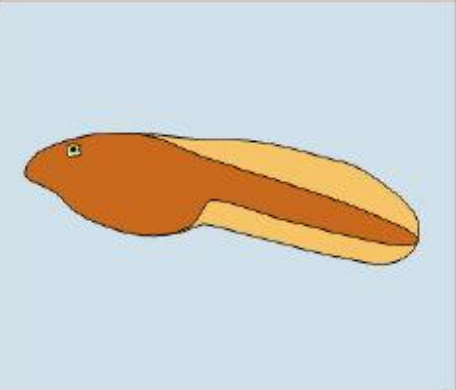

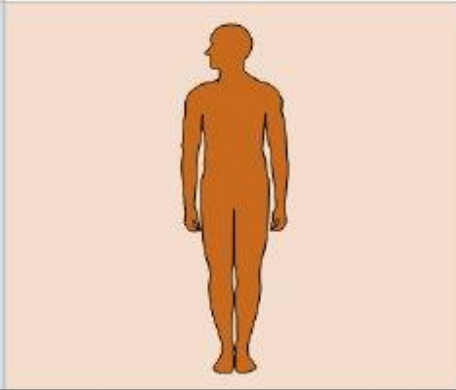
	Pronephros	Mesonephros	Metanephros
Jawless fish			
Teleosts & Anamniotes			
Amniotes			



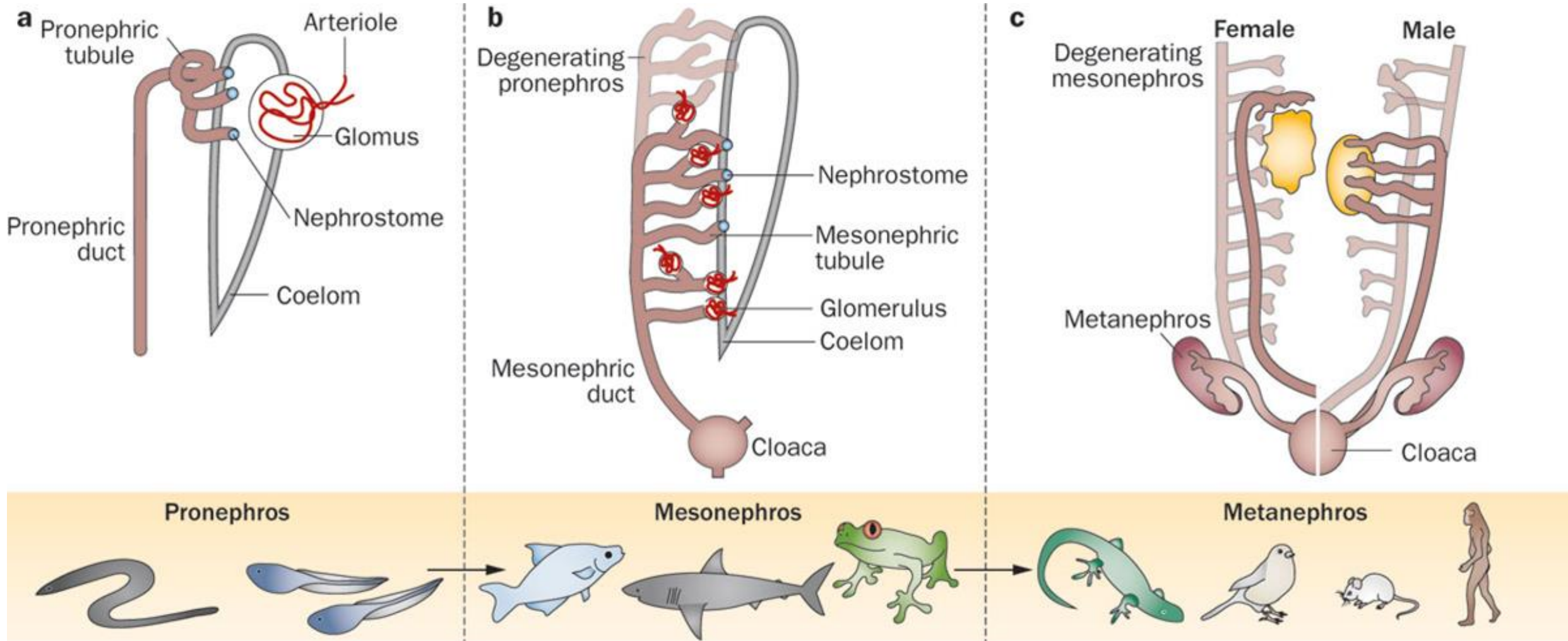

# Phylogenetic trends in the separation of the male urinary and reproductive passages

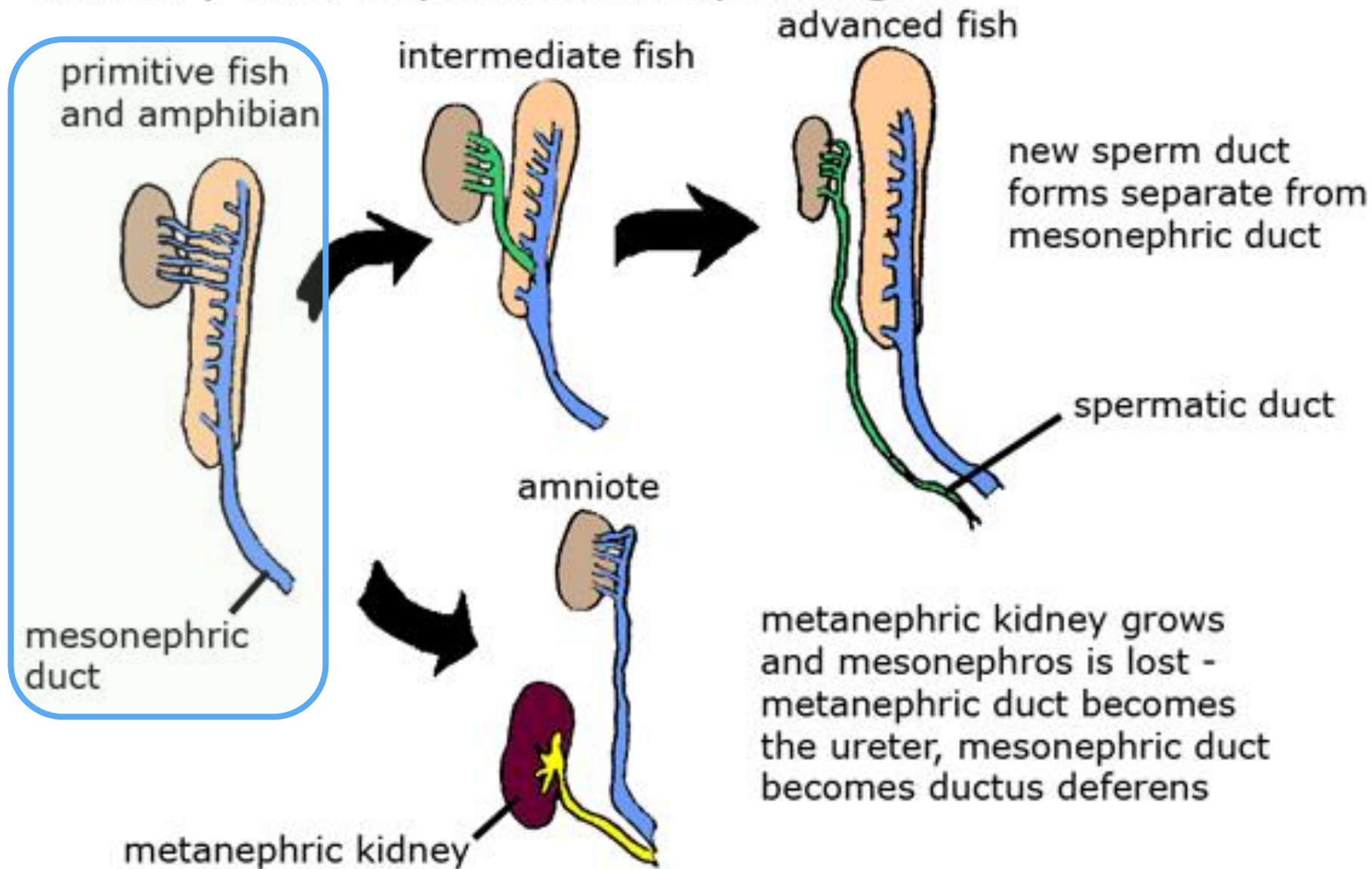



# Phylogenetic trends in the separation of the male urinary and reproductive passages

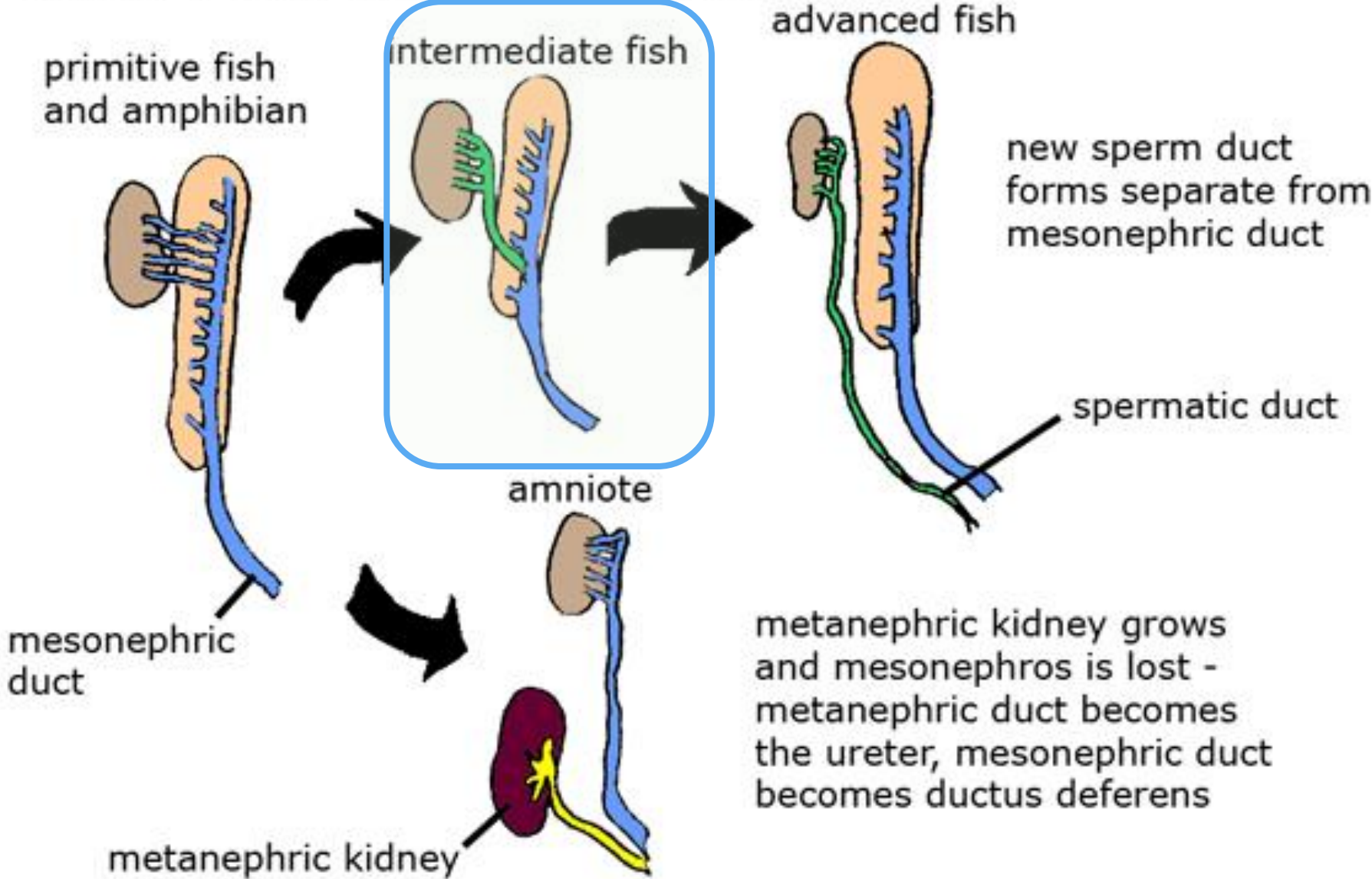

# Phylogenetic trends in the separation of the male urinary and reproductive passages

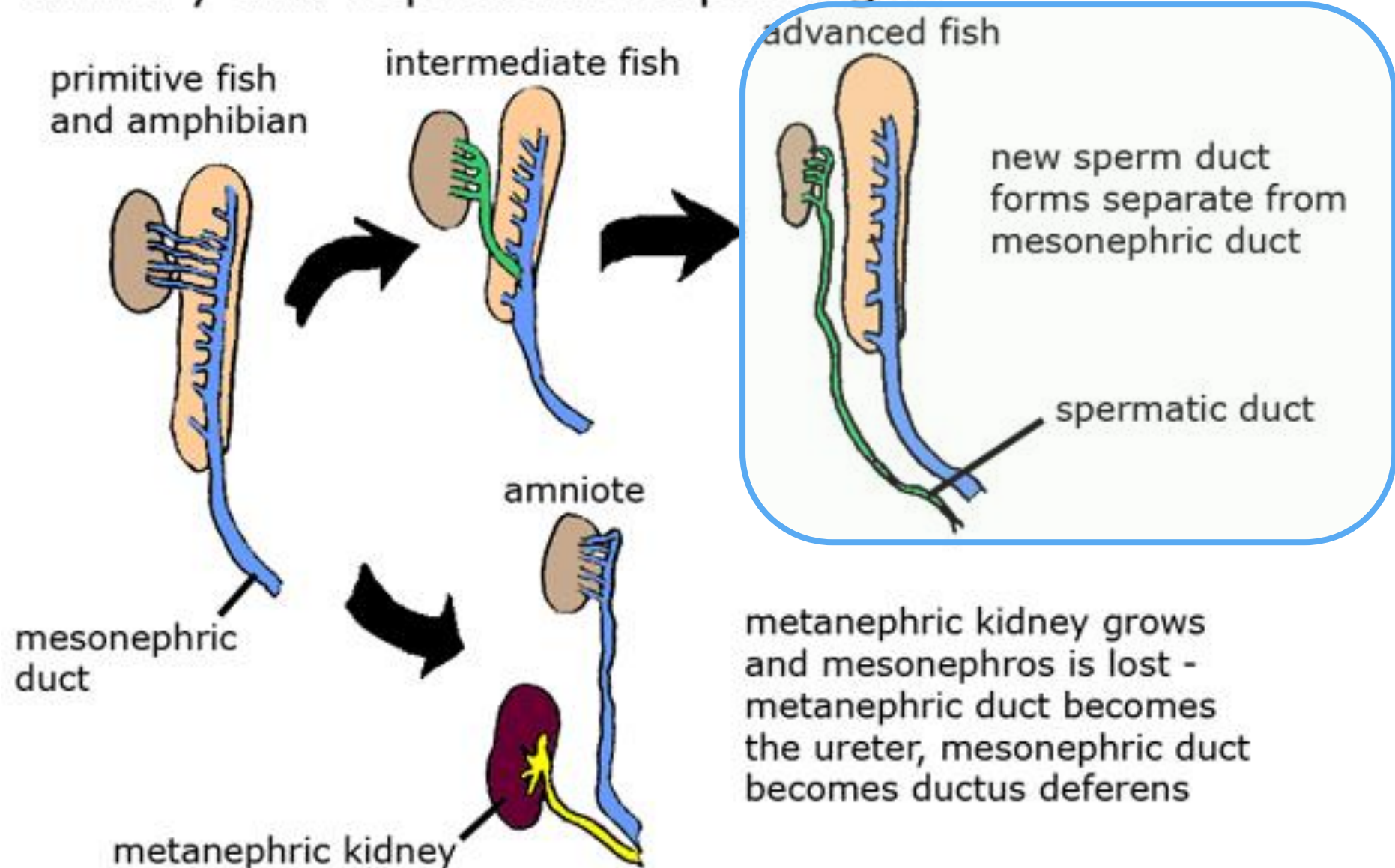

# Phylogenetic trends in the separation of the male urinary and reproductive passages

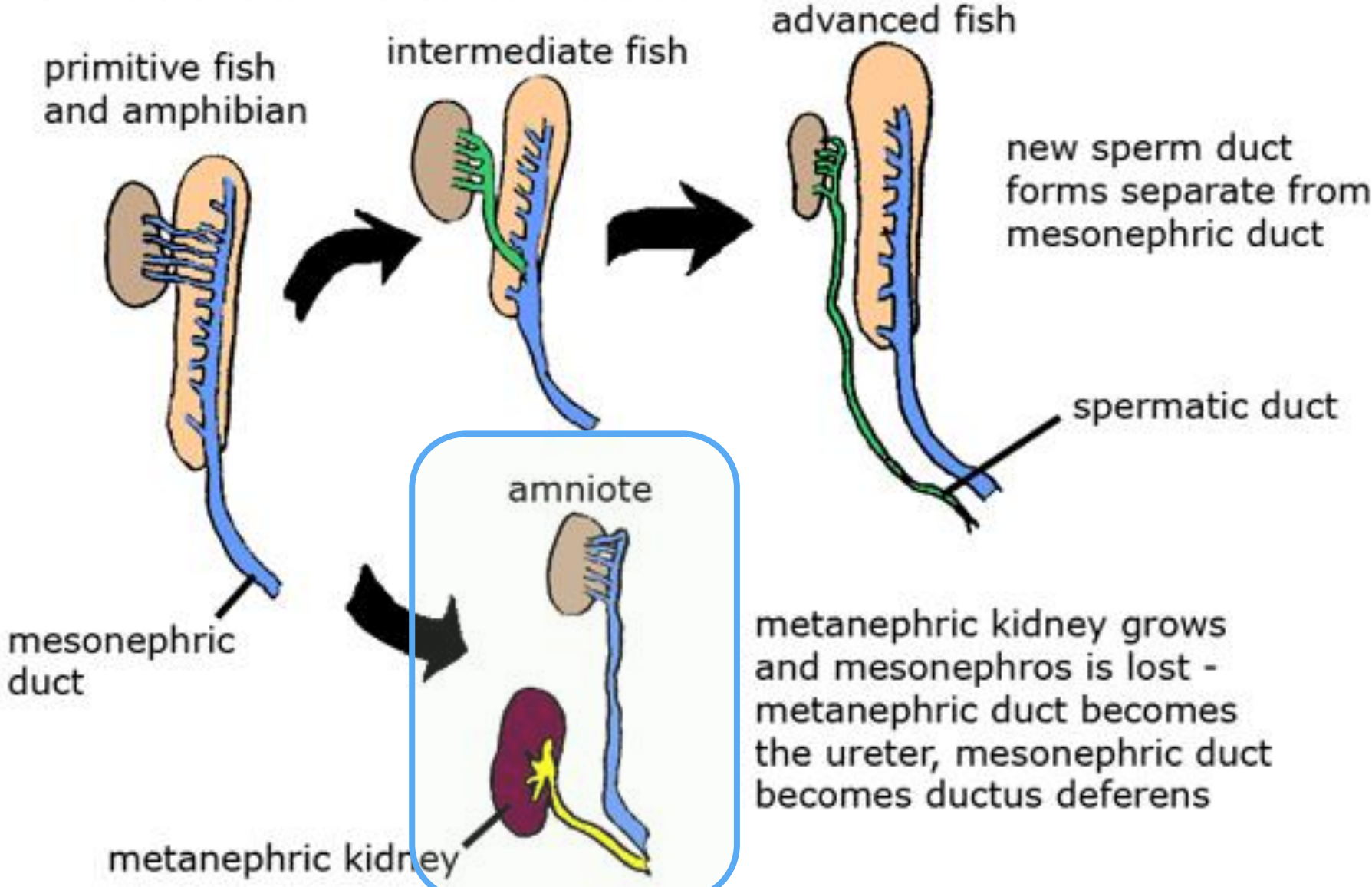

# Comparison of the development of urogenital organs in fish and amniote vertebrates

erenciación mesodérmica

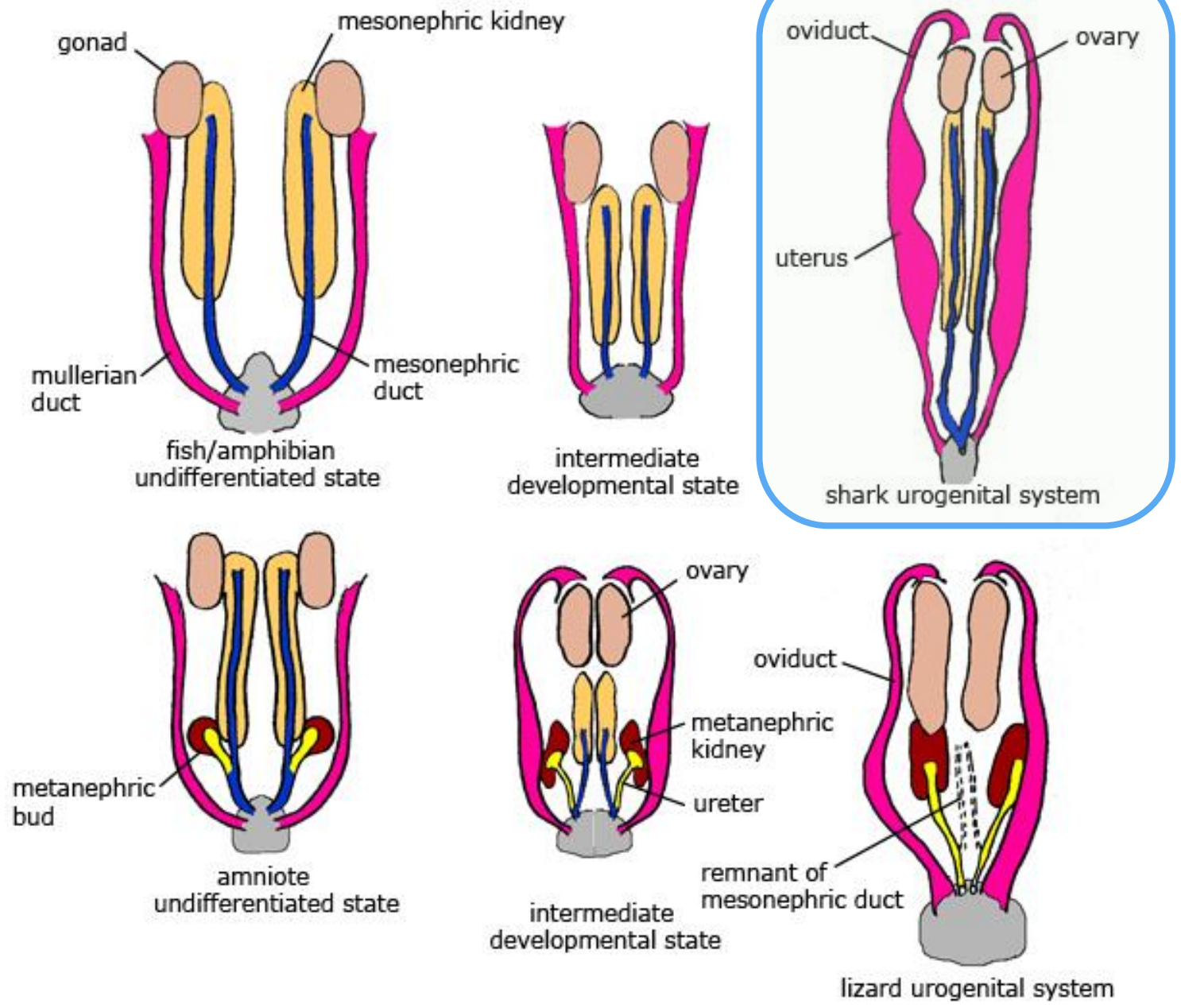

# Comparison of the development of urogenital organs in fish and amniote vertebrates

erenciación mesodérmica

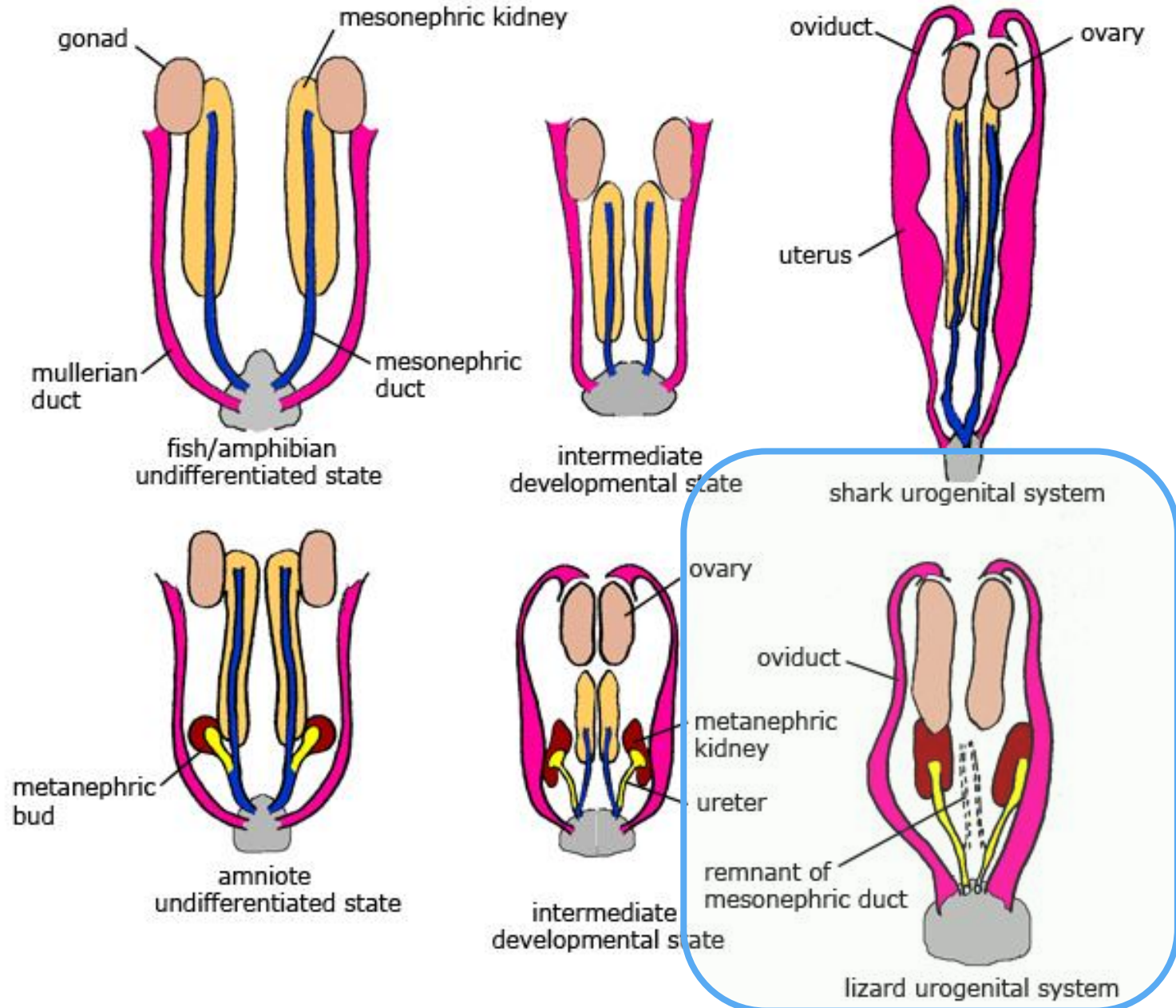

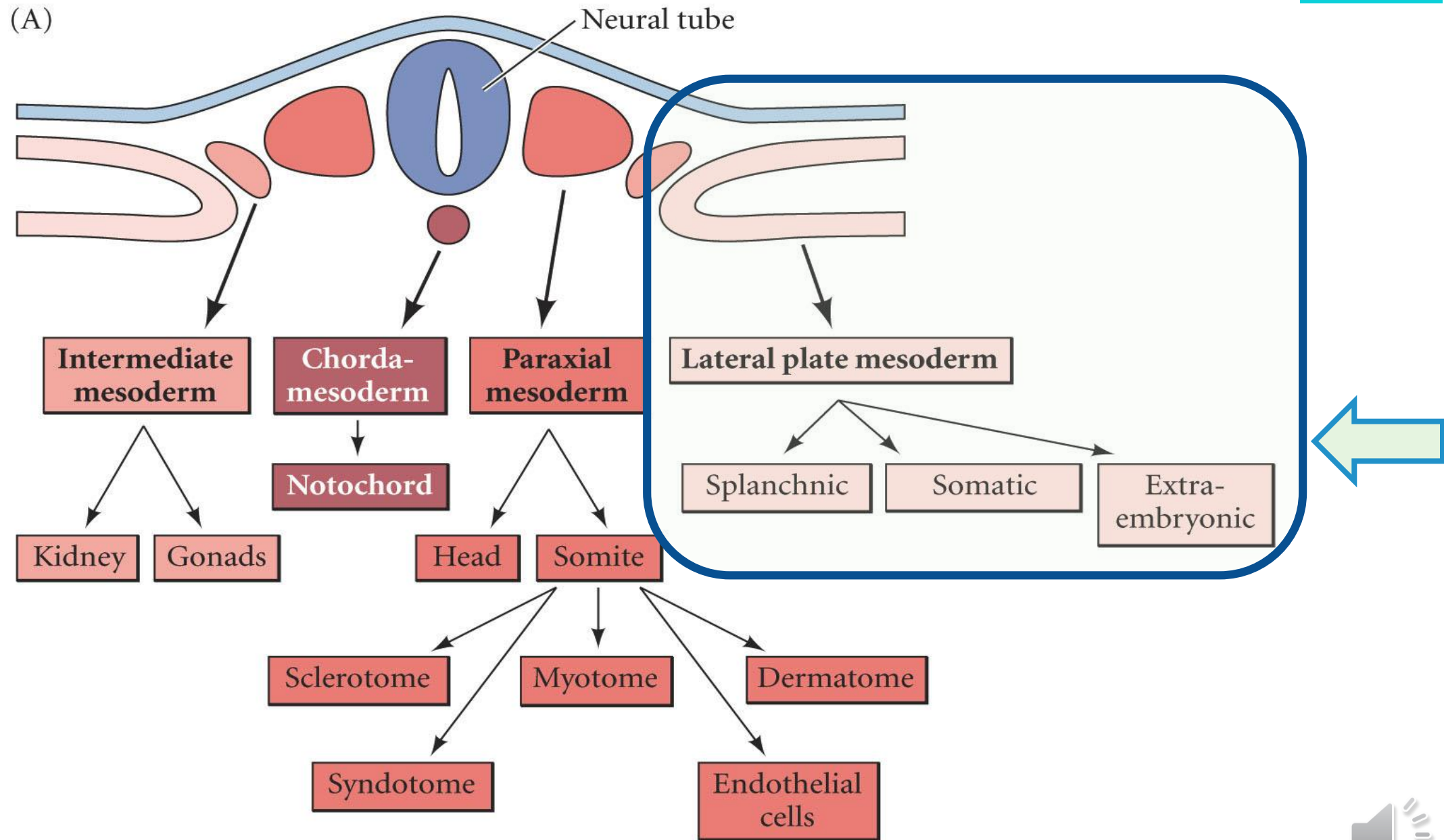

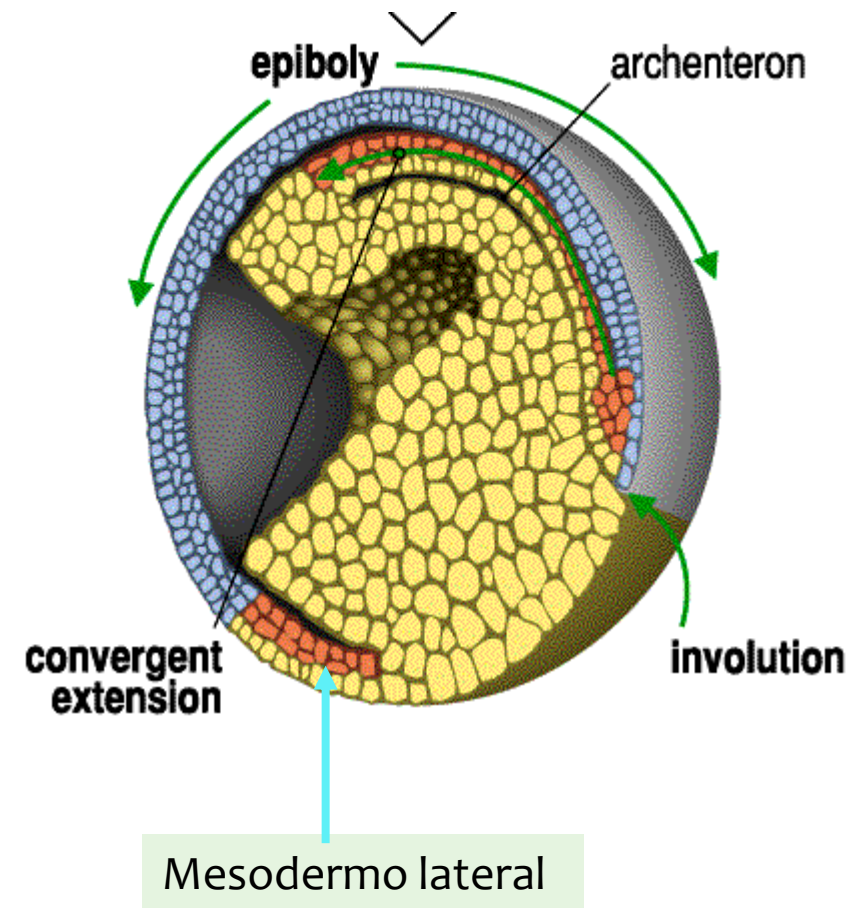
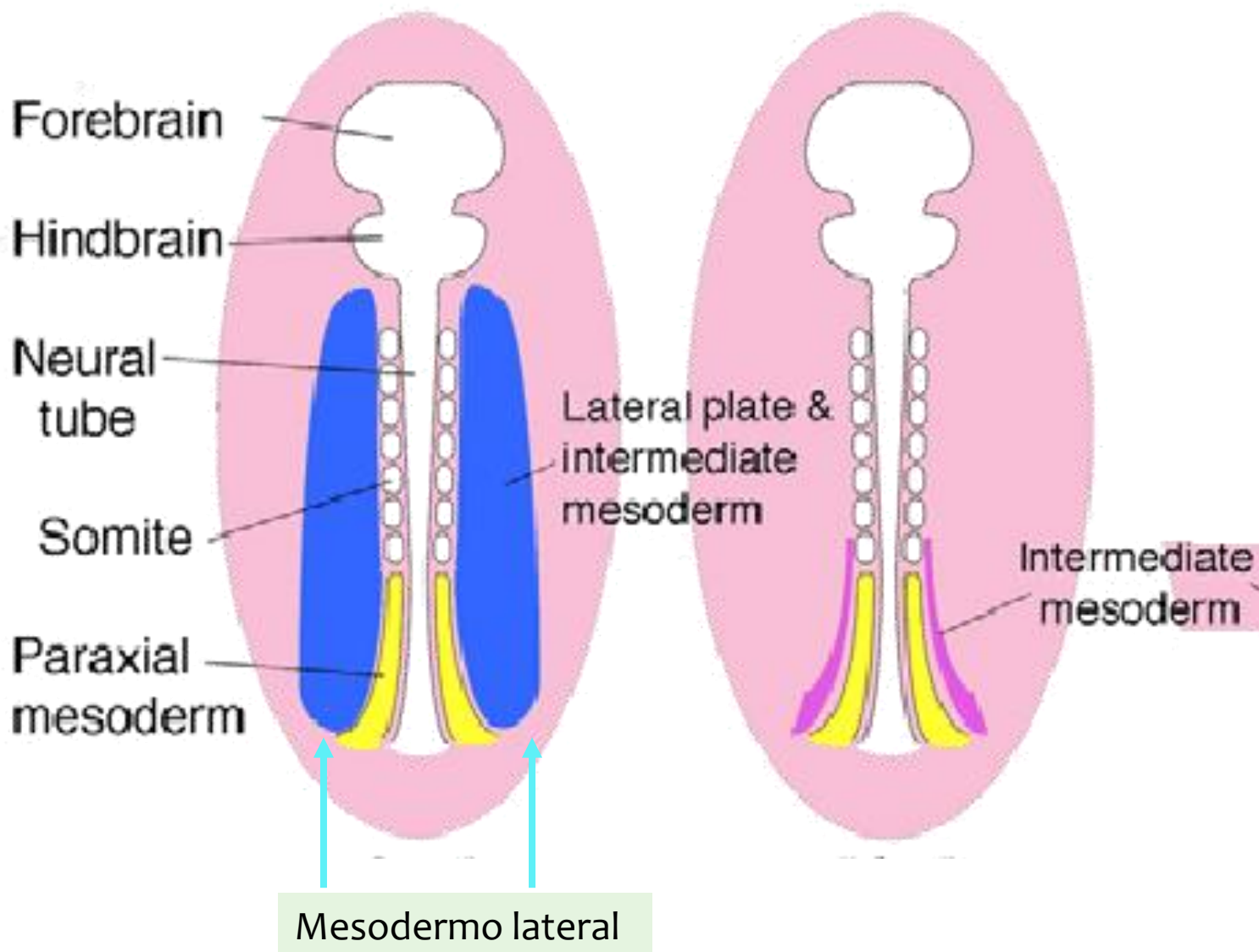

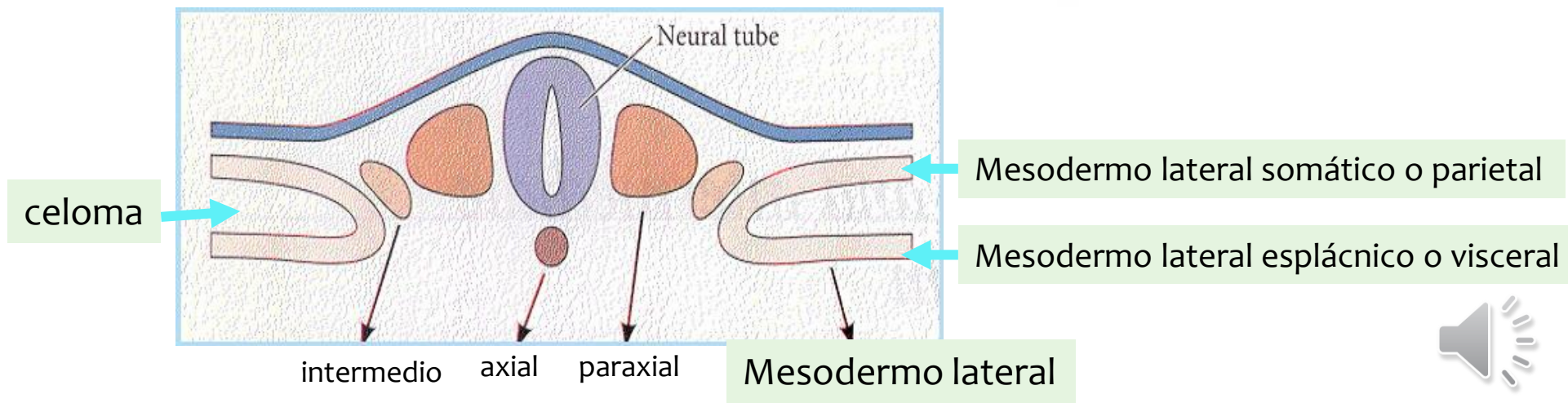
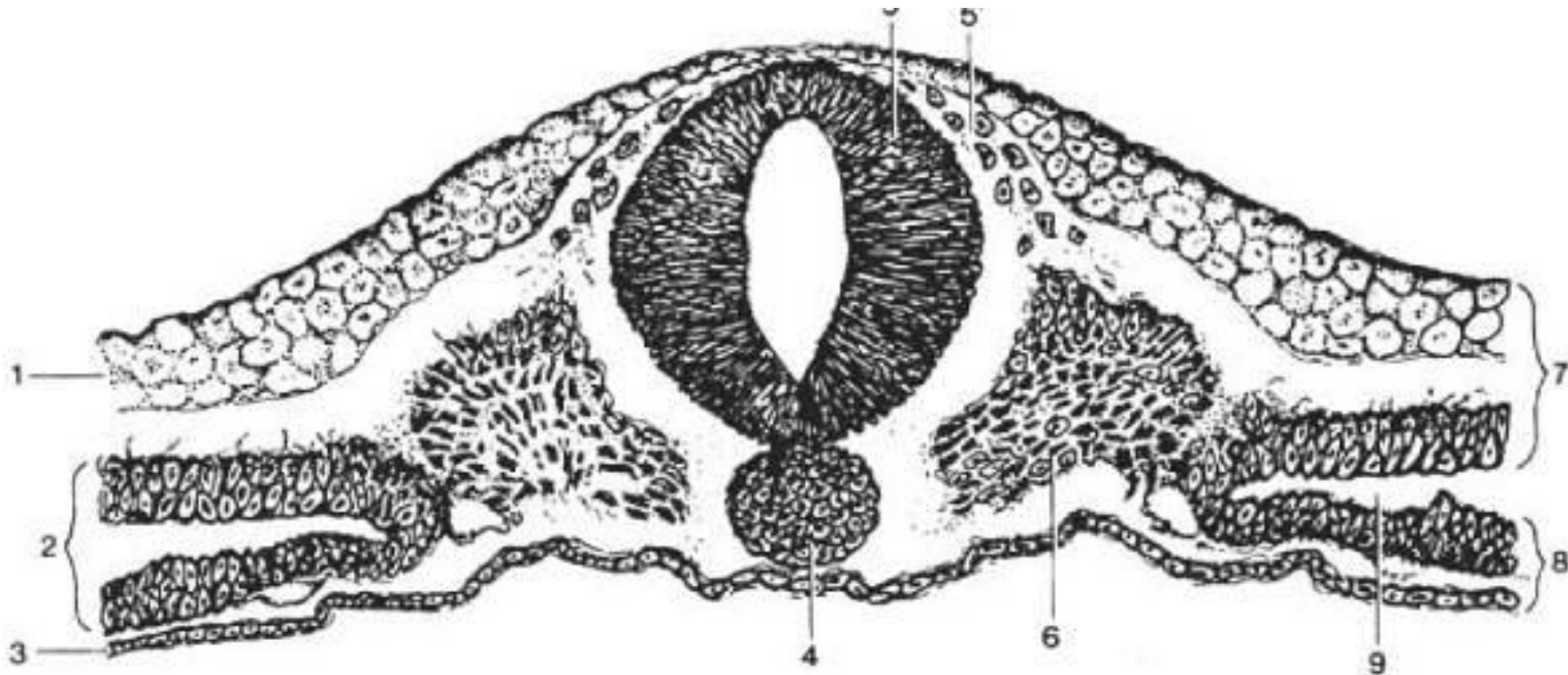



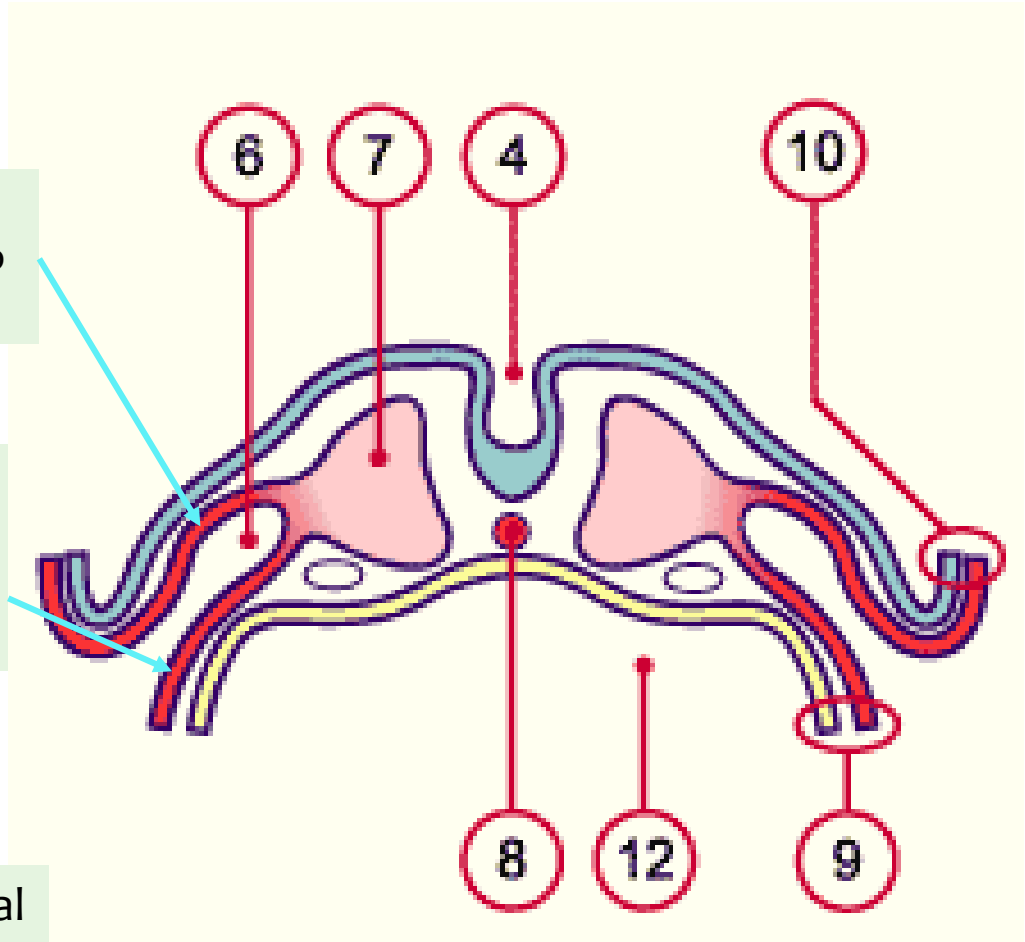
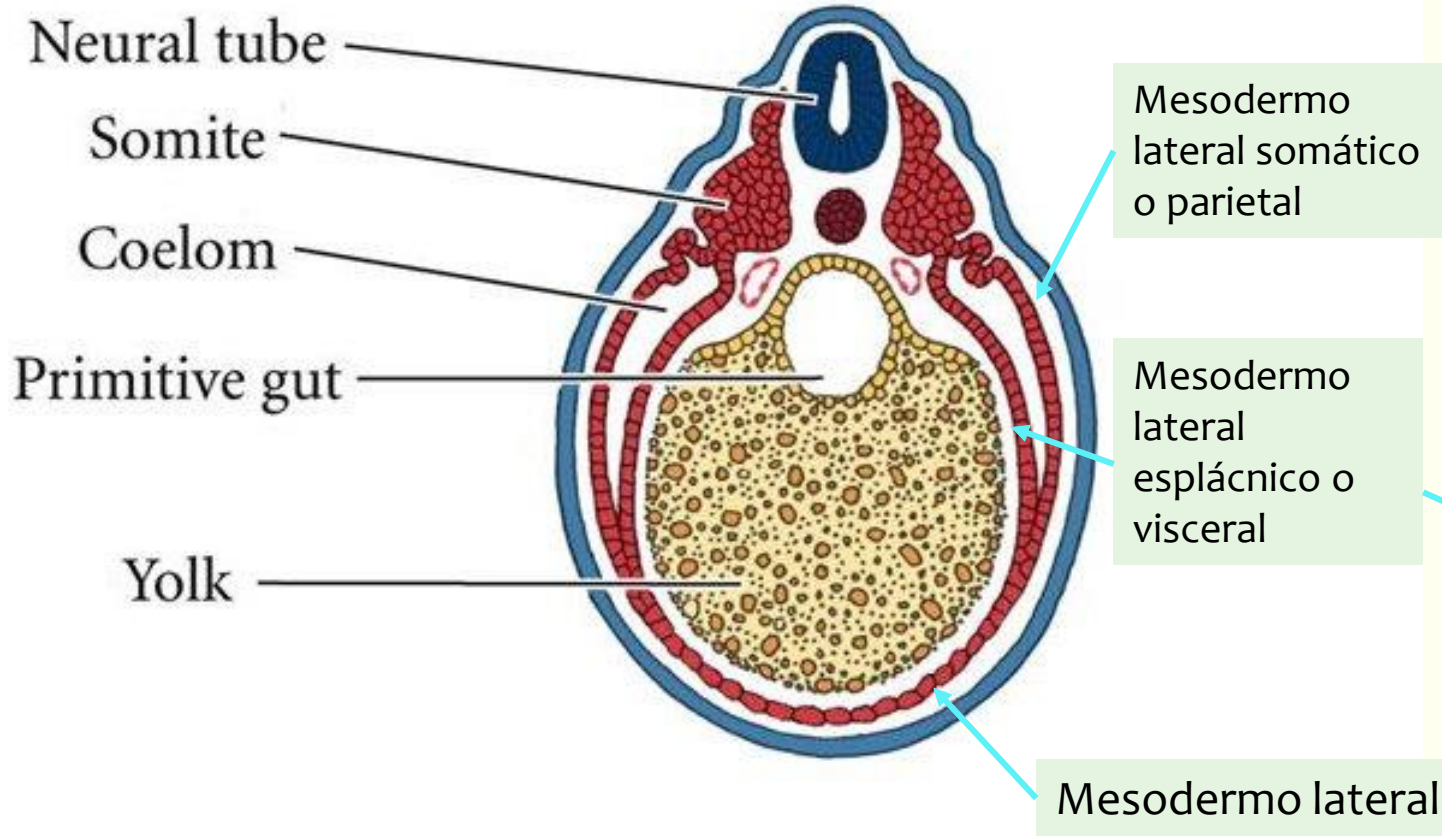

- 6. Celoma
- 7. Mesodermo paraxial
- 8. Notocorda
- 12. Intestino primitivo
- 4. Surco neural
- 9. Esplacnopleura
- 10. Somatopleura



(A) FROG EMBRYO

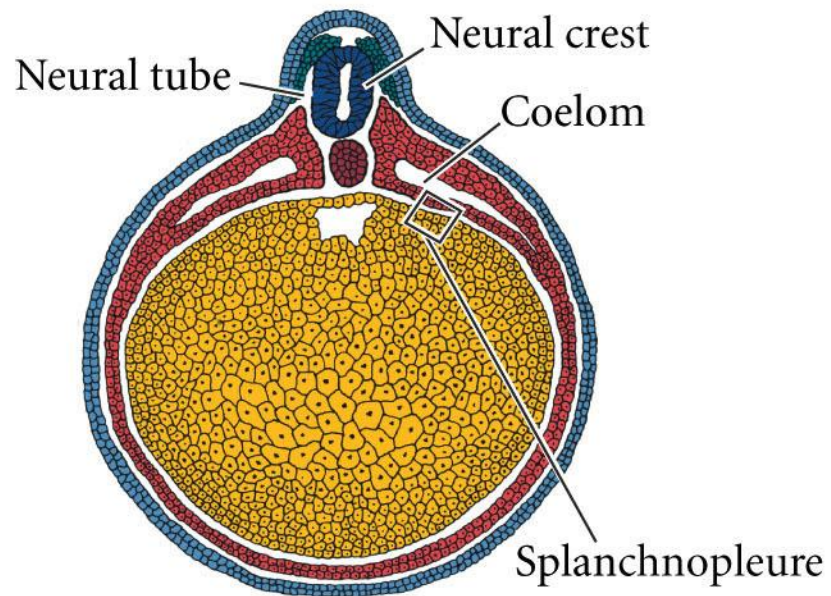
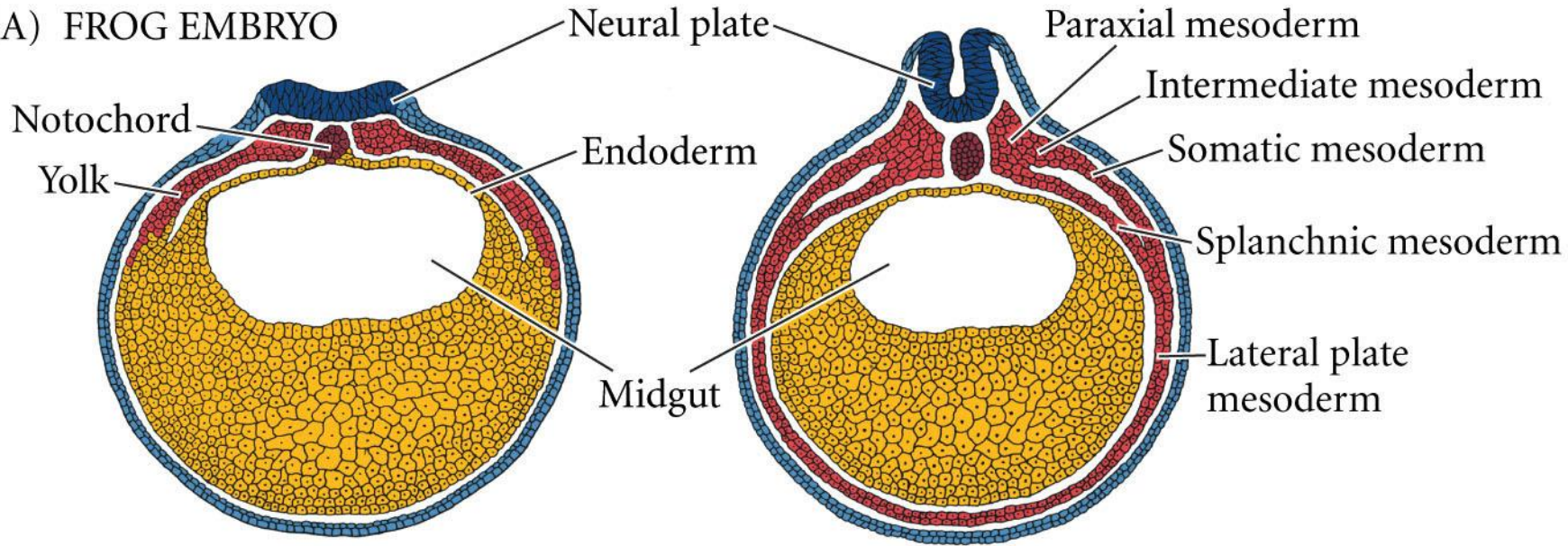

(B) CHICK EMBRYO

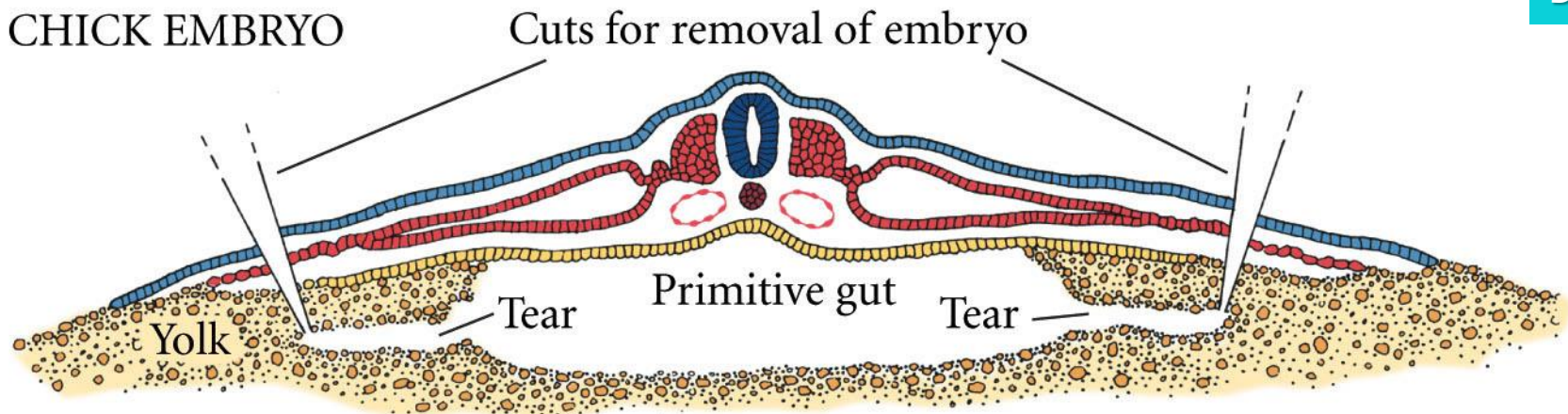

(C) CHICK "MADE INTO" FROG

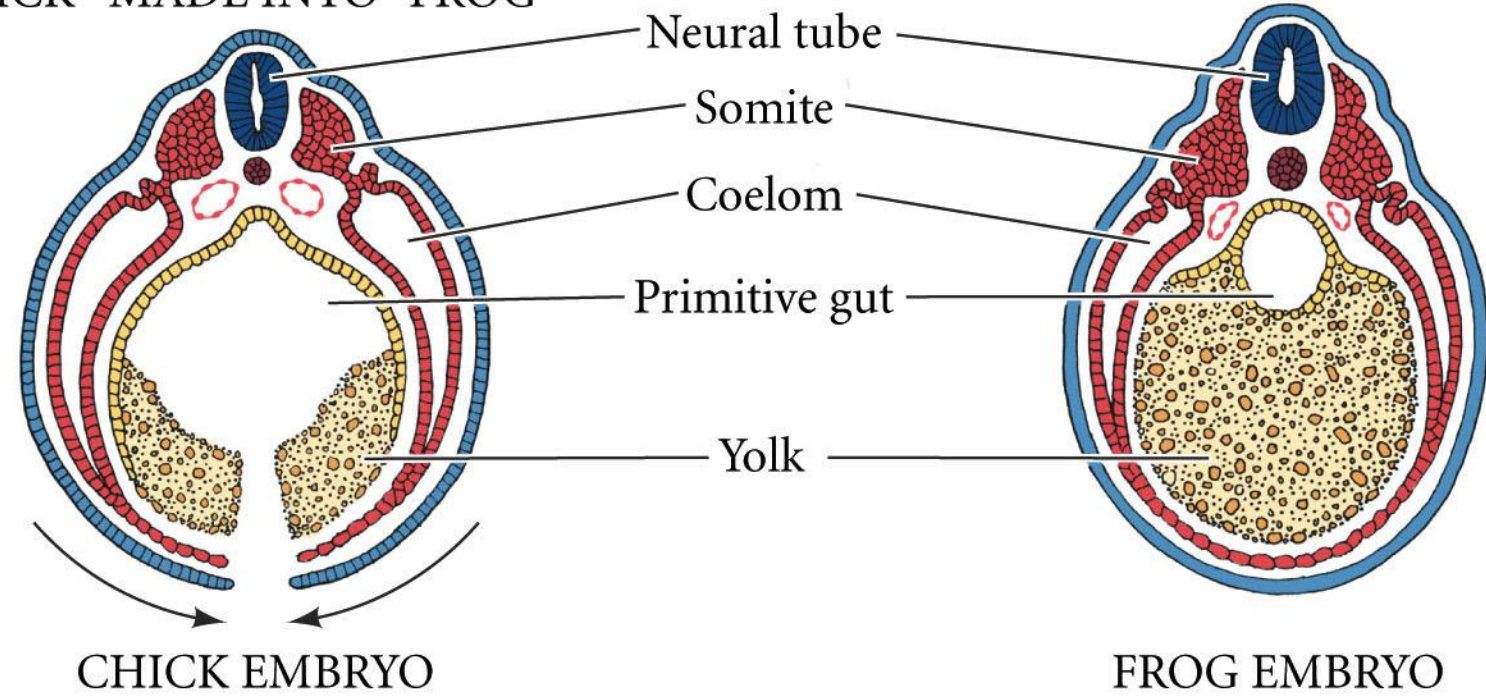

CHICK EMBRYO

FROG EMBRYO



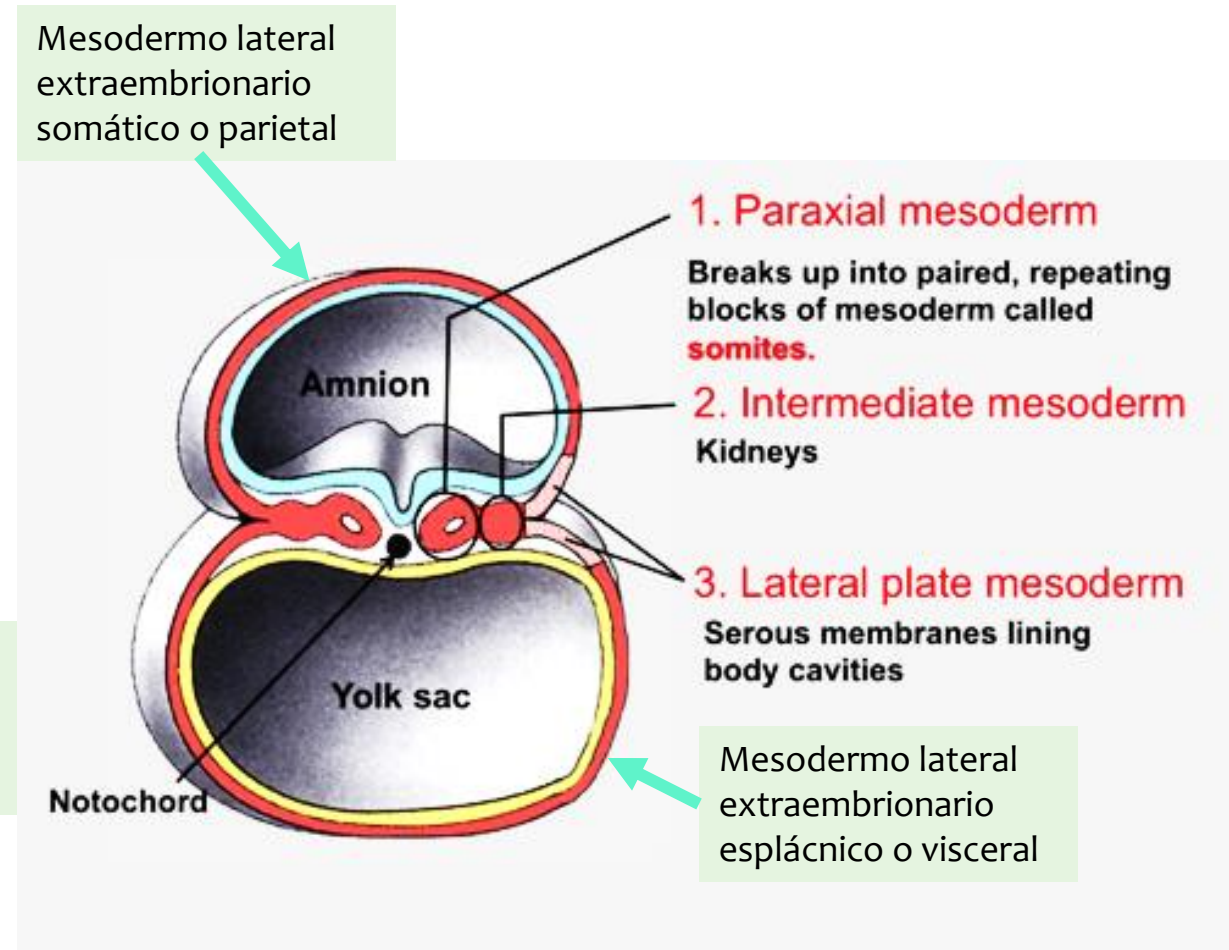
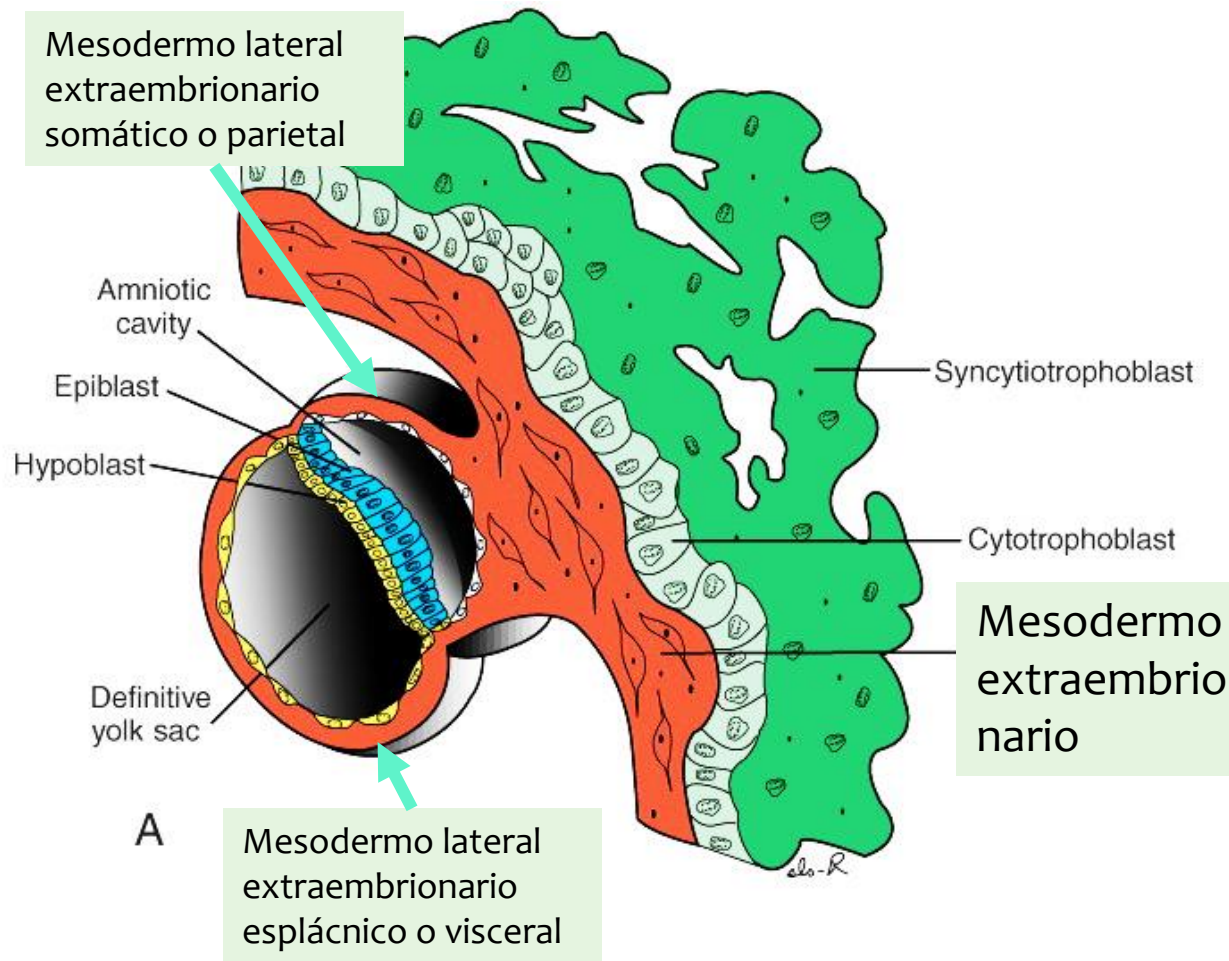

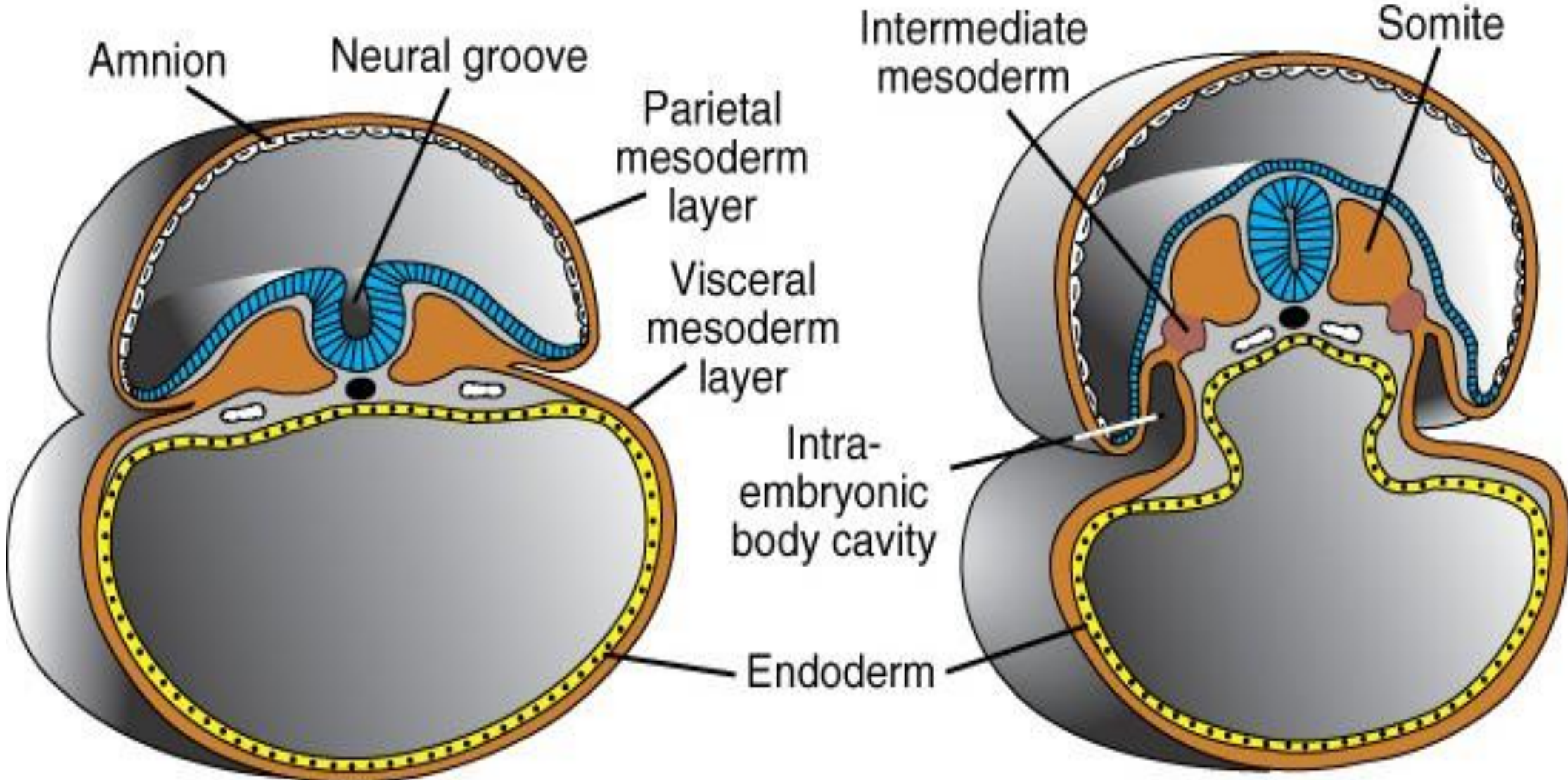

## Esplácnico

- Tejido conjuntivo y muscular de todas las vísceras
- Cartílago de tráquea y árbol bronquial
- Hoja visceral de peritoneo, pleuras y pericardio
- Todo el sistema cardiovascular
- Órganos linfáticos y bazo

## Somático

- Esternón
- Esqueleto de los miembros
- Hoja parietal de peritoneo, pleuras y pericardio



# Somático

Esternón

Esqueleto de los miembros

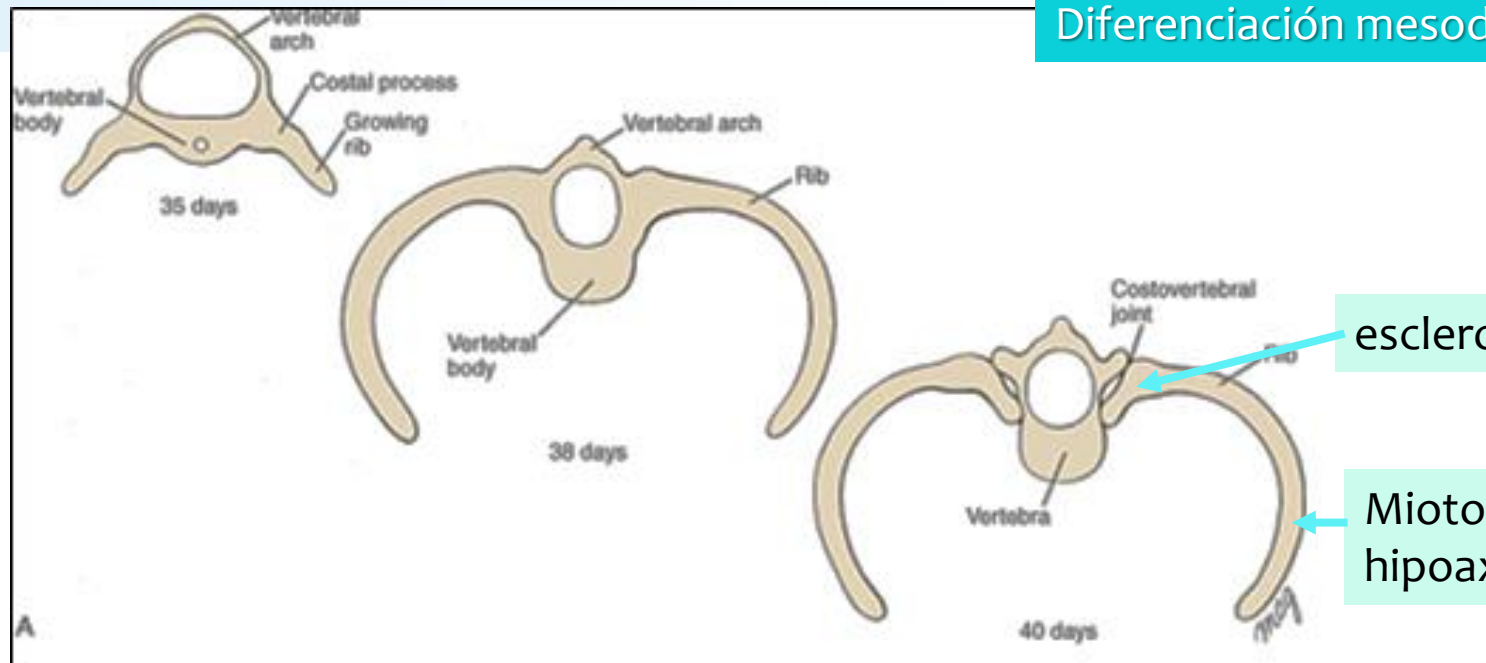
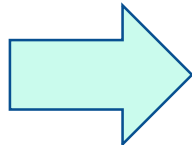

esclerotomo

Miotomo, hipoaxial

Mesodermo lateral somático

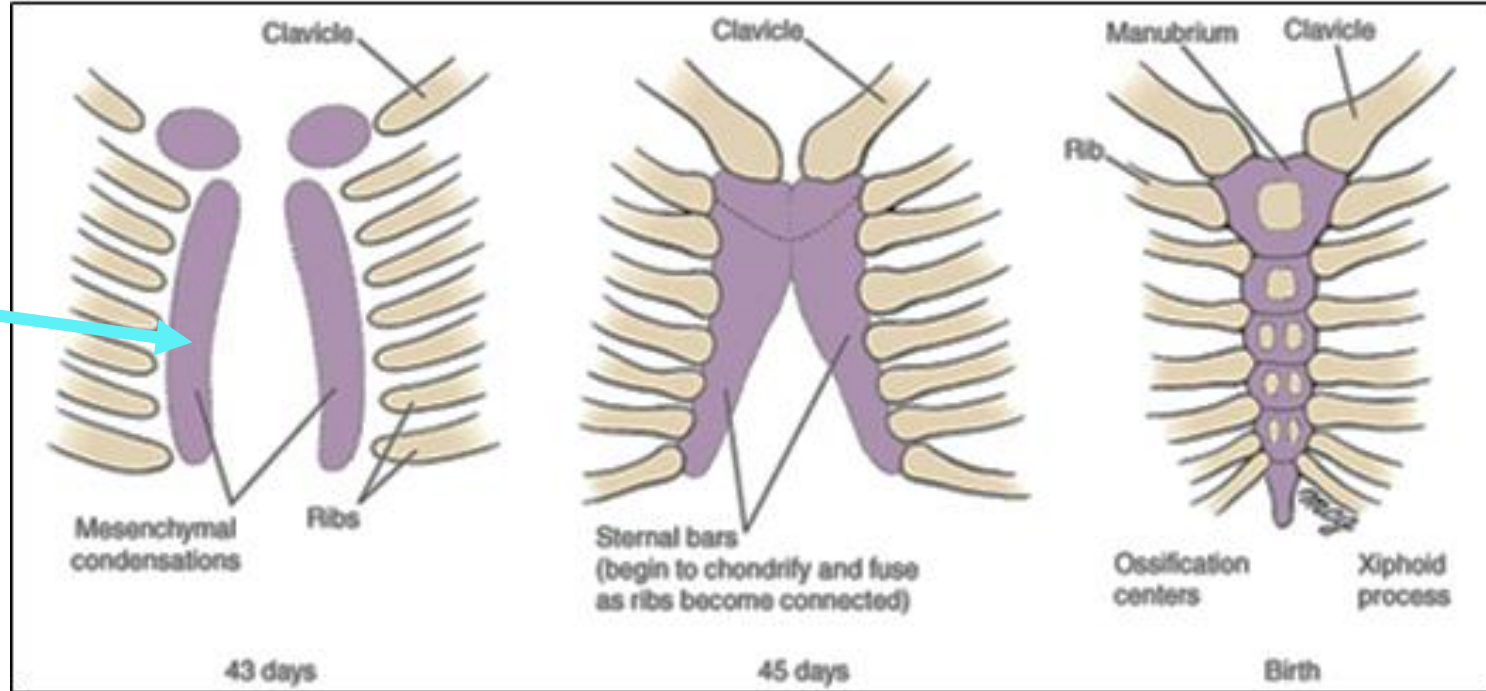

### D amniote

 Somite  
Lateral Plate

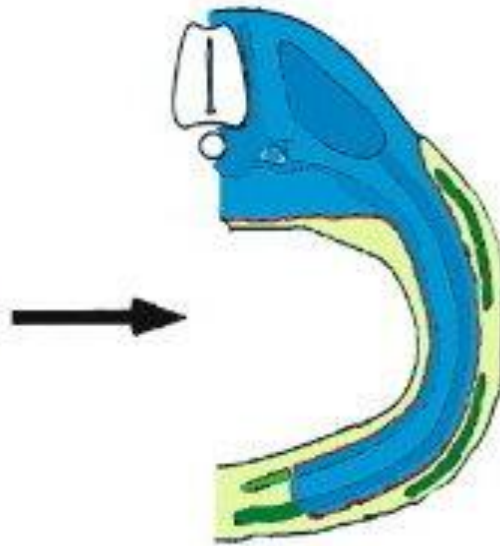
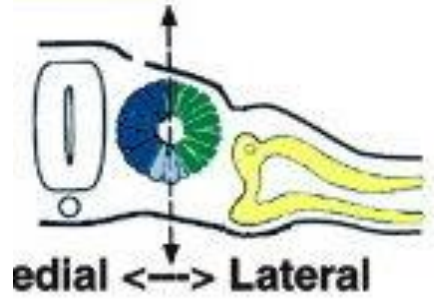

Primaxial

Abaxial

Somático

- Esternón
- Esqueleto de los miembros

### E

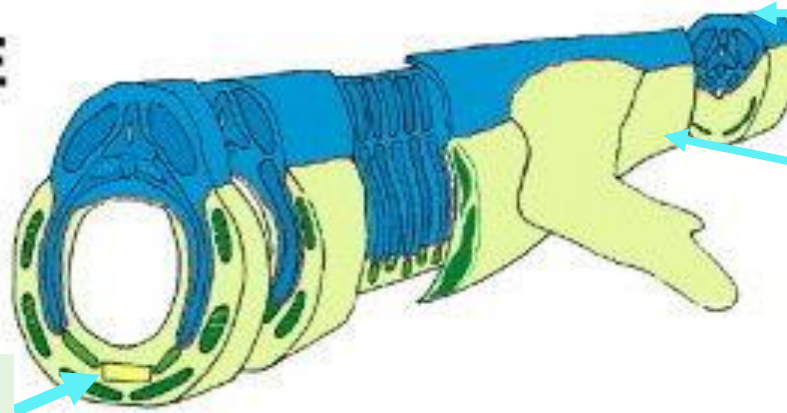

Mesodemo paraxial

Mesodemo lateral

esternón



Lateral Somitic Frontier





Somático

- Esternón
- Esqueleto de los miembros

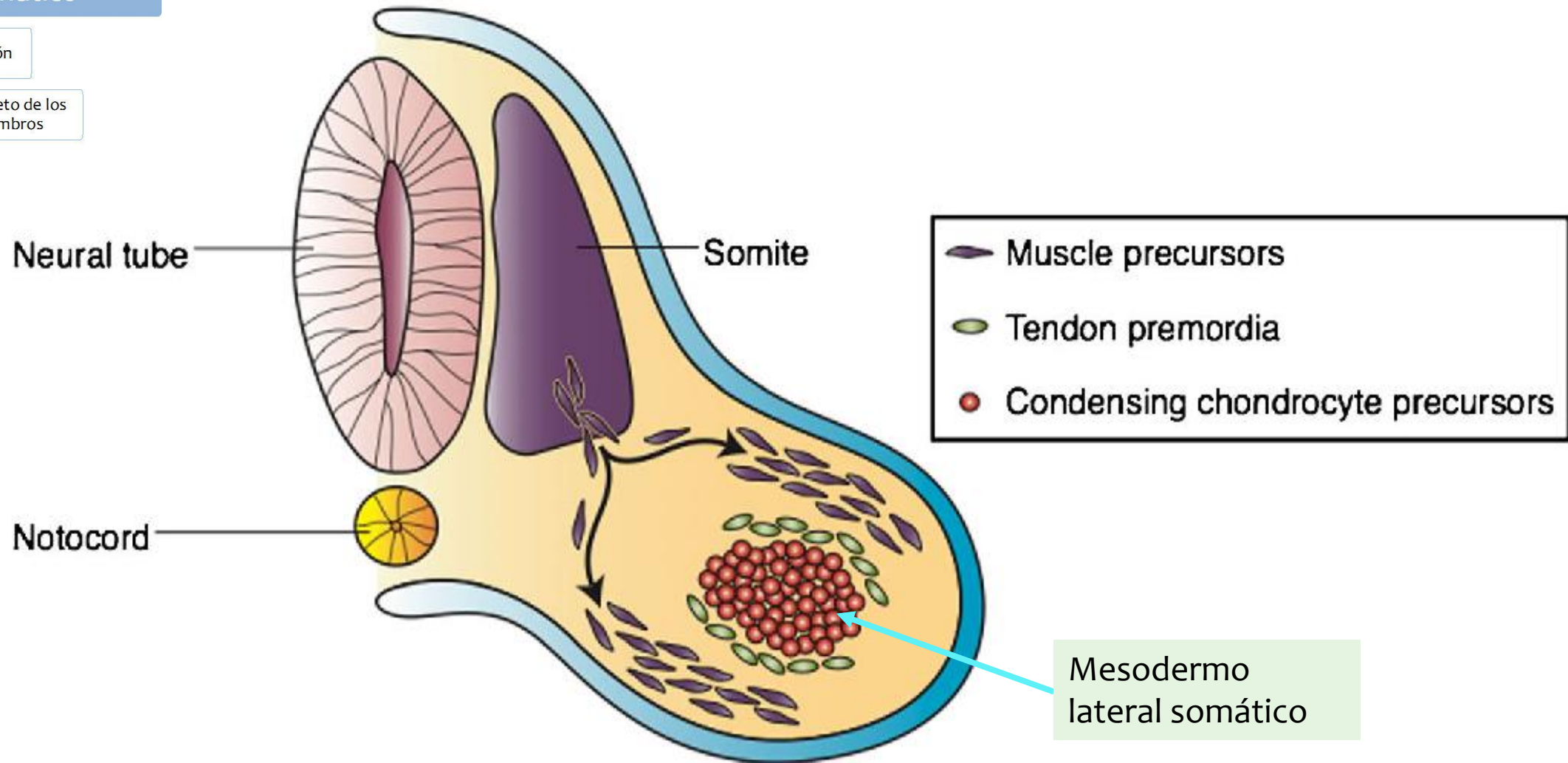

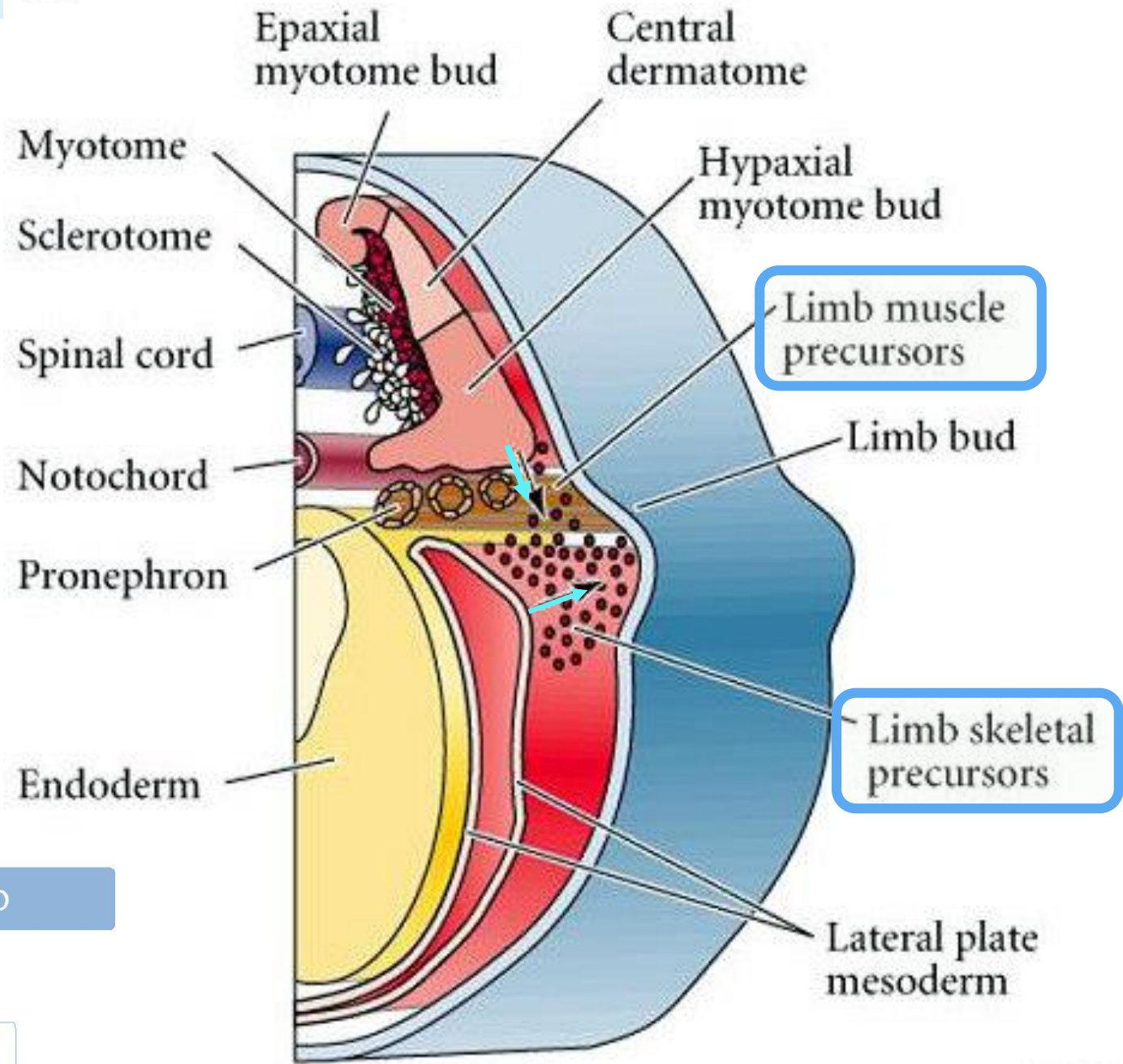

Dorsal mesoderm (somitic)  
Induces rFng Wnt 7a in dorsal Limb bud.

Ventral mesoderm (lat. Plate)  
Induces en-1 in ventral limb bud

Somático

- Esternón
- Esqueleto de los miembros



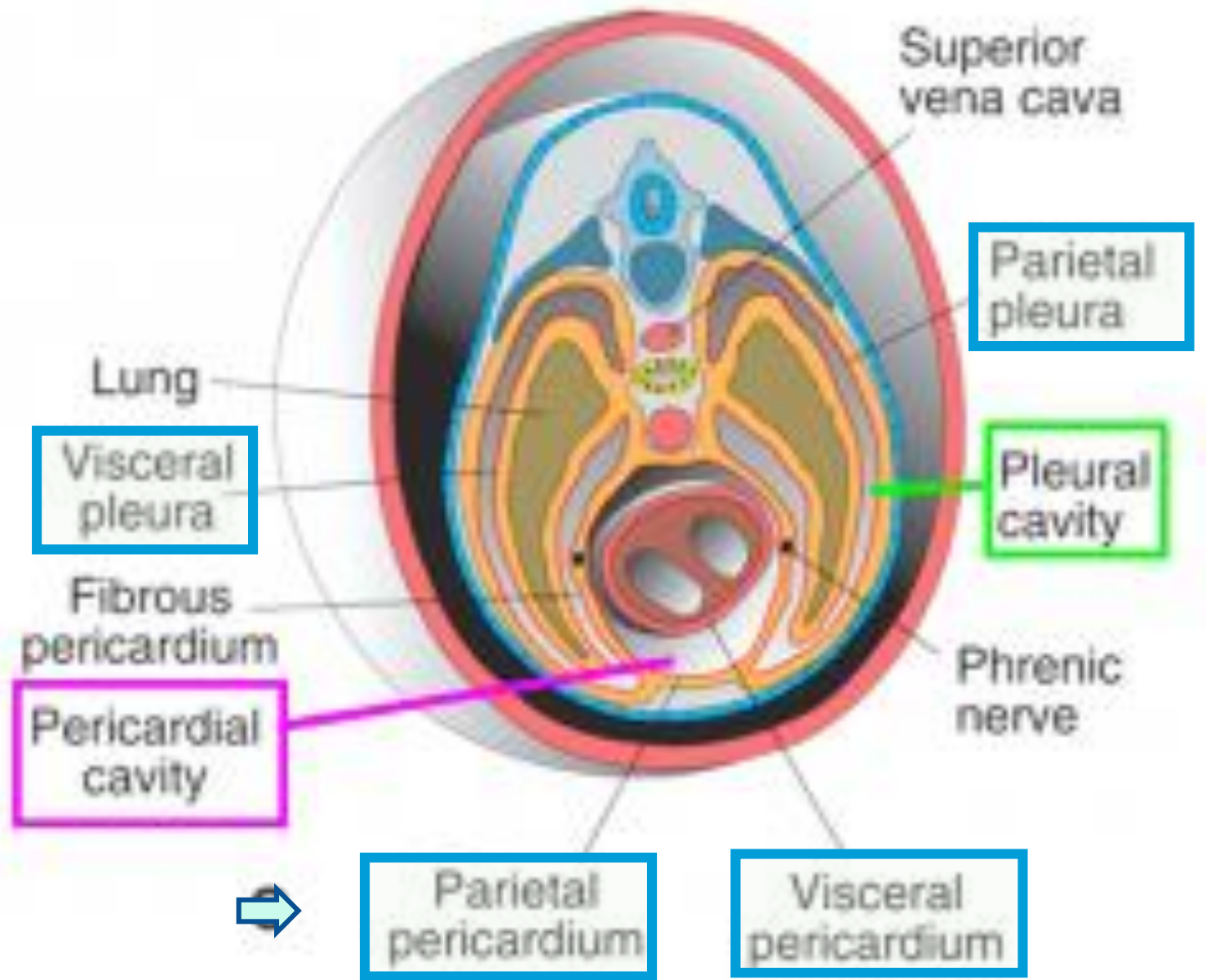

Somático

3-TC Body cavities: Pleural and pericardial



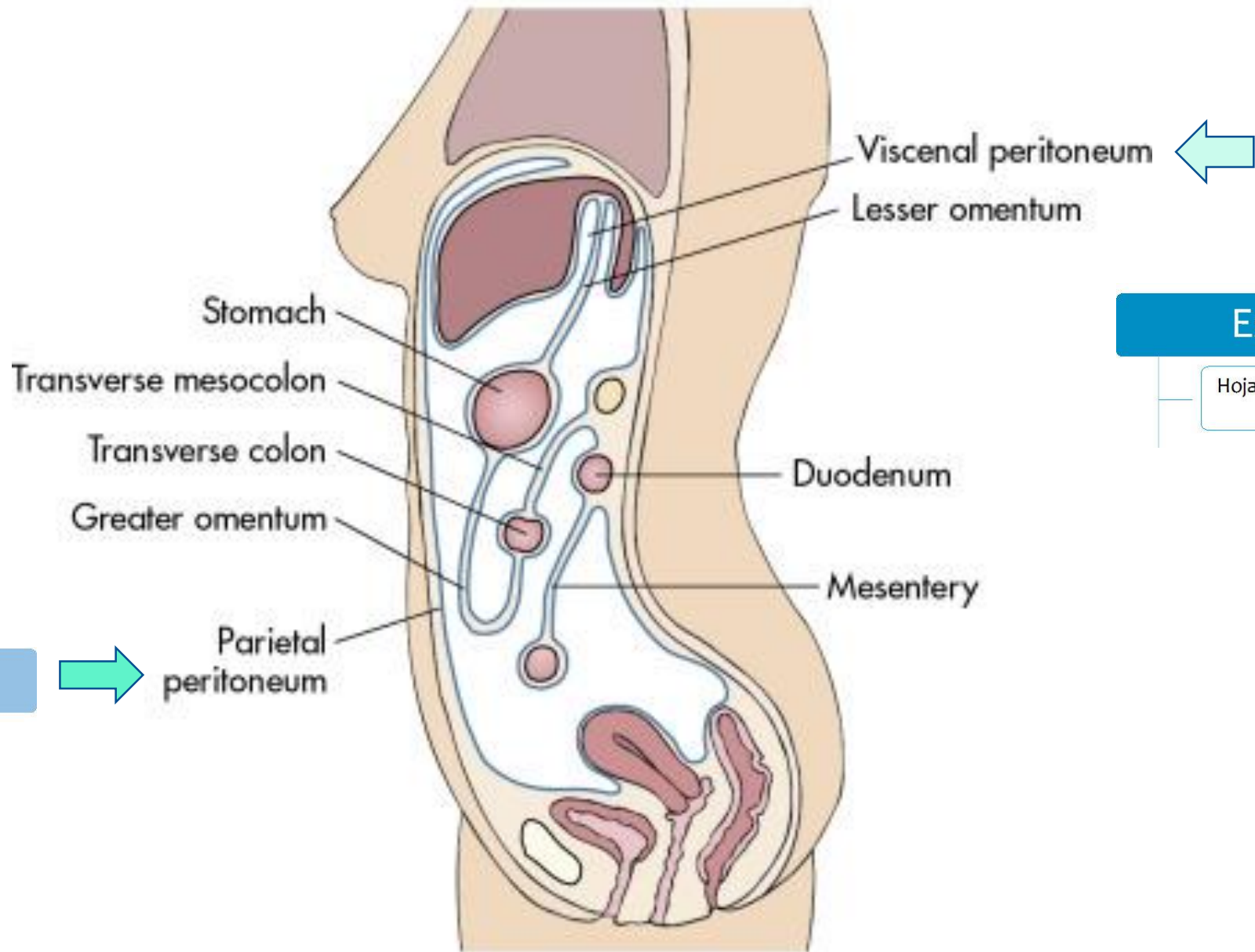

Somático

Esplácnico

Hoja visceral de peritoneo, pleuras y pericardio



Somático

Esplácnico

Hoja visceral de peritoneo, pleuras y pericardio

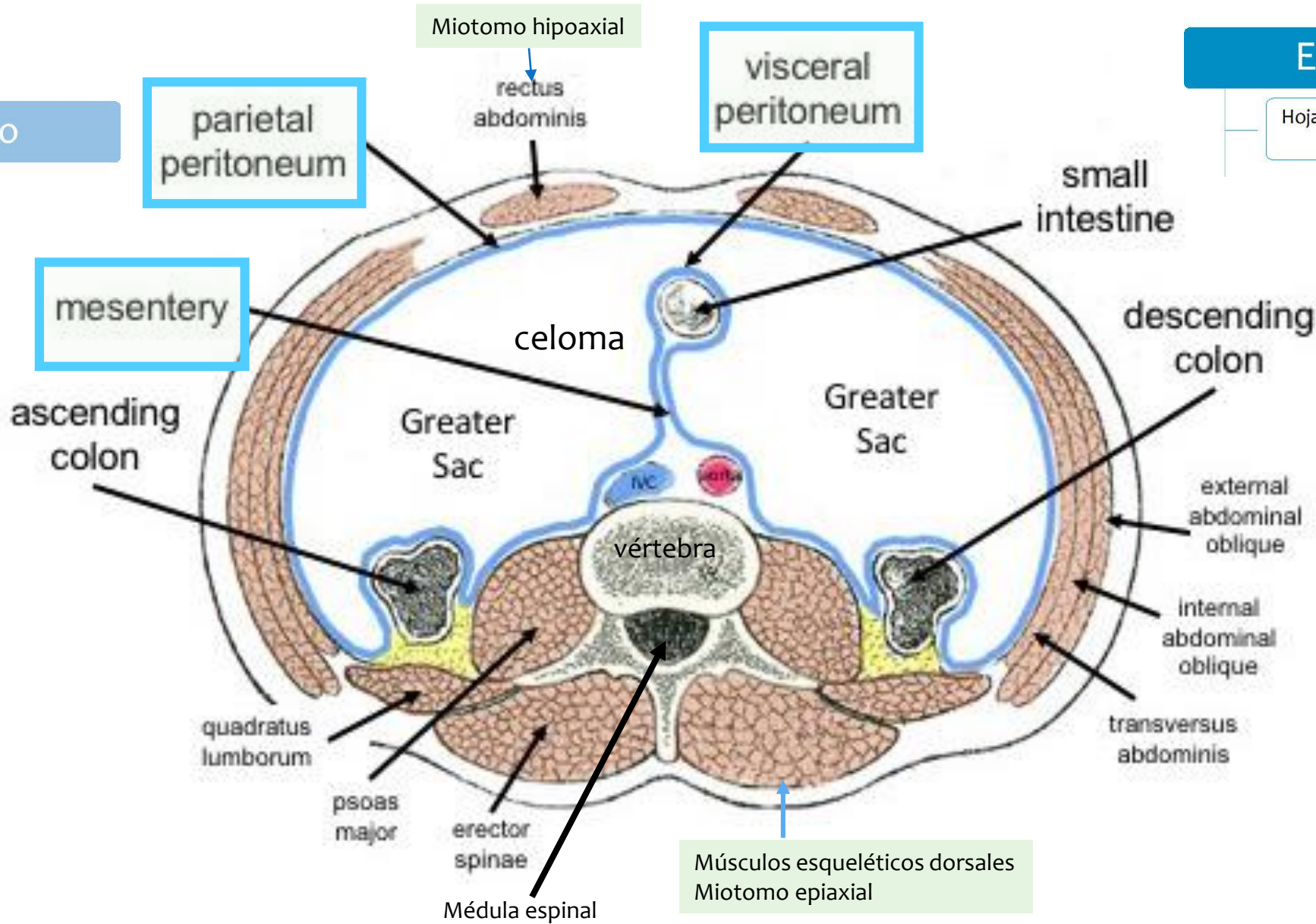

Músculos esqueléticos abdominales Miotomo hipoaxial

Músculos esqueléticos dorsales Miotomo epiaxial



# Esplácnico

Tejido conjuntivo y muscular de todas las vísceras

Representación gráfica de una porción del intestino

Mesodermo lateral esplácnico

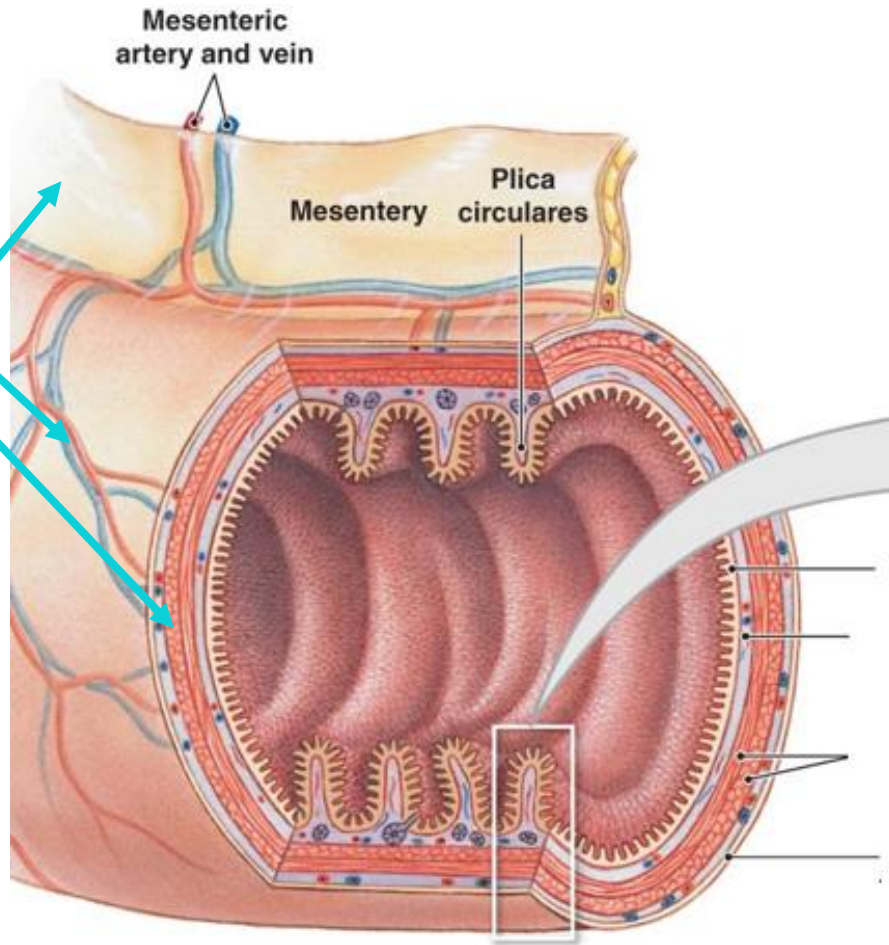

Epitelio del intestino: endodermo

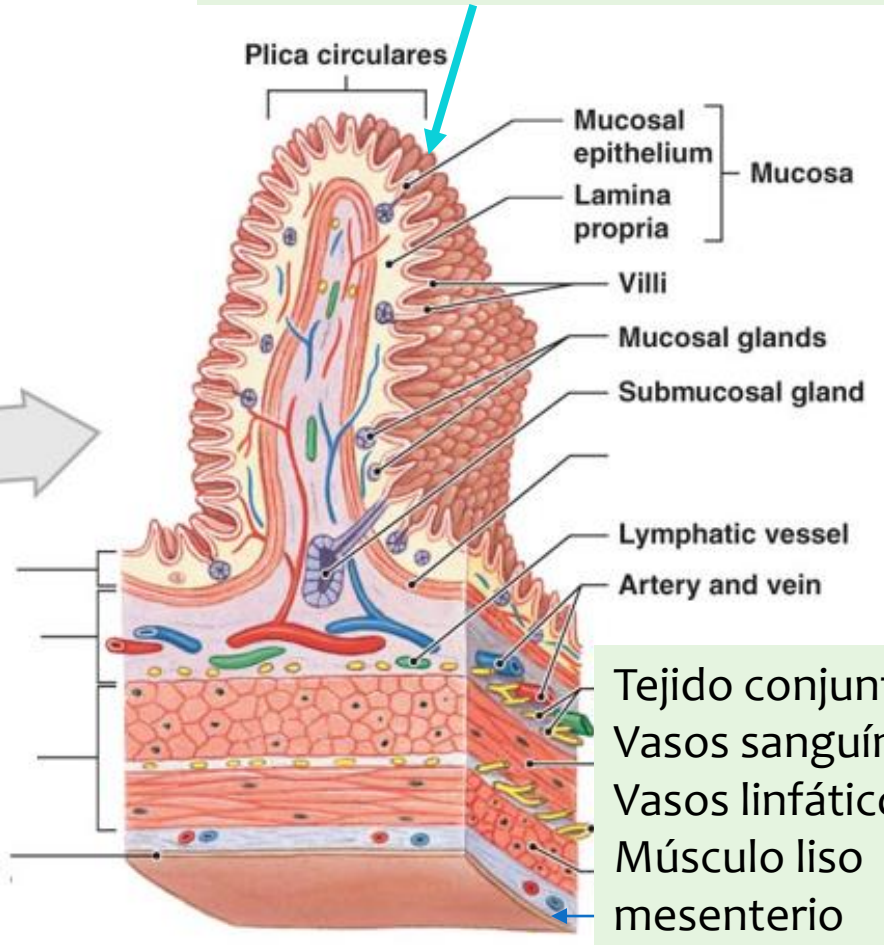

Tejido conjuntivo  
 Vasos sanguíneos  
 Vasos linfáticos  
 Músculo liso  
 mesenterio



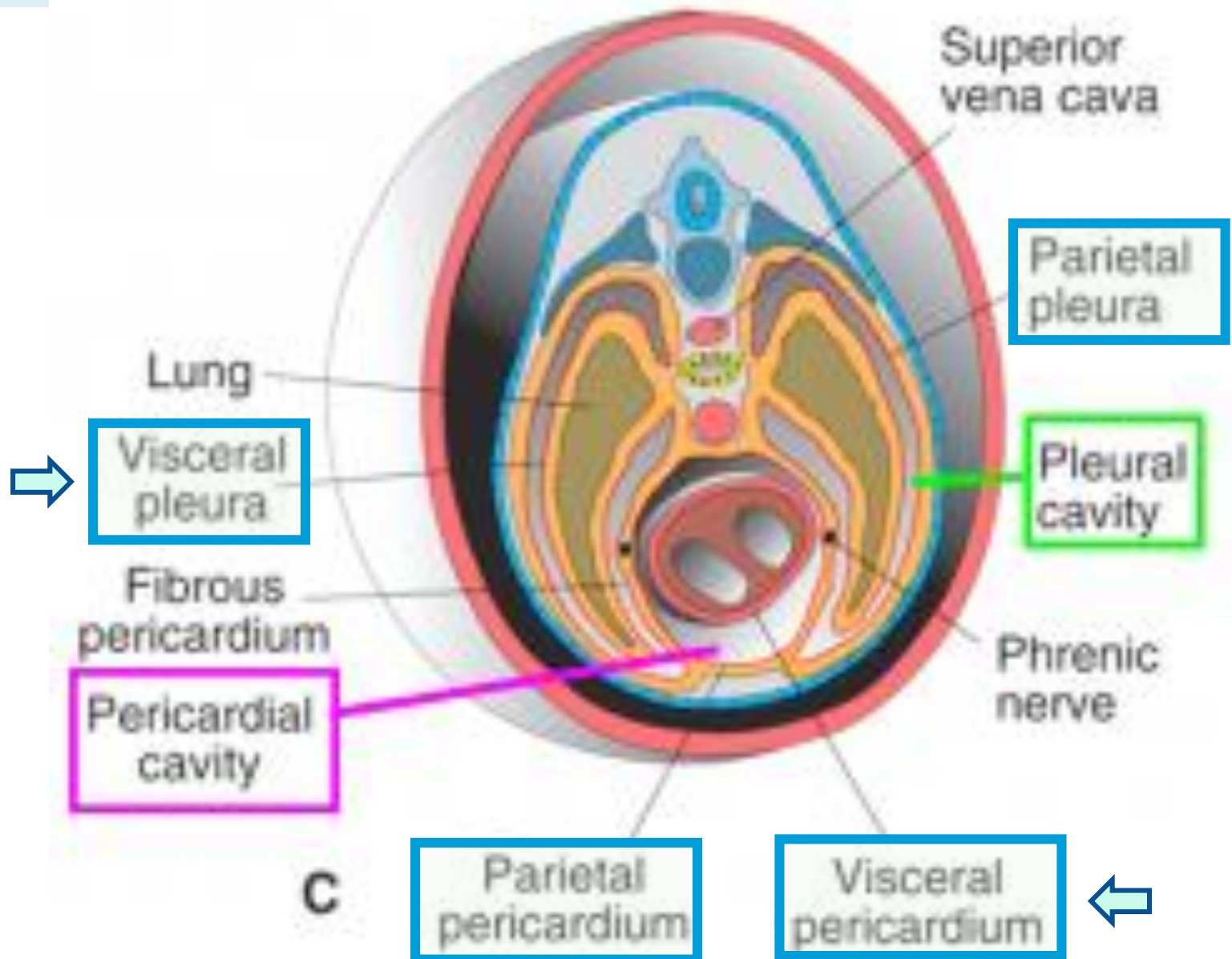

**Esplácnico**

Hoja visceral de peritoneo, pleuras y pericardio

3-TC Body cavities: Pleural and pericardial



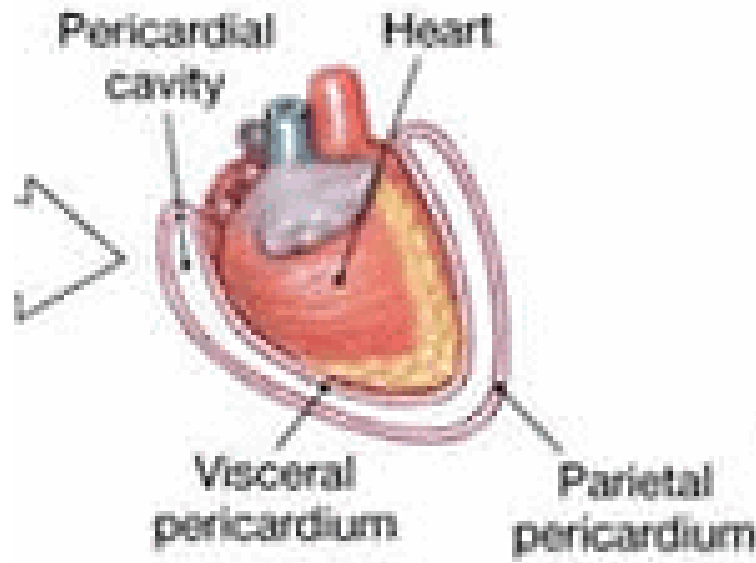
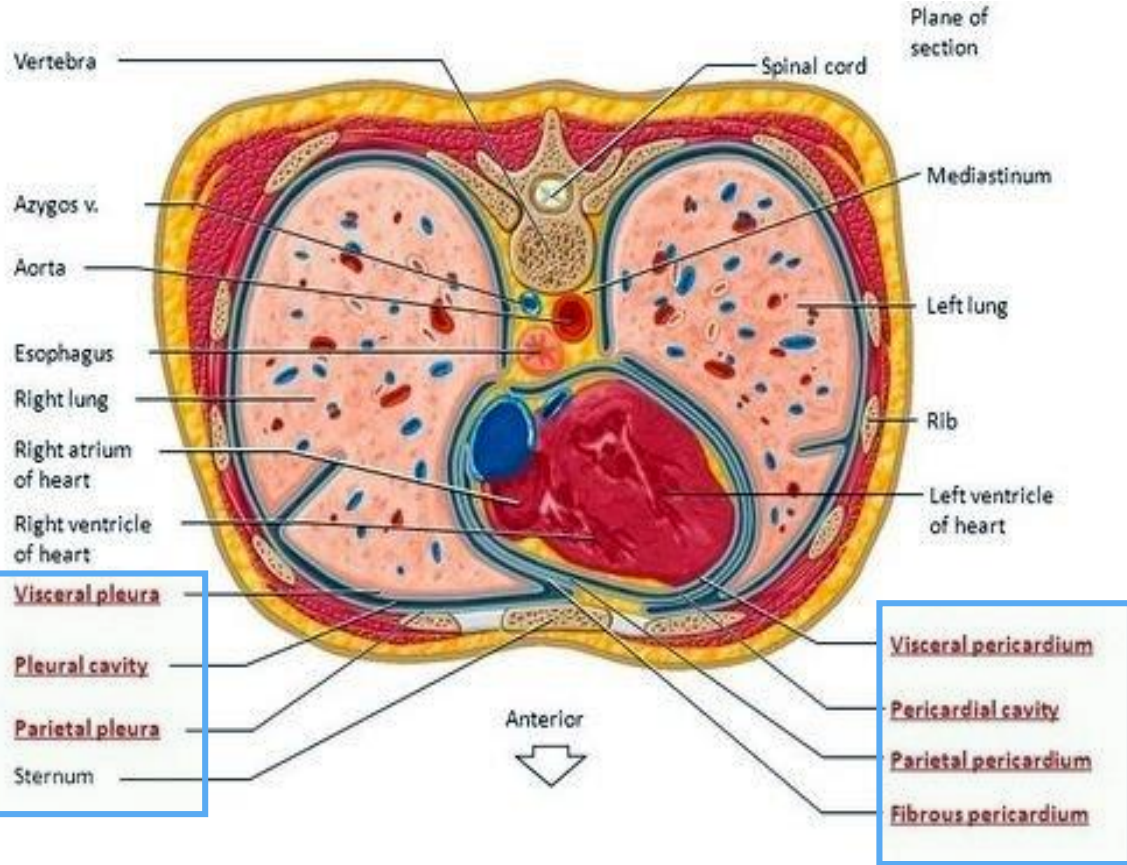
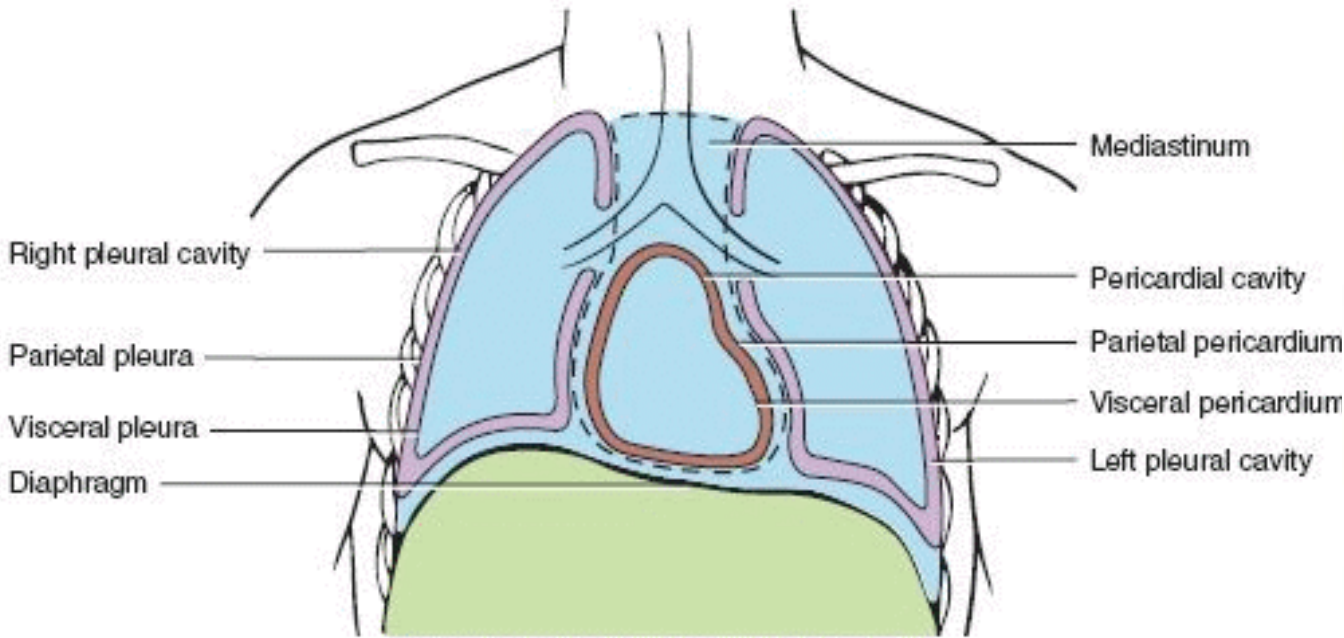

Somático

Esplácnico

Hoja visceral de peritoneo, pleuras y pericardio



# Esplácnico

Cartílago de tráquea y árbol bronquial

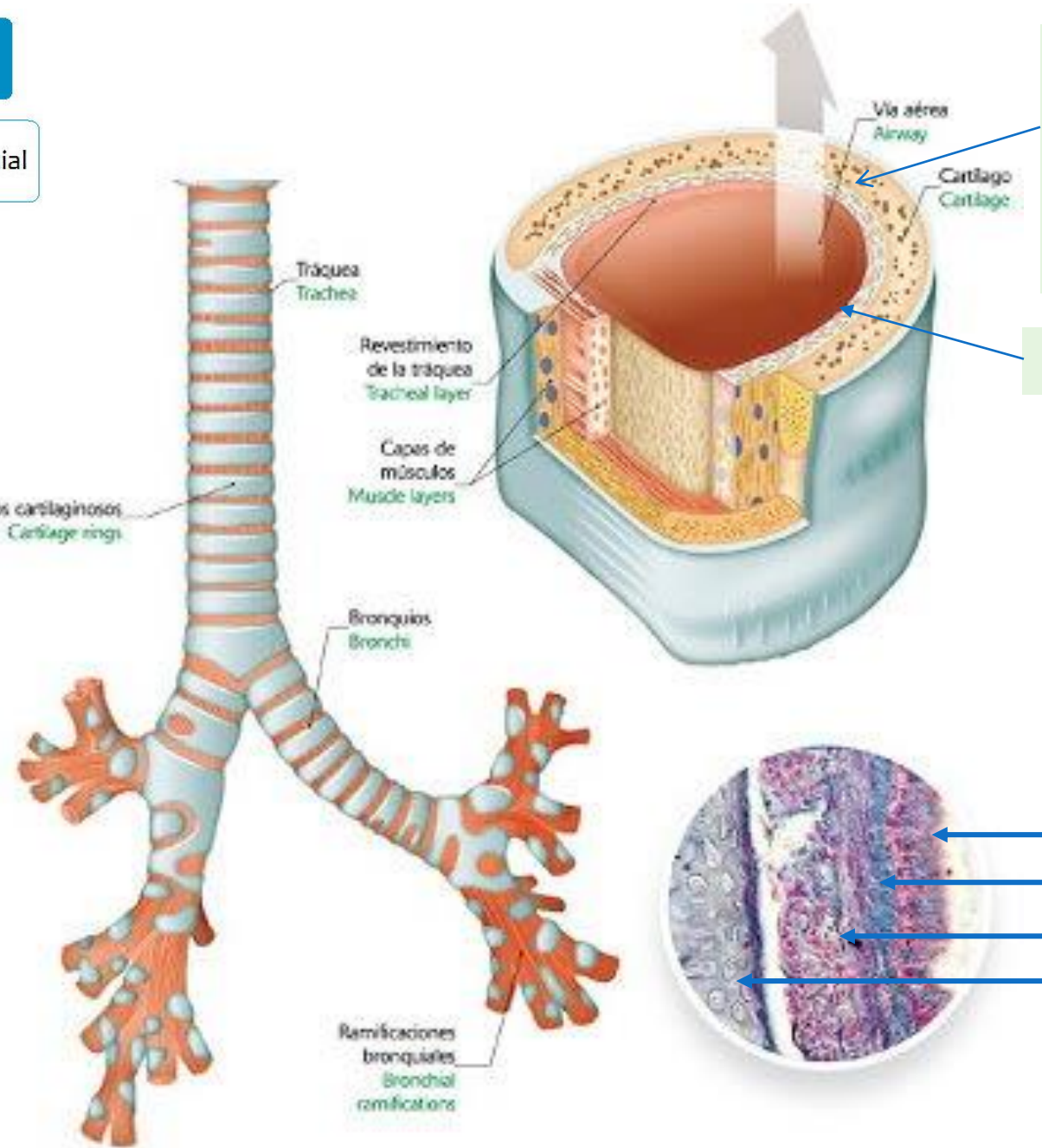
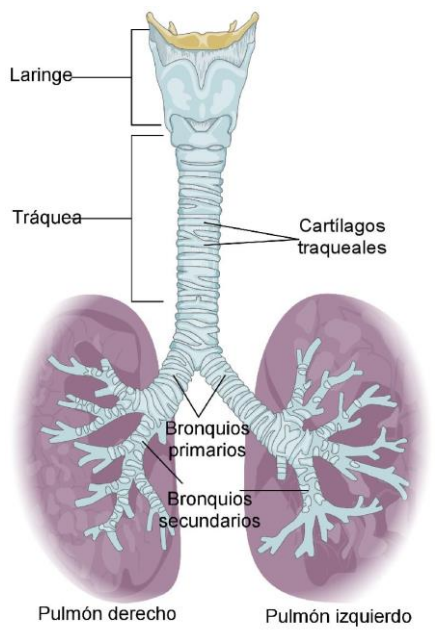

Tejido conjuntivo, muscular, cartilaginoso  
Mesodermo lateral esplácnico

Epitelio: endodermo

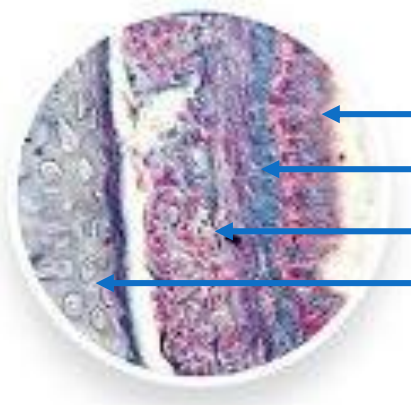

Epitelio

Tejido conjuntivo

Músculo liso

Cartílago

Mesodermo lateral esplácnico



# Esplácnico

Todo el sistema cardiovascular

(A)

Head mesenchyme

Ectoderm

Somatopleure

Splanchnopleure

Cardiogenic mesoderm

Endoderm

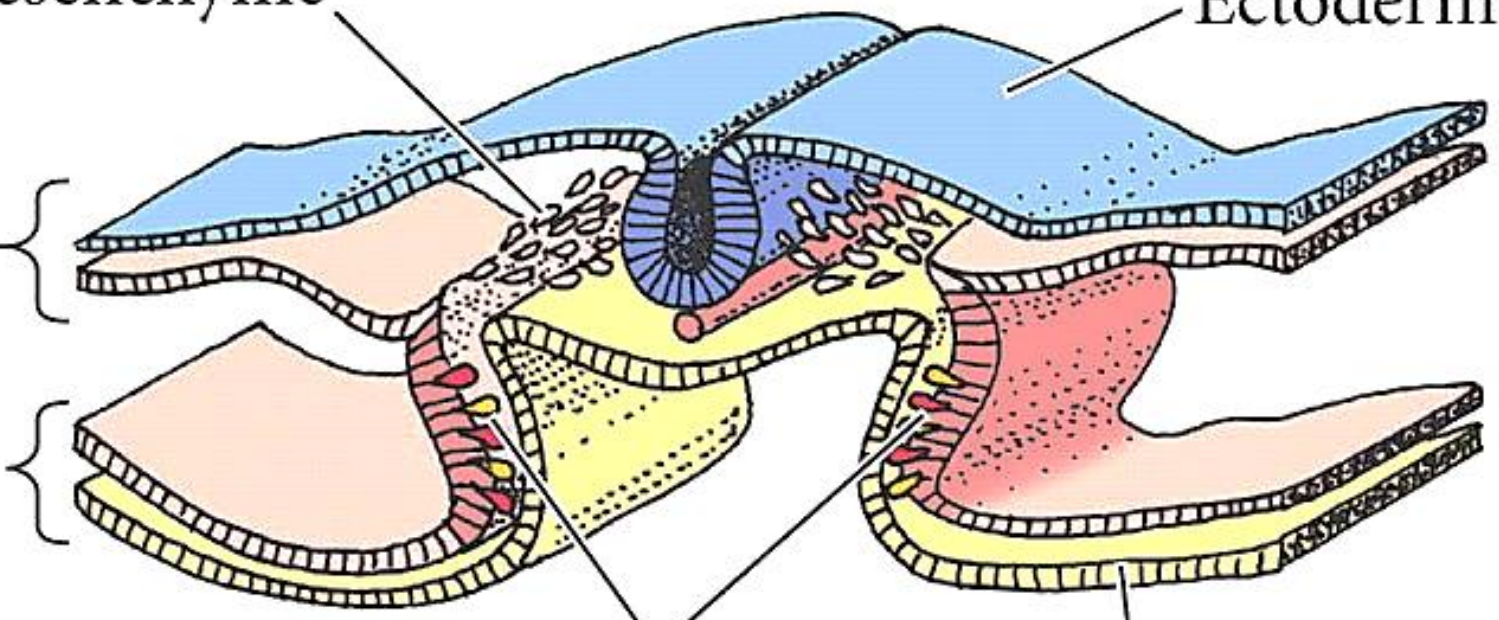

# Esplácnico

Todo el sistema cardiovascular

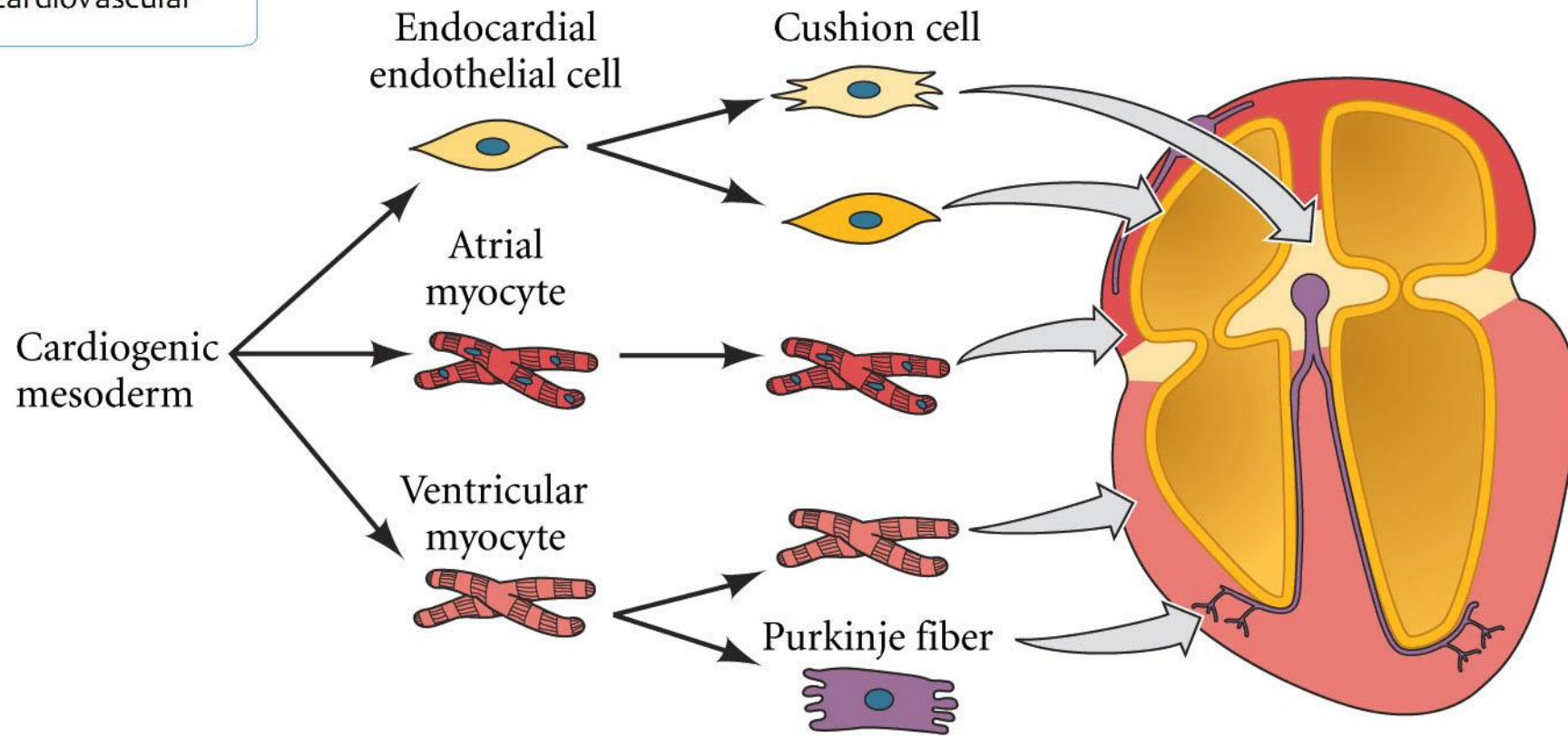

# Esplácnico

Todo el sistema cardiovascular

(B)

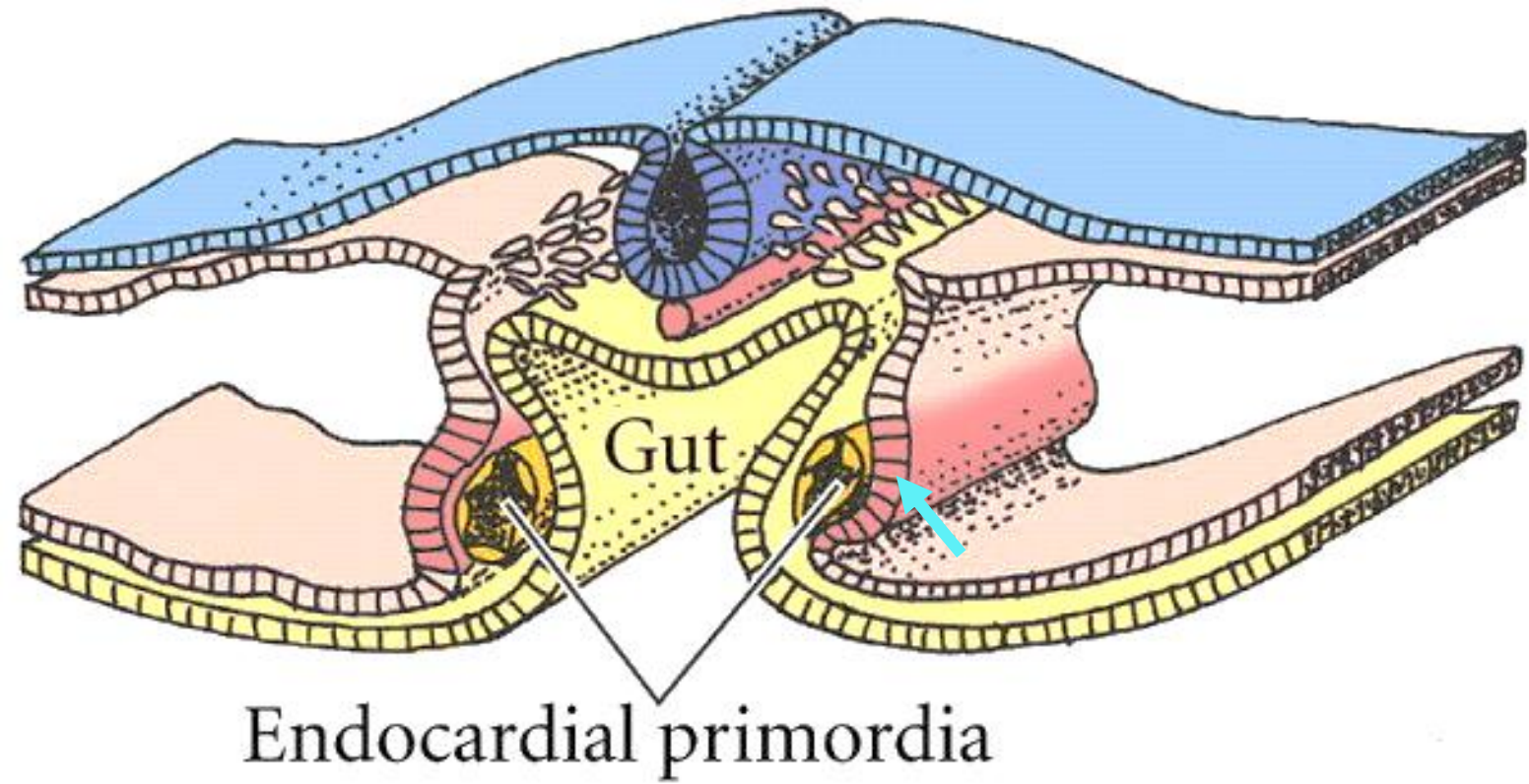

# Esplácnico

Todo el sistema cardiovascular

(C)

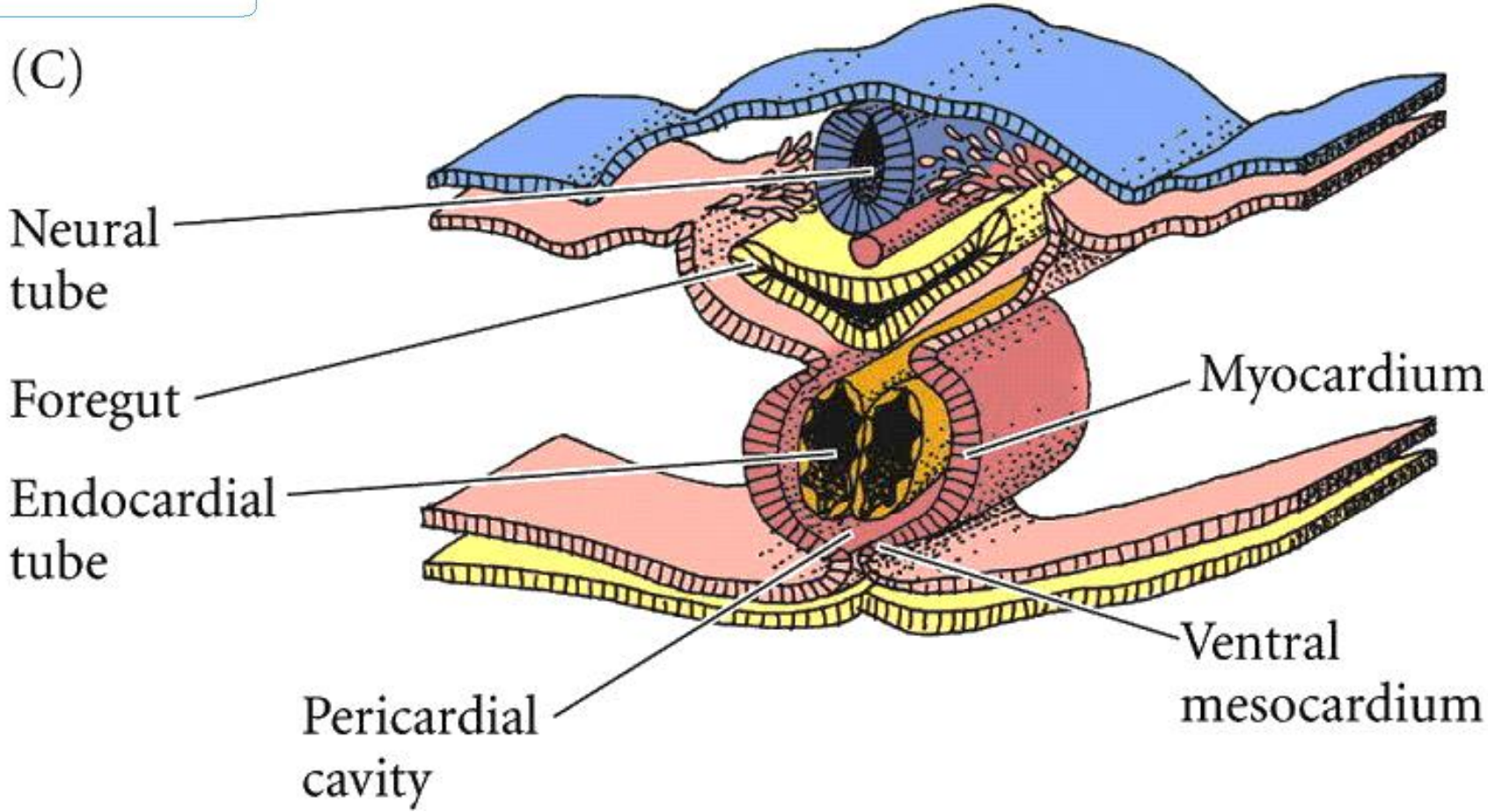

# Esplácnico

Todo el sistema cardiovascular

(D)

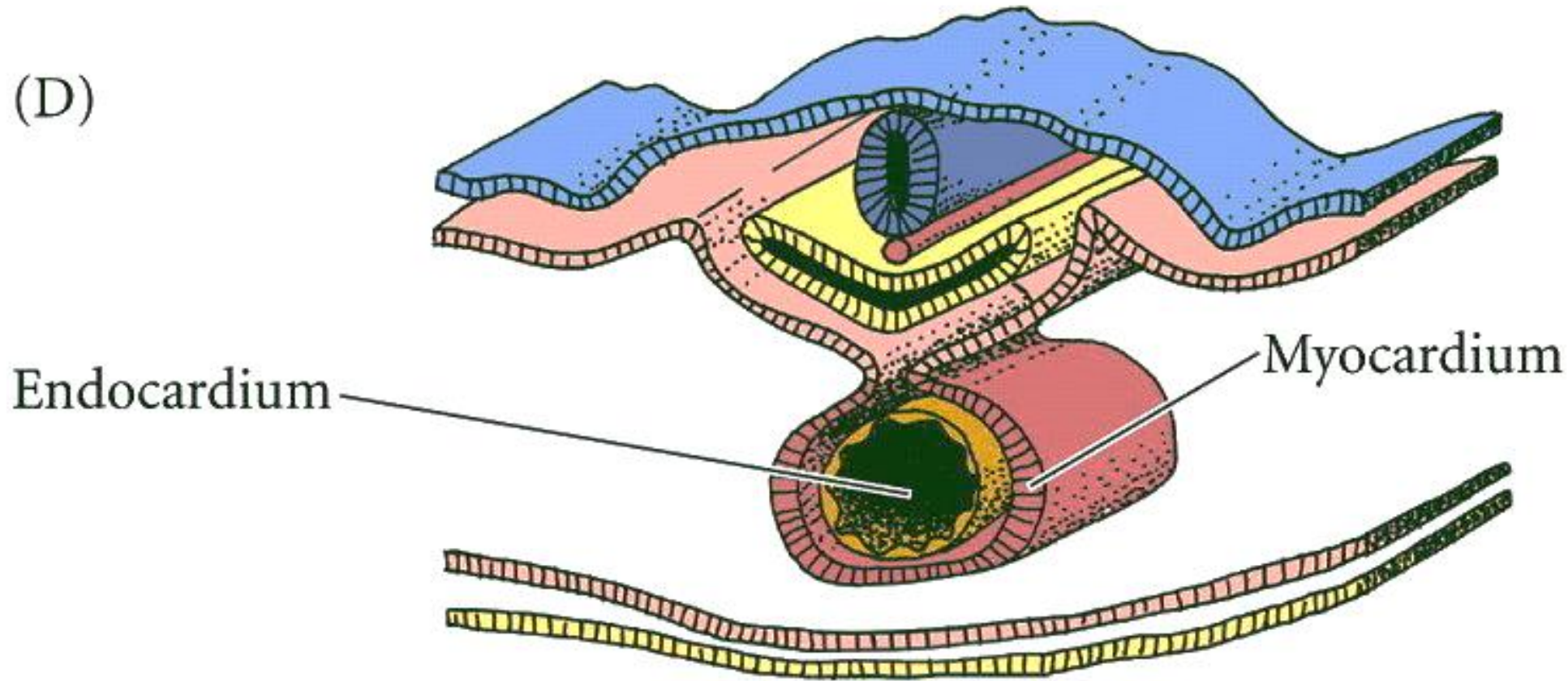

# Esplácnico

Todo el sistema cardiovascular

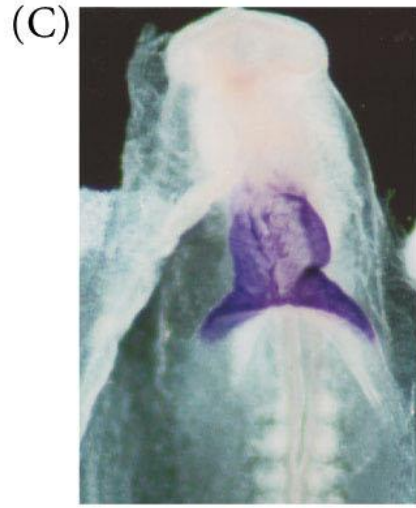
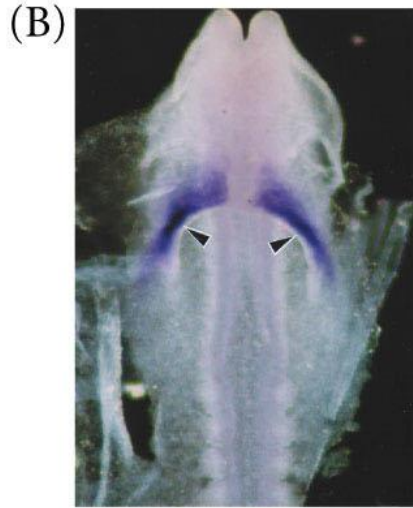

# Esplácnico

Todo el sistema cardiovascular

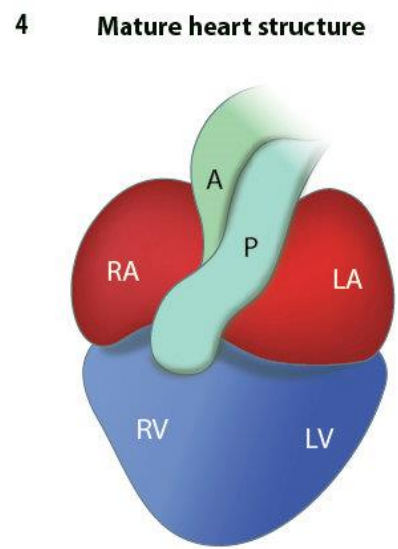
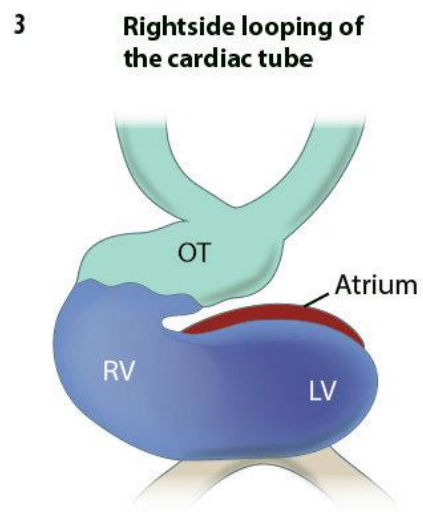
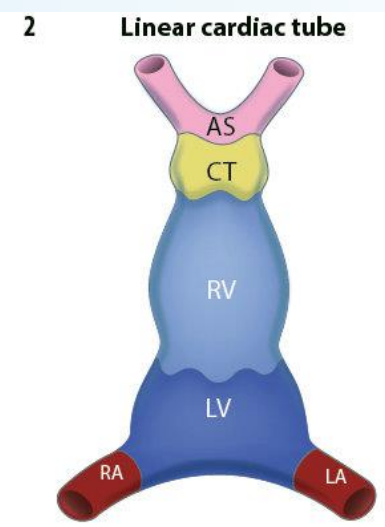
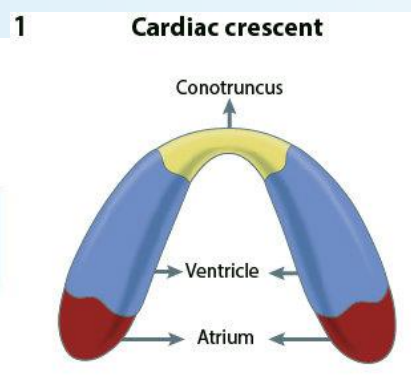

Ectodermo:  
cresta  
neural

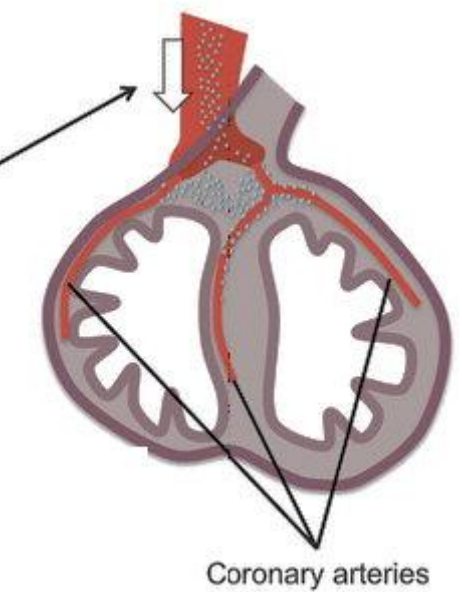

RA - Right atrium	RV - Right ventricle	CT - Conotruncus
LA - Left atrium	LV - Left ventricle	OT - Outflow tract
A - Aorta	P - Pulmonary artery	AS - Aortic sac





# Esplácnico

Todo el sistema cardiovascular

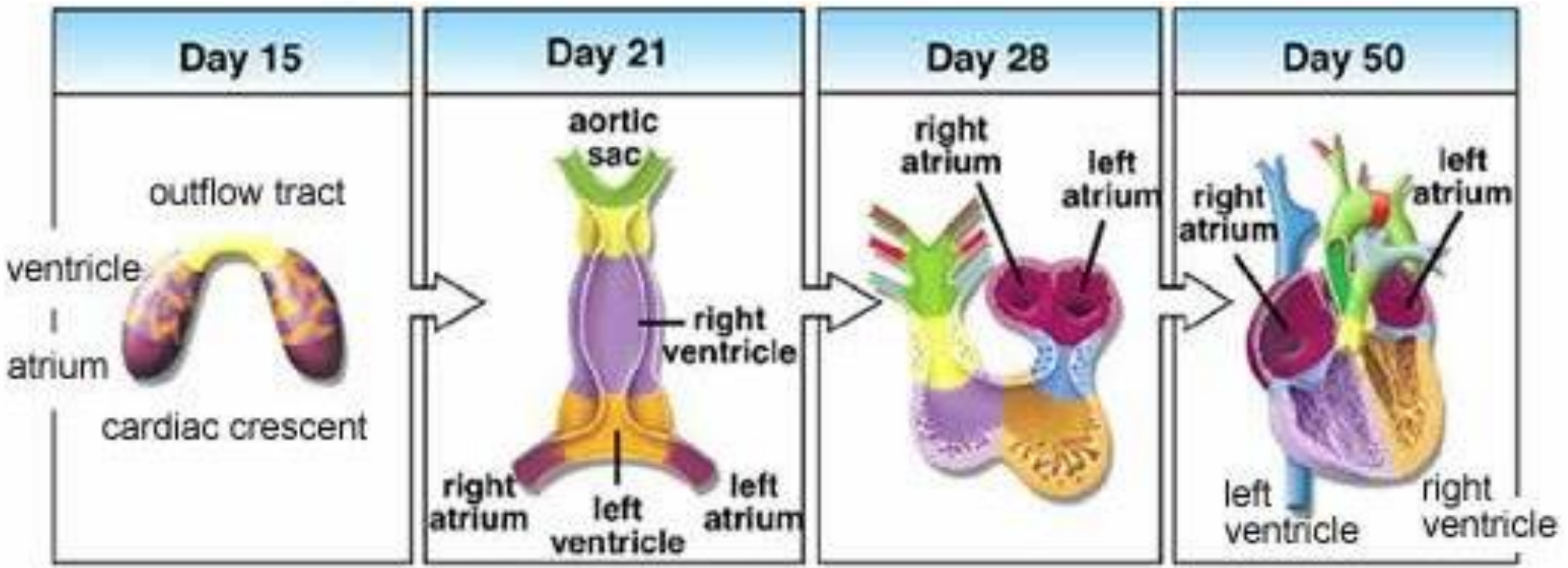

Esplácnico

Todo el sistema cardiovascular

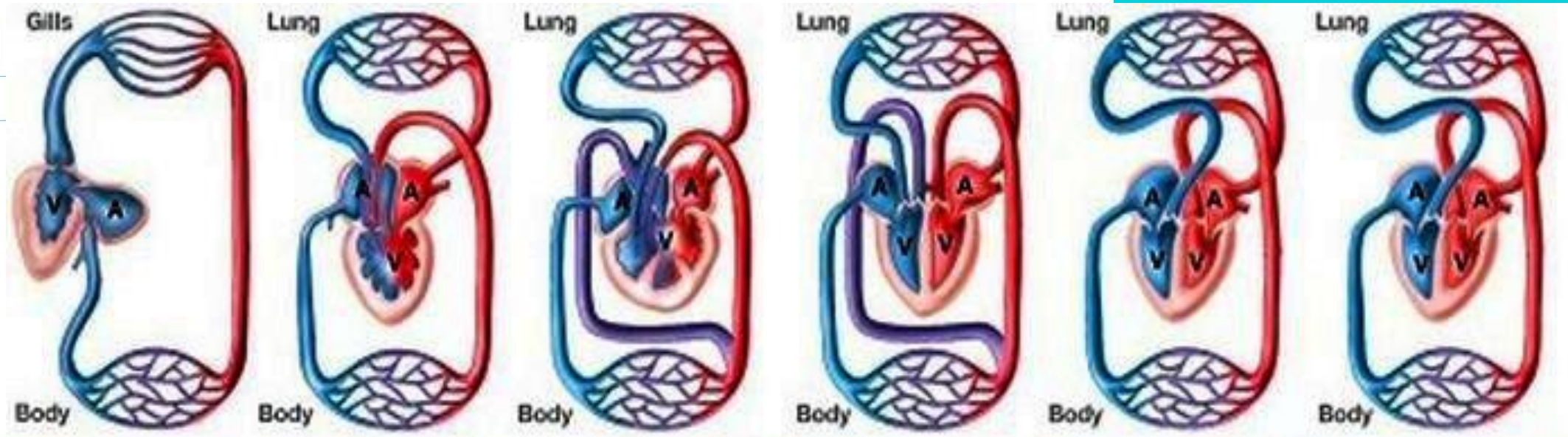

1 circuit 2-chambered heart      2 circuits 3-chambered heart      2 circuits "5-chambered" heart      2 circuits 4-chambered heart      2 circuits 4-chambered heart      2 circuits 4-chambered heart

Fish      Frogs      Turtles, lizards      Crocodiles      Birds      Mammals

A = Atrium  
V = Ventricle

— Three-chambered heart  
— Two circulatory loops

Ventricle divided into chambers (partially or completely)



# Esplácnico

Todo el sistema cardiovascular

(A) 29 DAYS

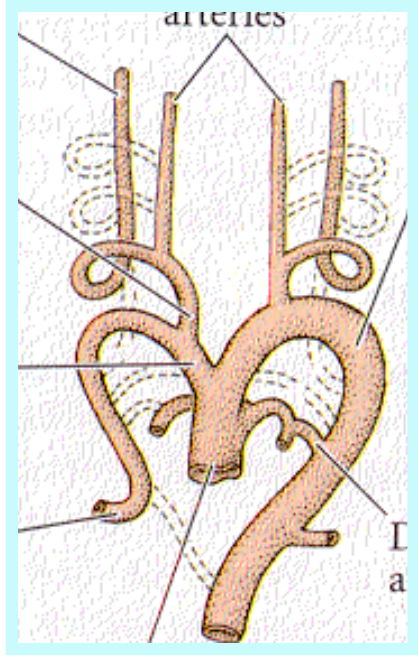
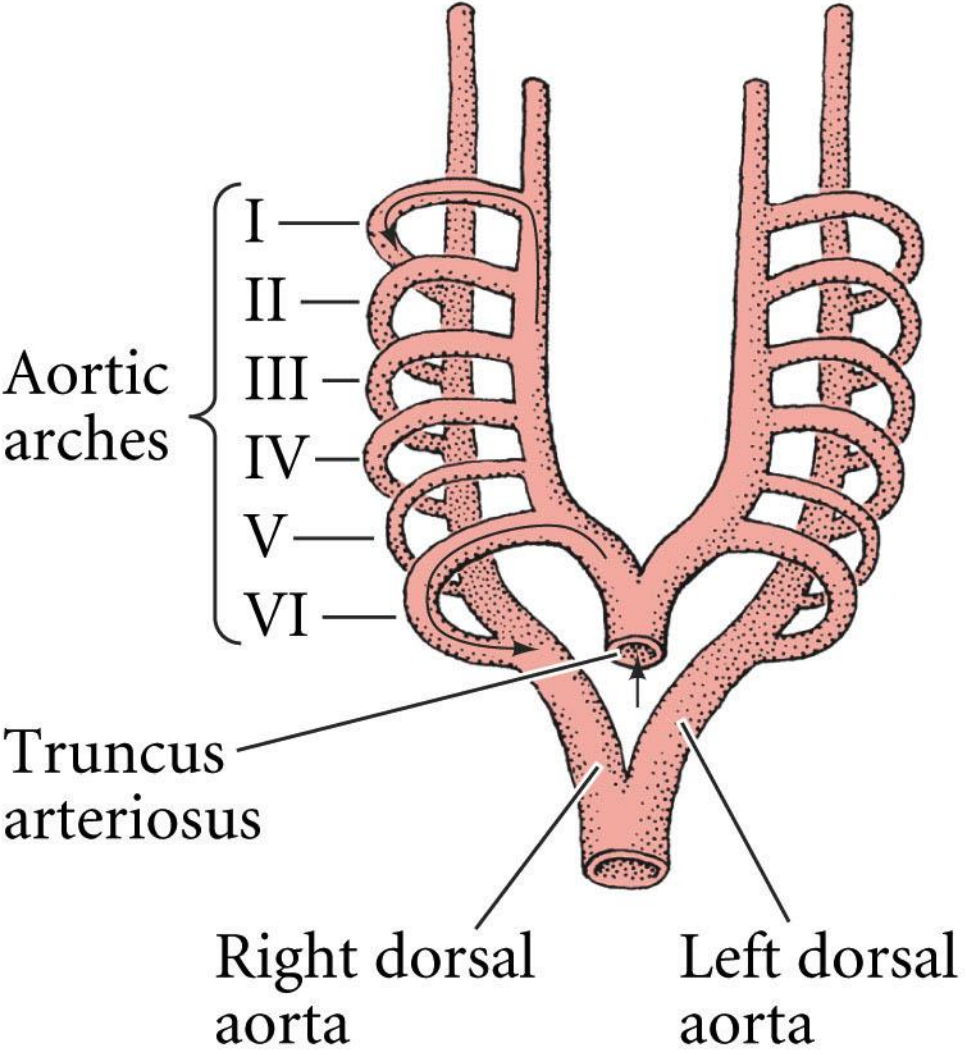
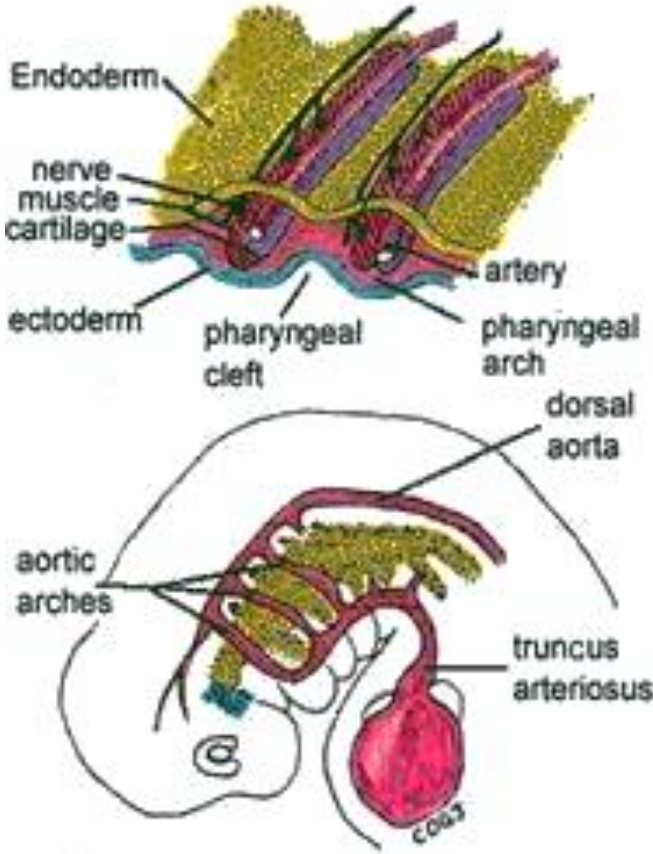

# Esplácnico

Todo el sistema cardiovascular

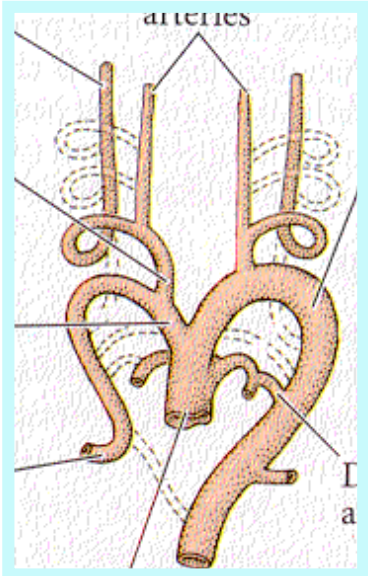
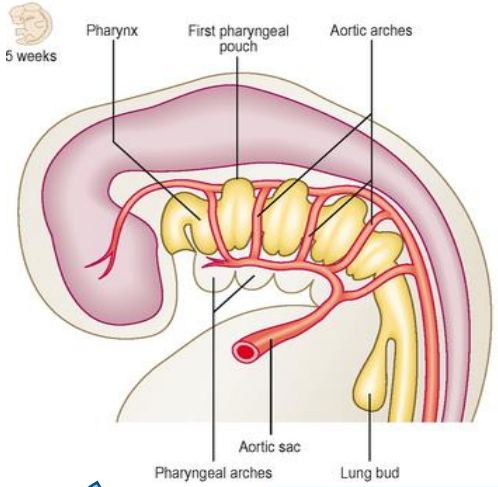

**I**

Arteria maxilar

**II**

Arteria hioidea y estapedial

**III**

Arteria carótida común y parte de la carótida interna

**IV**

Parte del arco de la aorta

**V**

Regresa completamente, se pierde

**VI**

Arterias pulmonares



# Esplácnico

Todo el sistema cardiovascular

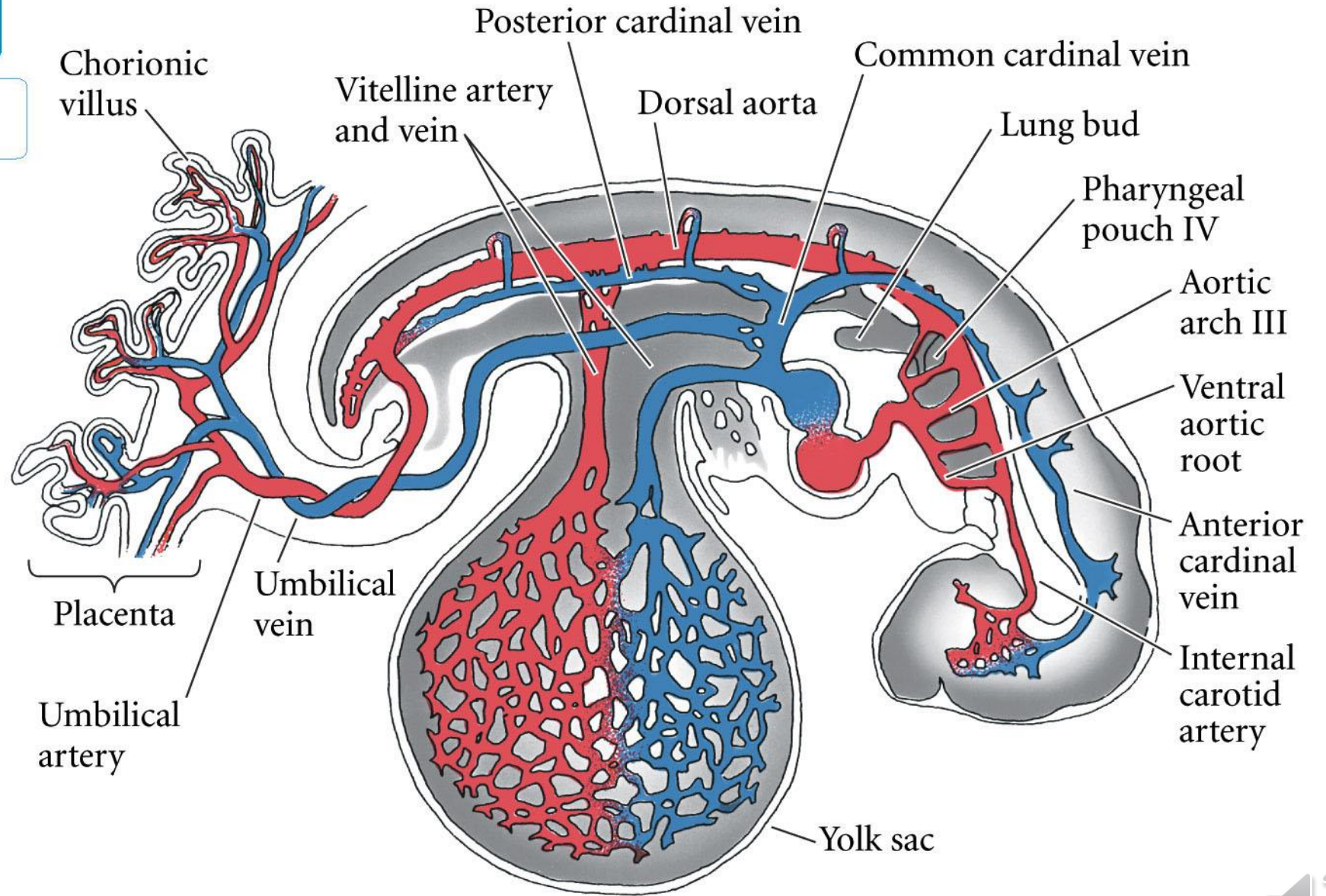

# Esplácnico

Todo el sistema cardiovascular

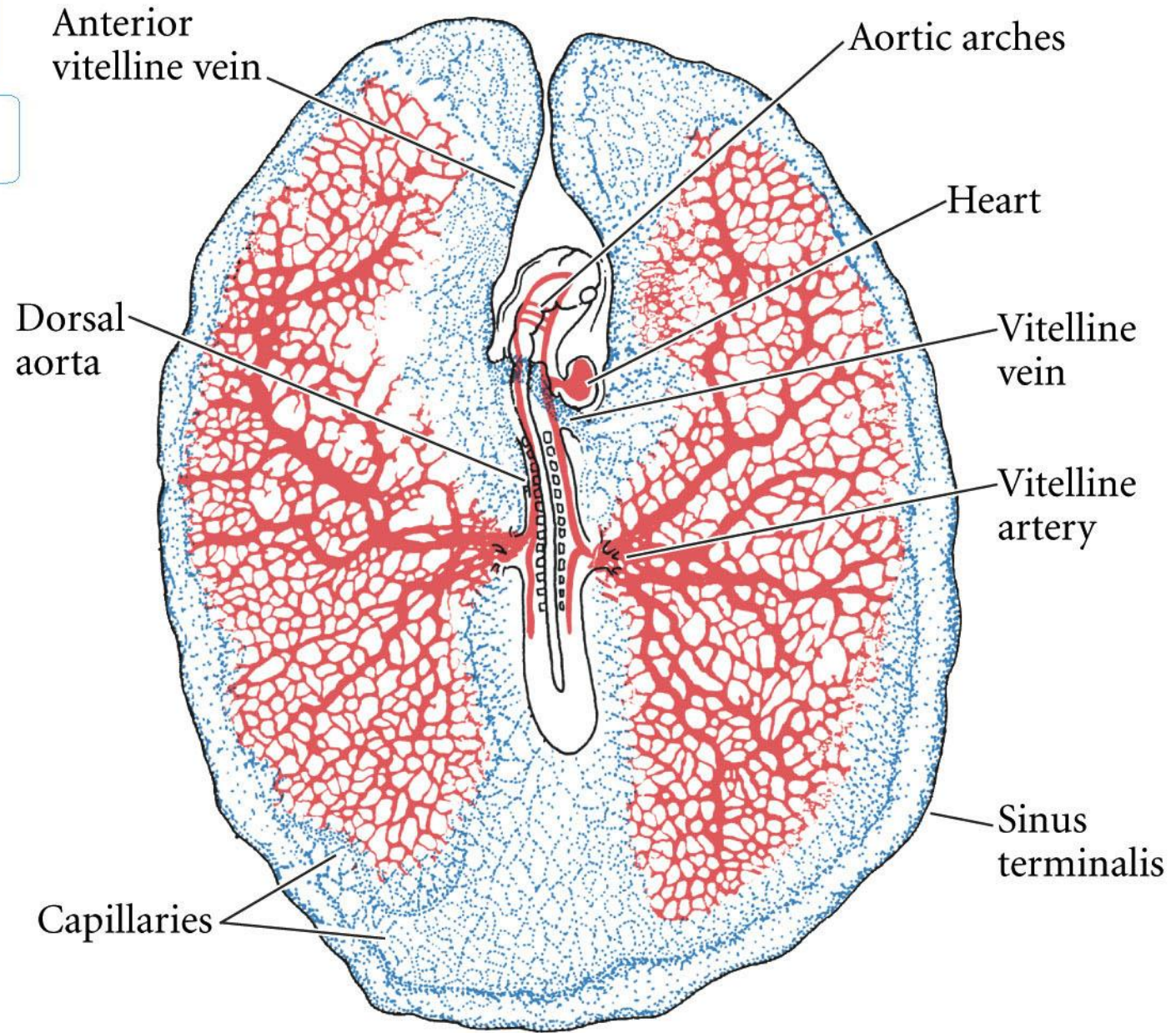

# Esplácnico

Todo el sistema cardiovascular

Lt. Vitelline vein

Descending Aorta

Head Plexus  
Rt. Vitelline Vein

Ventricle

Rt. Dorsal Aorta

Rt. Vitelline Artery

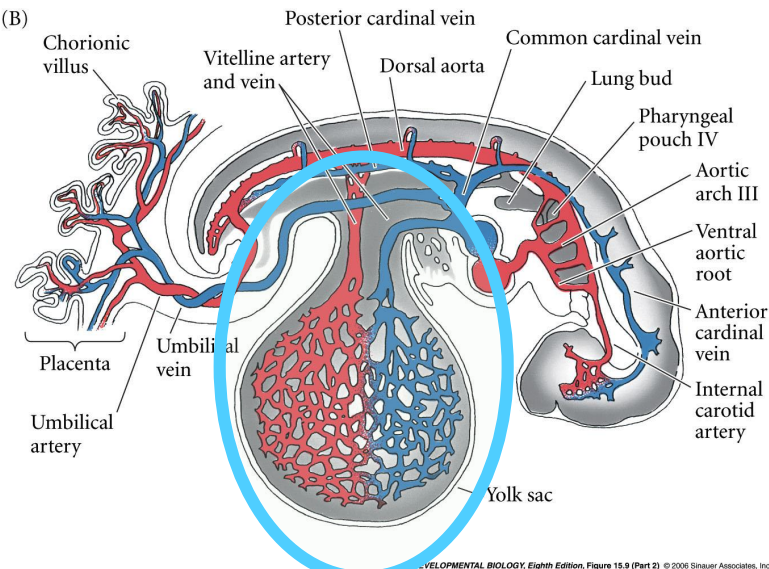
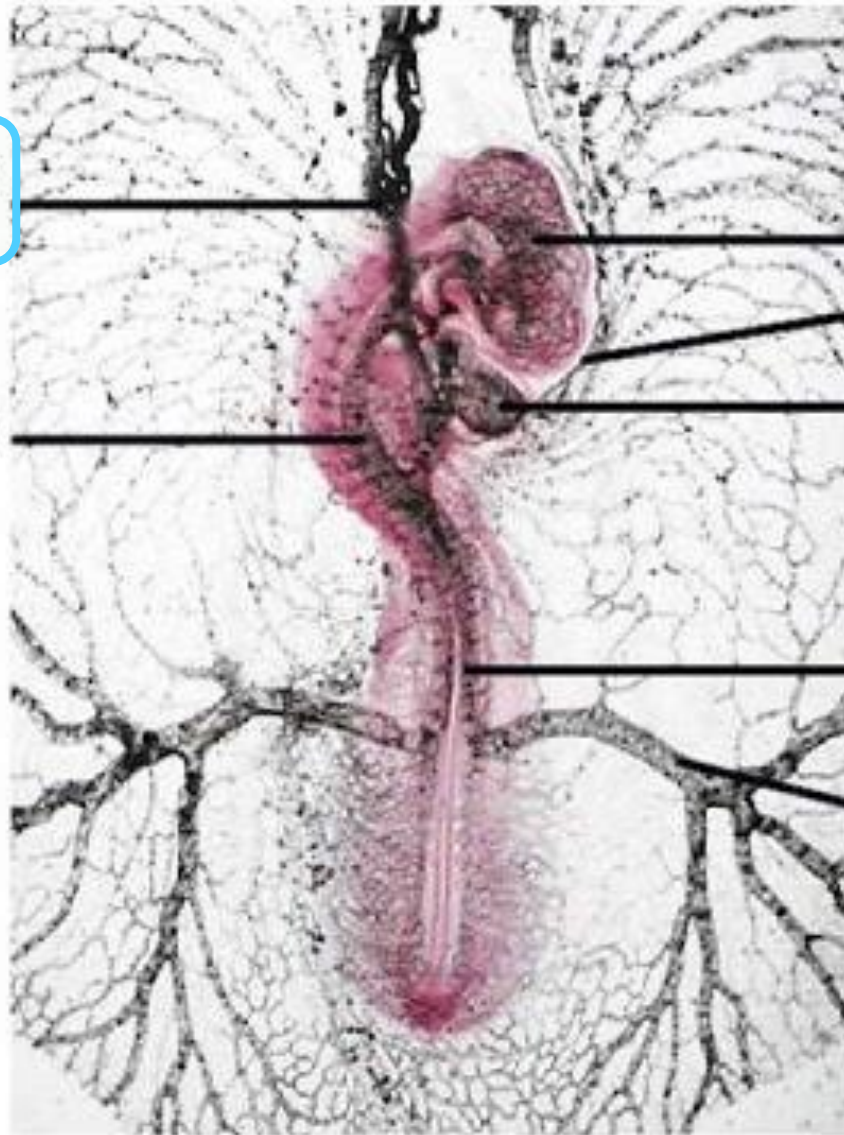

# Esplácnico

Todo el sistema cardiovascular

## Vasculogenesis

Mesodermo lateral esplácnico

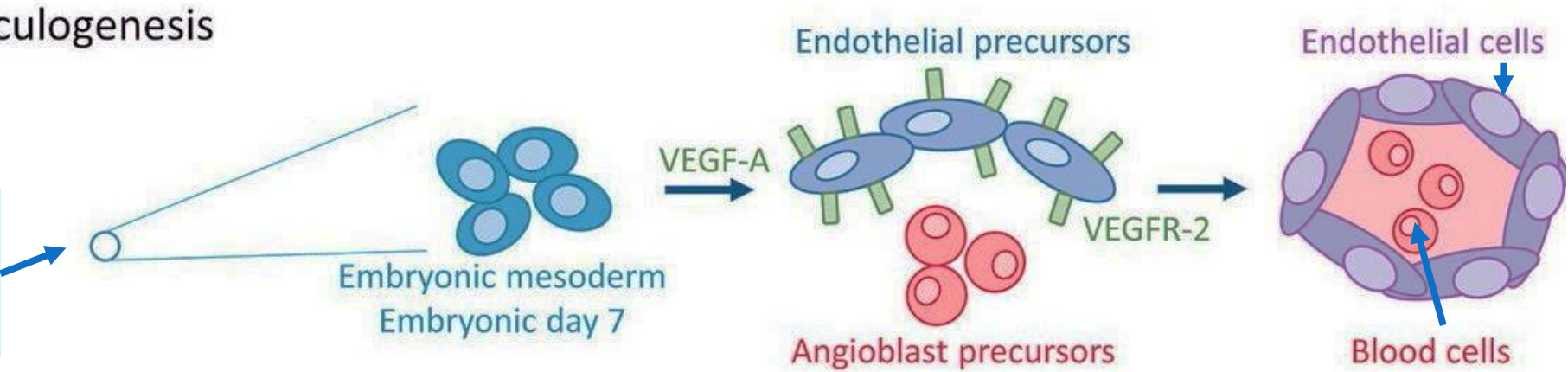

## Angiogenesis

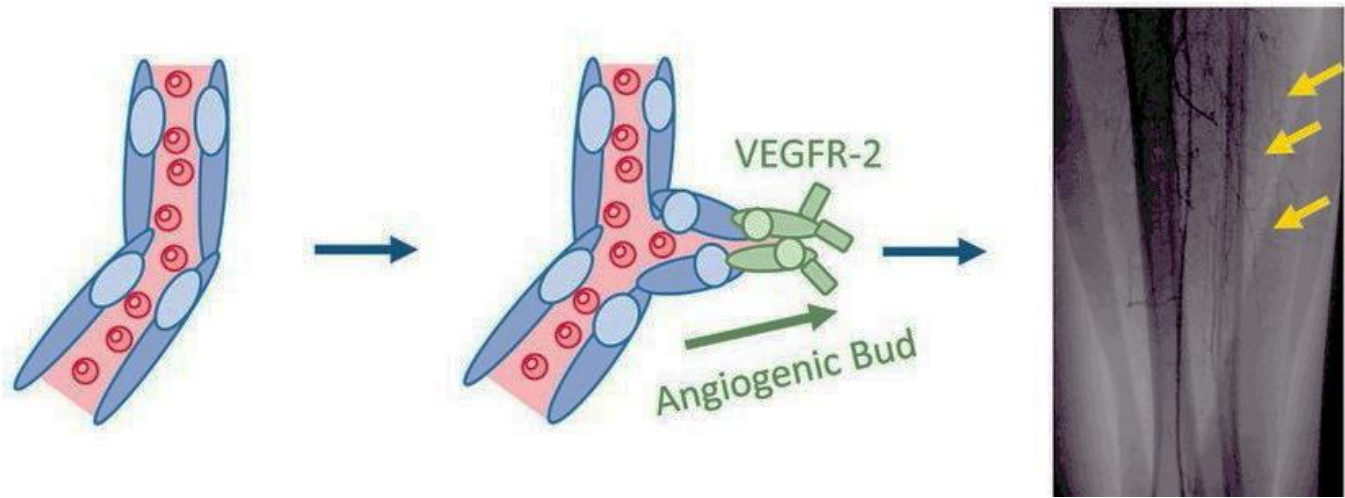



# Esplácnico

Todo el sistema cardiovascular

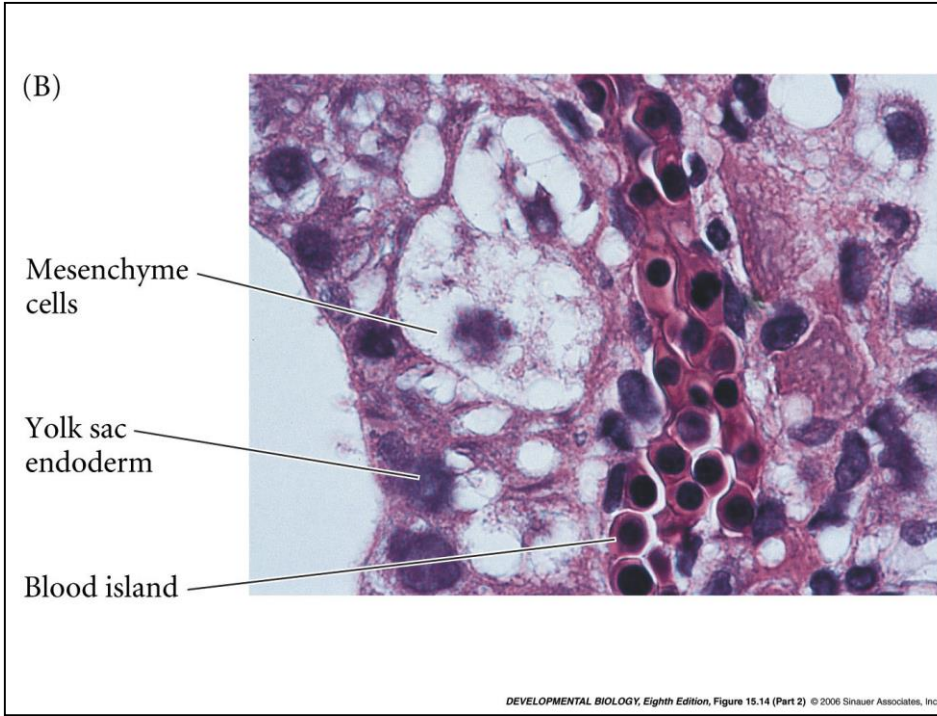
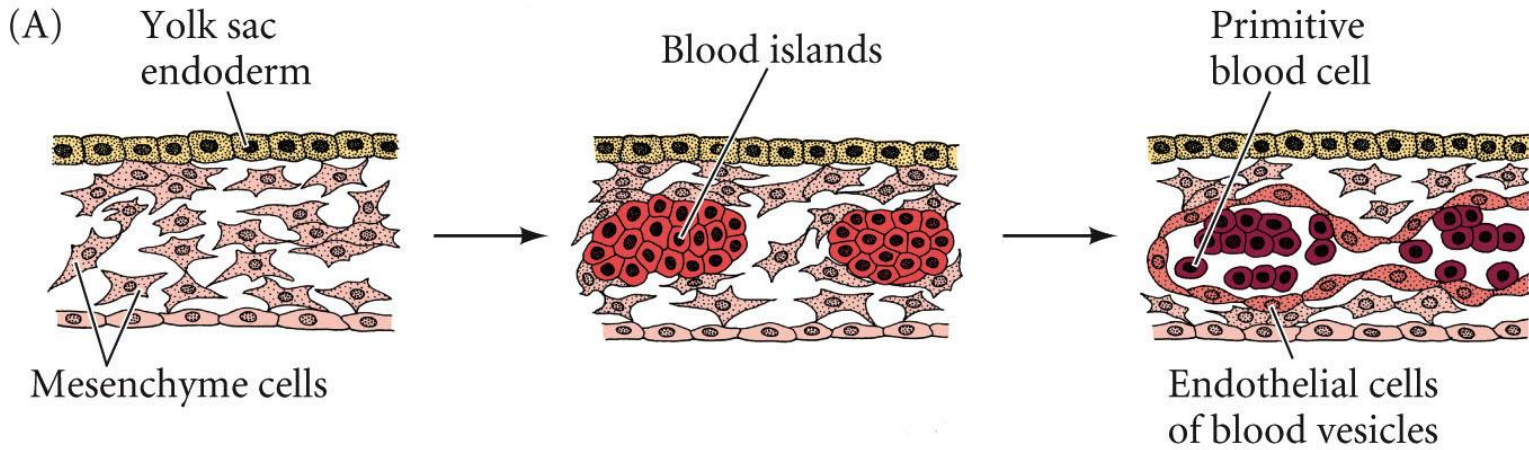

# Esplácnico

Todo el sistema cardiovascular

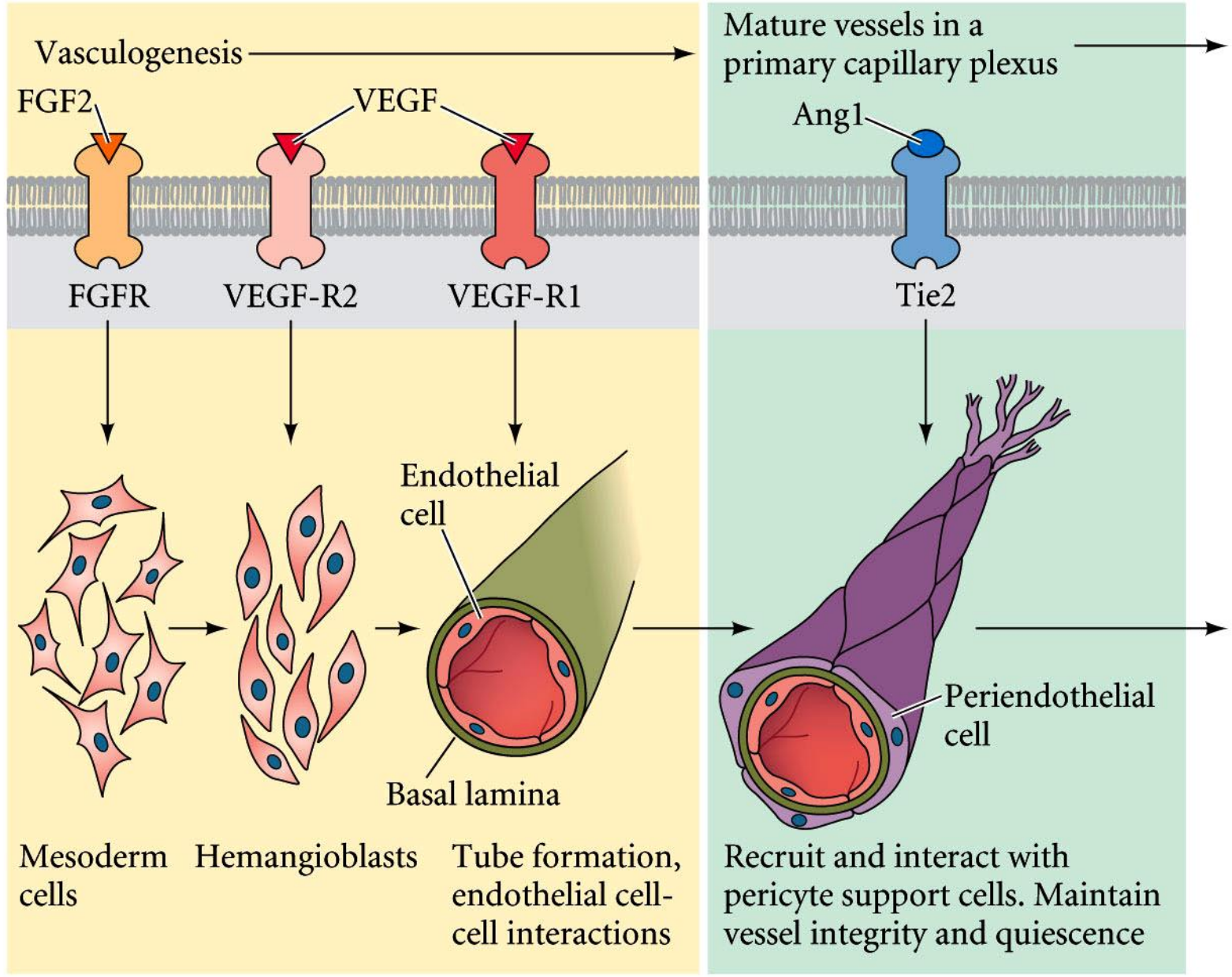
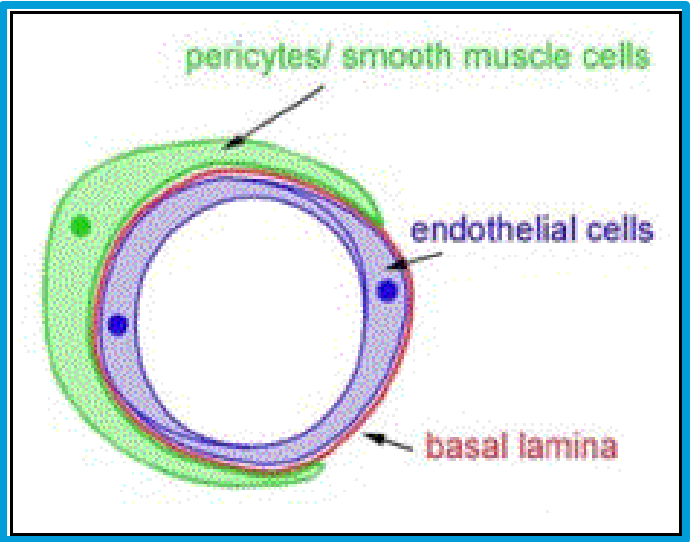

# Esplácnico

Todo el sistema cardiovascular

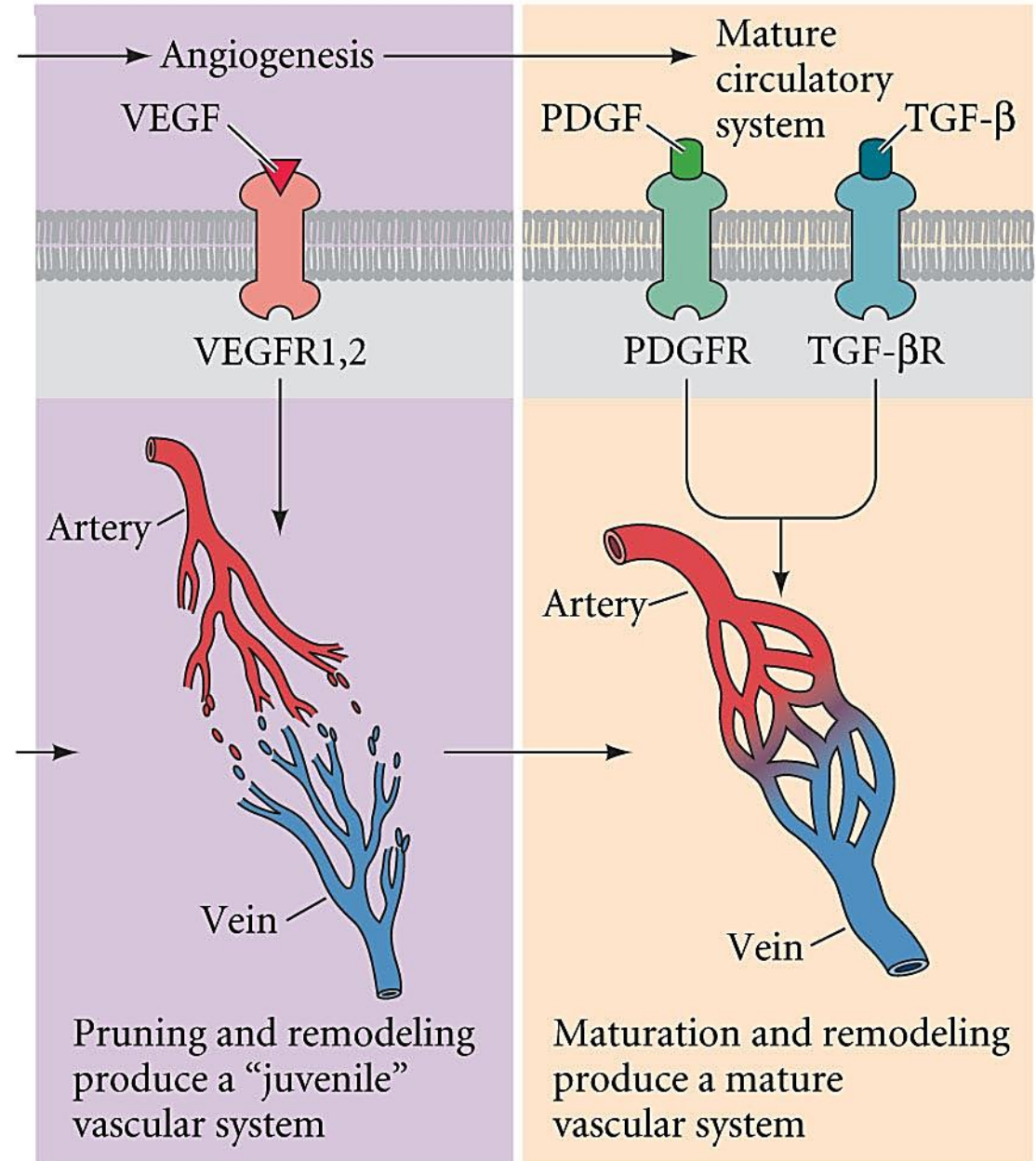

# Esplácnico

Todo el sistema cardiovascular

Vasculogenesis

Angiogenesis

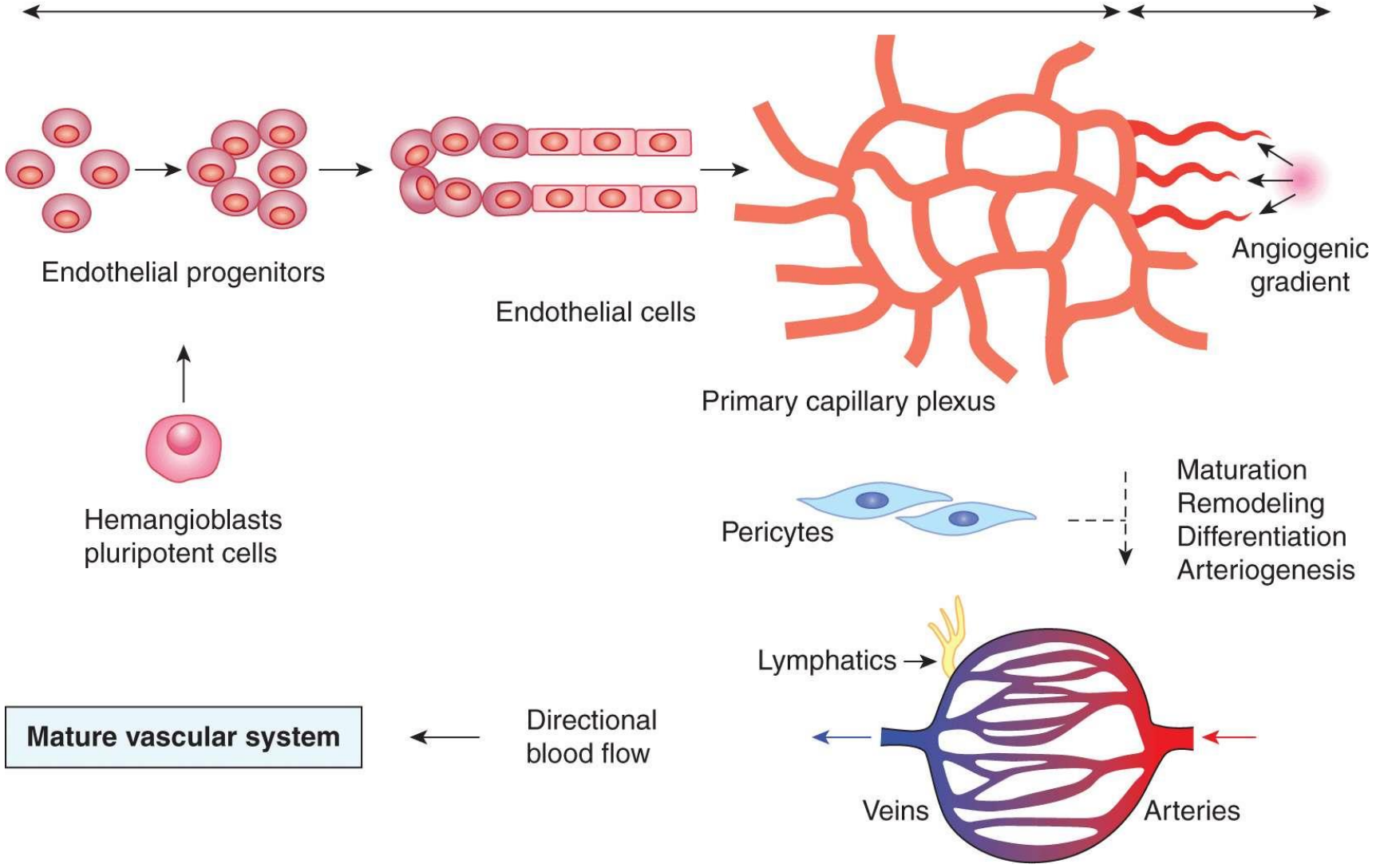

## Angiogenesis

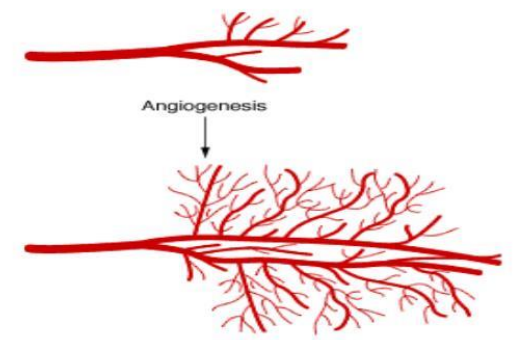

# Esplácnico

Todo el sistema cardiovascular

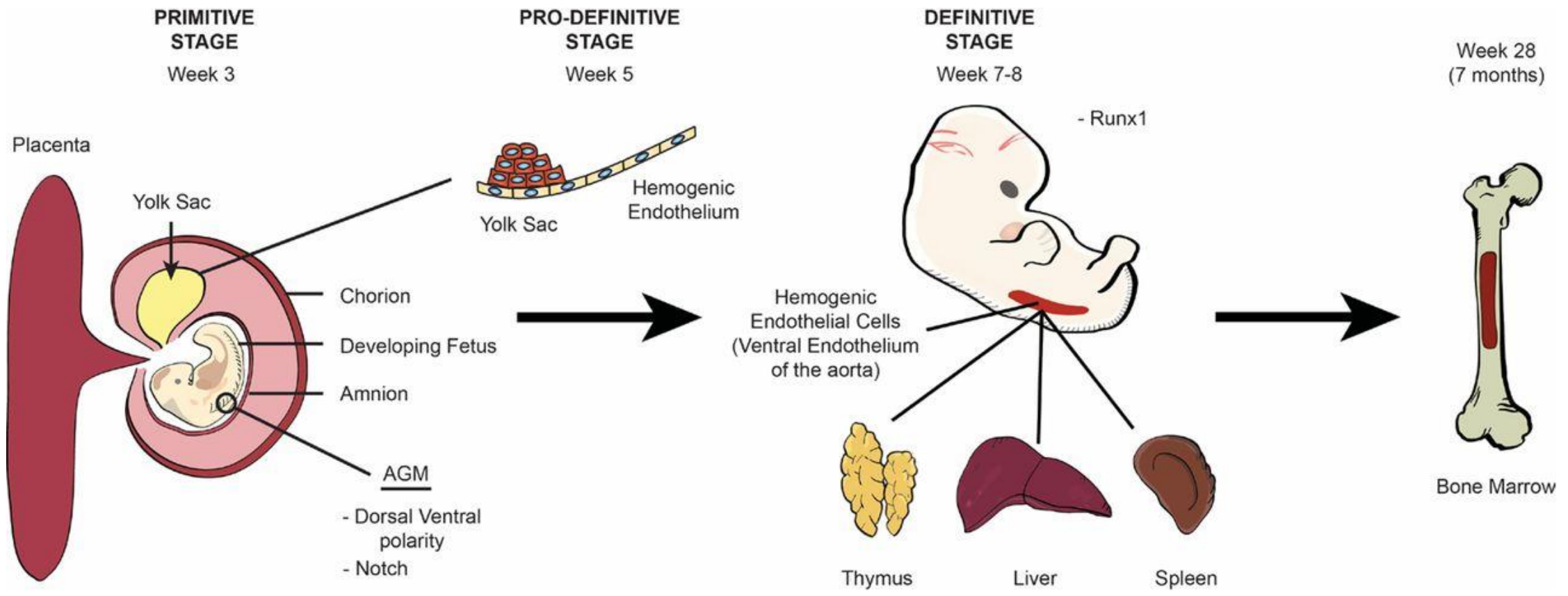

# Esplácnico

Todo el sistema cardiovascular

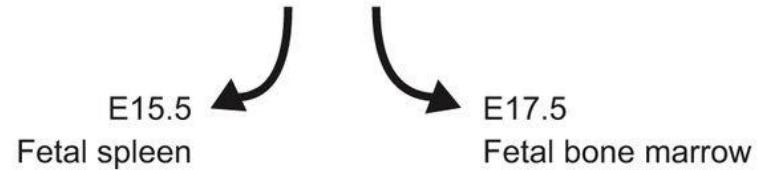
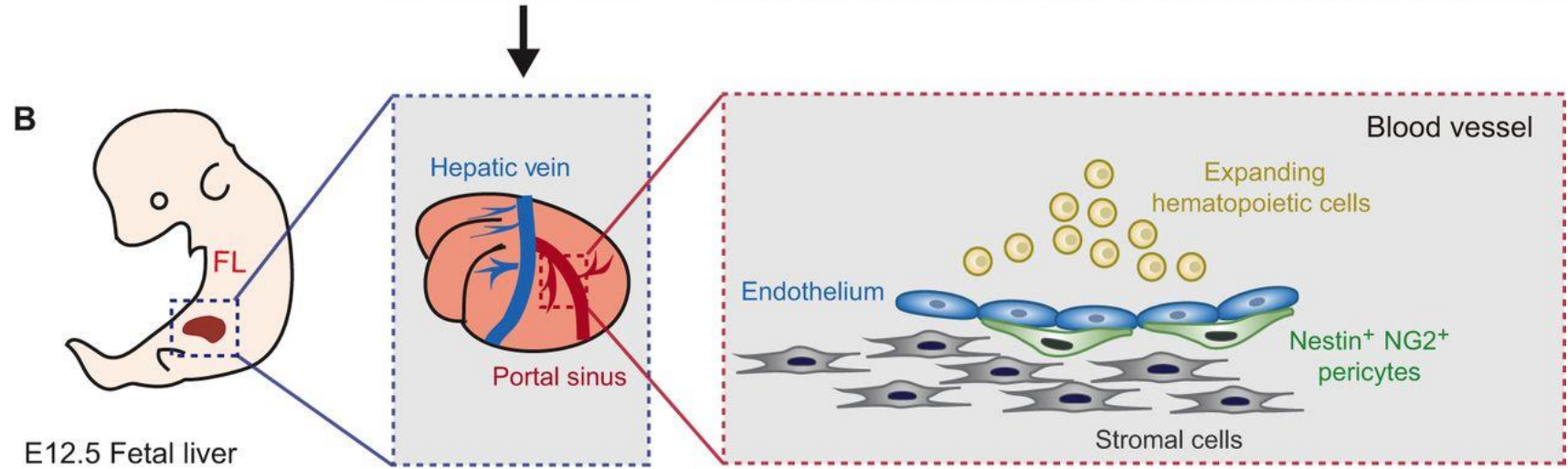
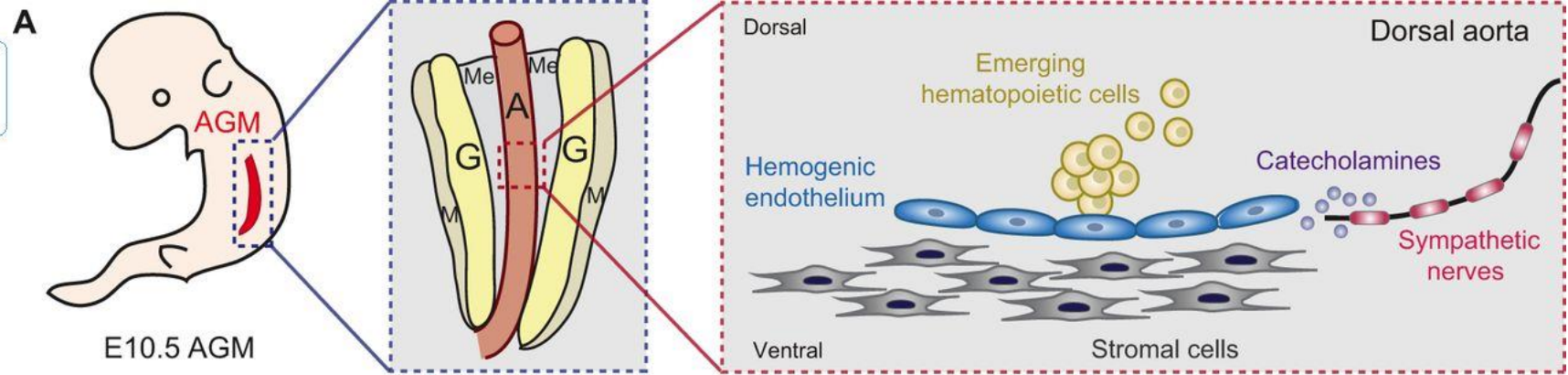

# Esplácnico

Todo el sistema cardiovascular

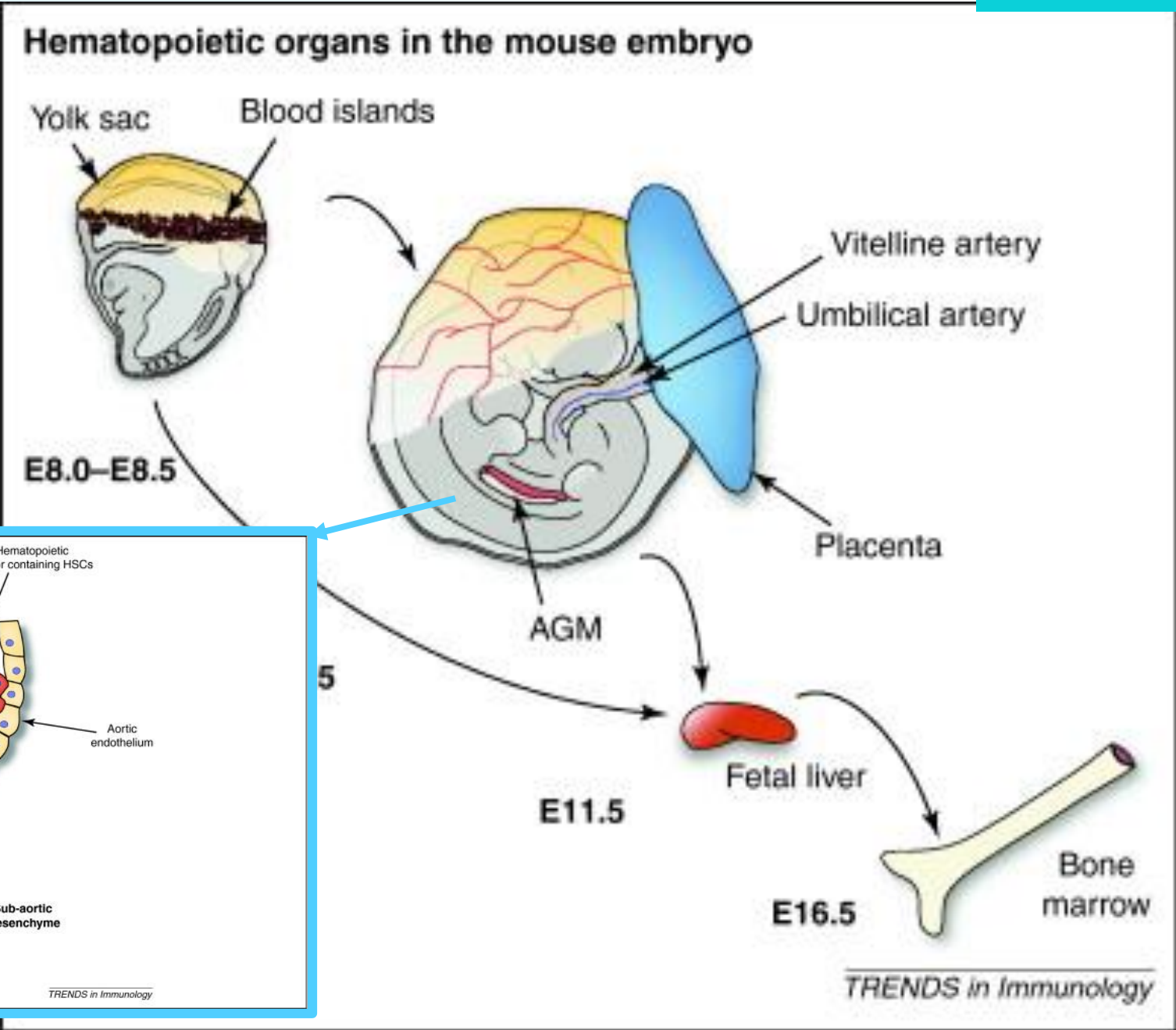

# Esplácnico

Todo el sistema cardiovascular

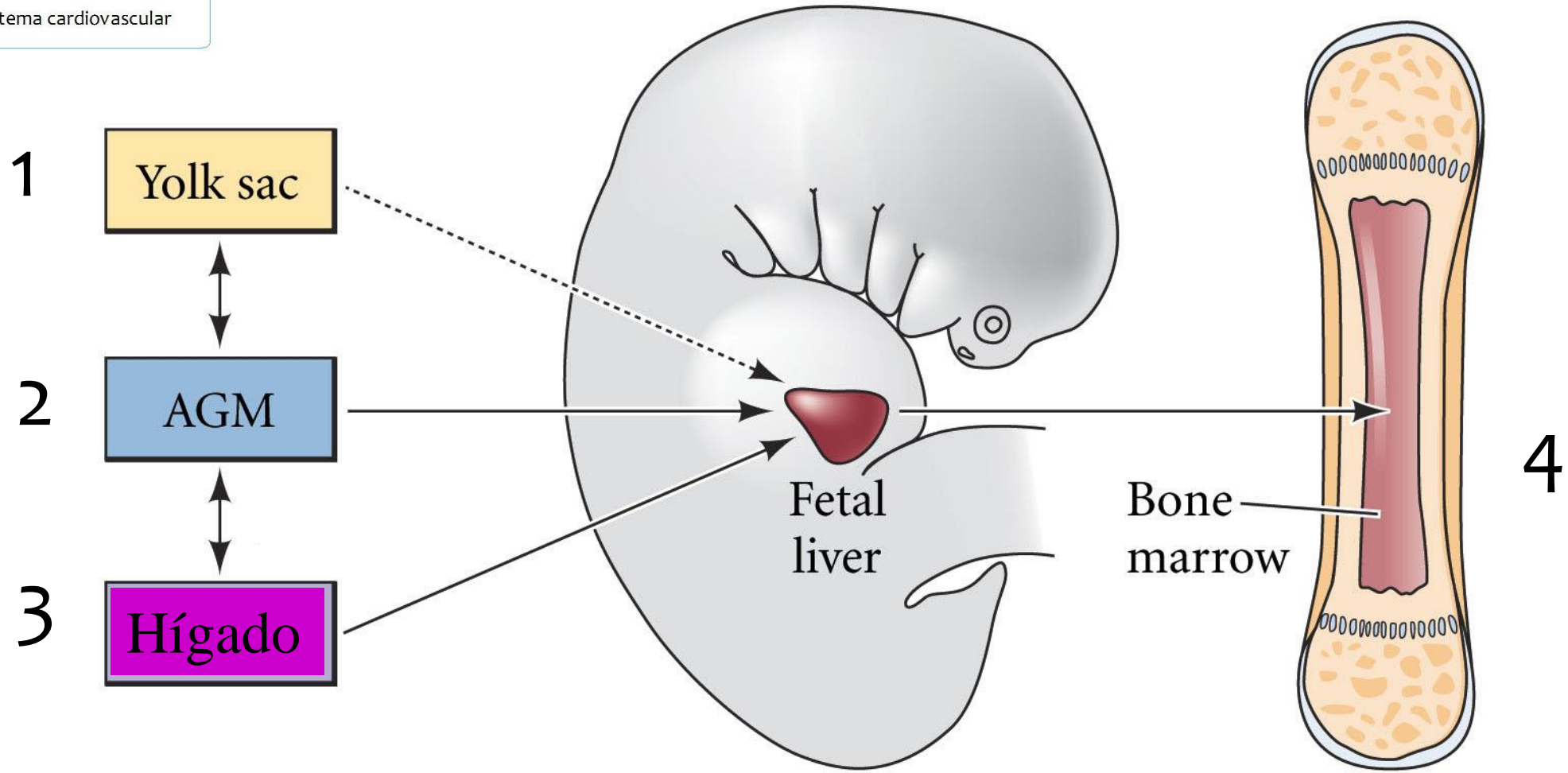



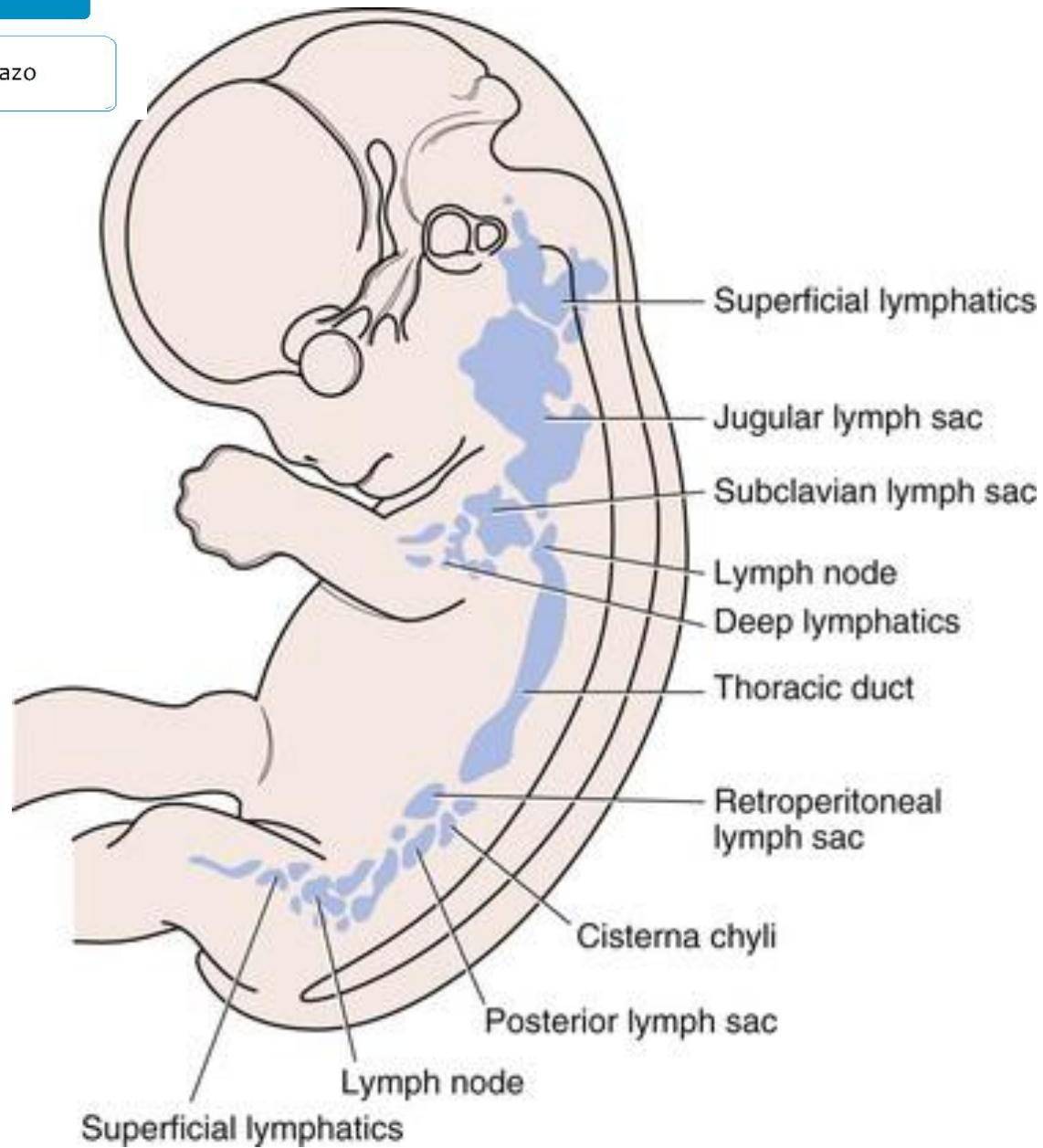

23 - 56

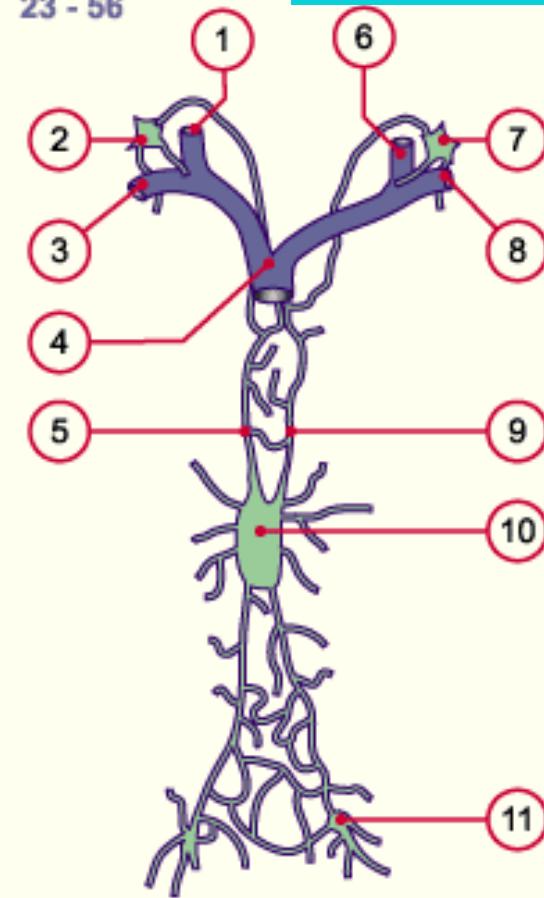

1. Right jugular vein Right jugular and axillary lymphatic plexus
2. Subclavian vein
3. Superior vena cava
4. Right thoracic duct
5. Left jugular vein
6. Left jugular and axillary lymphatic plexus
7. lymphatic plexus
8. Left subclavian vein
9. Left thoracic duct
10. Cysterna chyli
11. Inguinal lymphatic plexus



