

RF/Microwave Products

Connectors, Cables and Assemblies

Tensolite

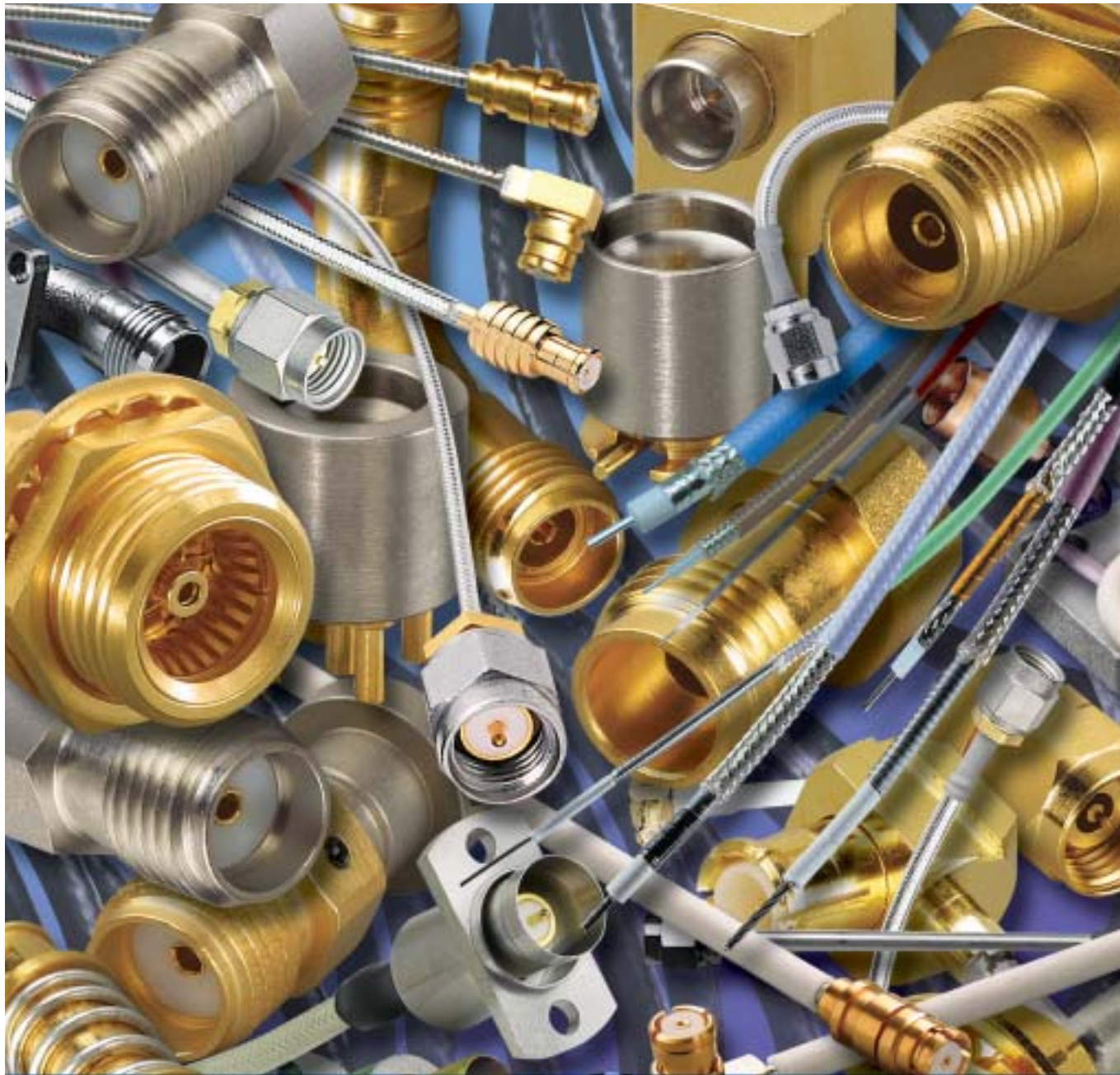

A **CARLISLE** Company

Introduction



Tensolite is your reliable resource for high performance interconnect products. Long appreciated for quality and service, the products in this catalog display the wide range available to choose from for next generation systems.

Vertical integration and extensive manufacturing capabilities ensure that quality, always the primary consideration, and on-time delivery are never compromised.

Our manufacturing plants are constantly upgrading equipment and services. Our staff is expert at accommodating clients and creating fresh solutions. More than simply providing parts, Tensolite takes pride in bringing innovative solutions to the table. Our skilled staff provides



recommendations to meet specific electrical/mechanical parameters or improve product design.

Plants are reconfigured as needed without interfering with work flow. Flexibility from engineering to manufacturing is key to efficiency and rapid turn around.

Tensolite provides in-process testing to measure characteristic impedance, capacitance, dielectric withstanding voltage and time delay mismatch.

Tensolite, a leader in high performance, quality products is the resource you can depend on to get what you want, when you want it.

For more information on products and services be sure to visit Tensolite.com to see our newest products and download technical material.

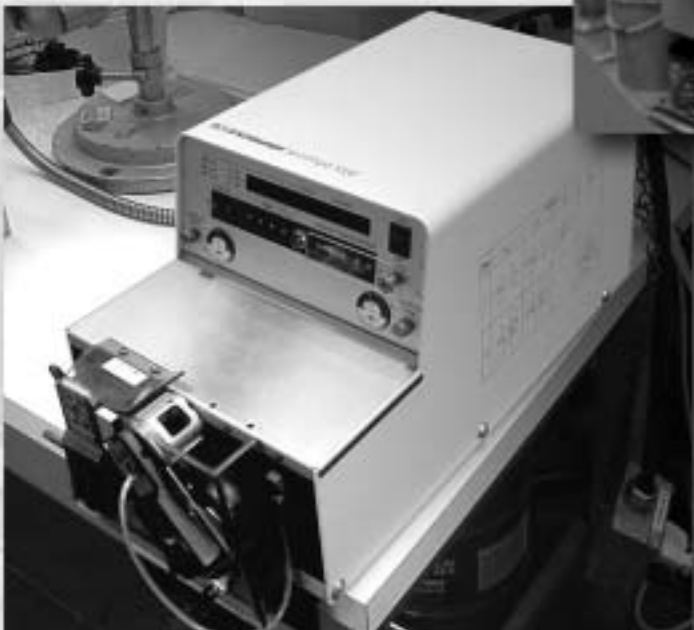

Contents

Connector Index	4, 5
SMA Series	
SMA Semi-Rigid Cable Connectors	9-12
SMA Phase Adjustable SMA Connector	13
SMA Semi-Rigid Cable Receptacles	14
SMA Flexible Cable Connectors	15, 16
SMA Bulkhead & Panel Mount Solder Pot Terminations	17-20
SMA Bulkhead & Panel Mount Straight Terminations	21-23
SMA Bulkhead & Panel Mount Slotted Terminations	24-28
SMA Bulkhead & Panel Mount Tab Terminations	29-32
SMA Bulkhead & Panel Mount Female Contact Terminations (Field Replaceables)	33-35
SMA Bulkhead & Panel Mount Female Contact Terminations	36, 37
SMA EMI/RFI Gaskets	37
SMA Solder and Braze-in Hermetic Seal	37
SMA Bulkhead & Panel Mount Hermetically Sealed Connectors	38, 39
SMA Strip Transmission Line Terminations	39-41
SMA Microstrip Transmission Line Terminations	42, 43
BMA Series	
BMA Panel Mount	47, 48
BMA Flange Mount	49
BMA Bulkhead Mount	49
SSMA Series	
SSMA Adapters	53
SSMA Cable Connectors	53, 54
SSMA Bulkhead & Panel Mount	54
SMP Series	
SMP In-Series Adapters	59, 60
SMP Field Replaceable Connectors	61
SMP Cable Connectors	62
SMP Semi-Rigid Cable Connectors	63-65
SMP Right Angle Cable Connectors	66
SMP Straight Cable Connectors	67
SMP Caps, Shorts, Opens and Loads	67
SMP Loads & Terminations	68
SMP Panel Mount Connectors	69
SMP Circuit Board Connectors	69-71
SMP Hermetics	72-74
SMP Shrouds	75, 76
SMP Surface Mount Connectors	77, 78
SSMP Series	
SSMP In-Series Adapters	83
SSMP Semi-Rigid Cable Connectors	83, 84
SSMP Circuit Board Connectors	84
SSMP Hermetics	85
SSMP Shrouds	85
SSMP Surface Mount Connectors	85, 86
SSMP Terminations	86

MCX Series	
MCX Cable Connectors	91, 92
SMK 2.92mm Series	
SMK 2.92mm Cable Connectors Semi-Rigid/Semi-Flex	97
SMK 2.92mm Field Replaceable Connectors	98
SMK 2.92mm Flange Mount	99
SMK 2.92mm Spark Plug	99
SMK 2.92mm In-Series Adapters	100
SMK 2.92mm Straight Adapters	101
I.85mm Series	
I.85mm Adapters	105
I.85mm Field Replaceable	106
I.85mm Cable Connector	106, 107
Type N Series	
Type N Connectors	111-113
TNC Series	
TNC Connectors	117-119
TNC Connectors In-Series Adapters	120
Adapters	
Adapters SMA / Phase Shifter	123-126
Adapters SMP	127-130
Adapters SSMP	131-133
Adapters Type N Between Series	134-137
Adapters Type N In-Series Adapters	138, 139
QBC Quality Blind Mate Connector	140-145
RF Microwave Standard Assemblies	
Q-Flex Series	147, 148
Q-Flex Plus Series	149
Semi-Flex Series	150-152
Semi-Flex Plus Series	153
Semi-Flex II Series	154
Workhorse Series	155
Workhorse Plus Series	156
Low Loss Workhorse Series	157
Armored Workhorse Series	158
Low Cost, Low Loss Series	159
Workhorse 40 Series	160
TS1818 & TS7878 Series	161
TS Series Technical Data	162
Semi-Rigid Cable Assemblies	163
Delay Lines	164
Peltola Interconnect System	165, 166
Low Loss Flexible (LLF Series cable Summary)	167-169
MIL-C-17 Flexible Coaxial Cables	170
MIL-C-17 Semi-Rigid Coaxial Cables	171
Acculite	172
Assembly Instructions	
Assembly Instructions Contents	175
Assembly Instructions	174-235

Connector Index

134537	5170124	542418	5680*33
160437	5191123	543018	5681*33
20097	520525	543218	5683*33
20197	520625	545023	5684*33
21999	520825	546030	5685*33
220100	520925	546130	5686*33
221100	521017	5490123	5687*33
222100	521118	553036	569122
223100	522021	558026	569232
224101	522410	558126	569432
225101	522511	559526	569825
226101	522811	559626	570025
22799	522911	5601*33	570432
22899	523026	5602*34	570632
22998	523512	5603*34	571025
23098	523612	5604*34	571225
23198	524040	5605*34	5714*35
24099	524639	5606*34	5715*33
3-M097-716-1192	525032	5607*34	5716*33
3-M690-816-1091	525132	5608*34	5717*33
3-M790-317-1092	526017	5609*34	5718*33
3-M790-816-1092	526324	561119	572015
3-M797-617-1092	526721	561219	572115
3-M797-790-1091	526824	561431	573015
3-M797-890-1091	527017	561531	573315
300153	527129	561723	5734*35
300253	527321	561823	575016
300454	527629	562331	575216
300554	527717	562431	576024
303554	528041	562627	576124
305253	5285-0-410	562727	576229
305353	52859	562927	576330
306554	528610	563027	5780*33
400437	528910	563136	578514
5004135	529320	563236	578614
5006135	529422	5633*33	578714
5008136	529520	5634*34	579014
5009136	5299124	5635*34	579114
5010136	530842	564218	579214
5012136	530942	564318	579314
5013137	53179	564531	579414
5014126	5319-019	564631	580128
5015126	532040	564823	580228
5016126	5319-1SF9	564923	580323
5017126	53199	565131	581014
5018125	533917	565231	581114
5027134	534021	565427	581214
5028134	534122	565527	581314
5029134	534332	565727	581414
5030134	534432	565827	581514
503221	534829	565936	581614
5033137	535024	566036	581714
5034137	535229	5663*34	581814
5035137	535524	5664*34	581914
5039135	535729	5665*34	582014
5040135	536140	5666*34	582114
5065123	5390123	5668*34	582214
511019	541141	5669*34	582314
511119	541641	5674*33	582414
513019	542028	5675*33	585011
5135124	542128	5678*34	585116
516112	542323	5679*34	586042

Connector Index

5861	.42	8089	.112	P658	.64	P913	.130
5866	.43	8090	.112	P659	.65	P914	.60
5867	.43	8091	.113	P660	.63	P916	.60
5868	.43	9009	.117	P661	.67	P918	.68
5869	.43	9010	.117	P662	.64	P919	.68
5880	.30	9011	.117	P663	.67	P920	.130
5881	.30	9012	.117	P664	.64	P922	.60
5890	.22	9028	.119	P665	.66	P930	.68
5901	.23	9030	.118	P666	.64	P931	.68
5902	.36	9031	.118	P667	.67	V200	.106
5921	.21	9032	.118	P670	.75	V202	.106
5922	.29	9034	.118	P671	.75	V203	.105
5923	*33	9042	.119	P672	.75	V204	.105
5924	.17	9045	.119	P673	.75	V205	.105
5925	*33	9050	.120	P674	.69	V206	.105
5926	.24	9051	.120	P675	.76	V208	.106
5930	.29	9052	.120	P676	.76	V213	.106
5934	.24	9080	.119	P677	.77	V214	.107
5935	*33	P101	.83	P678	.69		
5936	*33	P105	.83	P680	.72		
5937	*35	P107	.83	P681	.72		
5938	*35	P109	.86	P682	.72		
5941	*34	P110	.86	P683	.74		
5942	*34	P122	.85	P695	.71		
5961	.38	P123	.131	P696	.71		
5962	.38	P124	.131	P698	.71		
5964	.38	P125	.131	P702	.77		
5967	.38	P126	.131	P703	.77		
5971	.39	P127	.132	P722	.65		
5972	.39	P128	.132	P723	.65		
5980	*35	P129	.132	P739	.76		
5981	*35	P130	.132	P757	.77		
5982	*35	P138	.83	P761	.74		
5983	*35	P139	.133	P769	.76		
5998	.125	P141	.133	P775	.78		
5999	.13	P148	.84	P786	.72		
610	.47	P154	.85	P790	.73		
611	.47	P156	.84	P794	.73		
621	.49	P203	.85	P797	.78		
622	.49	P303	.84	P802	.127		
623	.48	P308	.85	P819	.127		
624	.48	P310	.86	P823	.127		
640	.48	P311	.86	P825	.127		
641	.48	P319	.84	P834	.69		
642	.49	P600	.62	P835	.61		
643	.49	P601	.62	P836	.61		
644	.47	P602	.69	P837	.61		
645	.47	P603	.70	P838	.78		
8009	.111	P604	.66	P839-	.78		
8010	.111	P606	.70	P840	.73		
8011	.111	P617	.59	P902	.128		
8012	.111	P629	.63	P903	.128		
8020	.138	P634	.63	P904	.128		
8028	.139	P646	.70	P905	.128		
8029	.139	P650	.59	P906	.129		
8030	.139	P651	.63	P907	.129		
8036	.138	P652	.65	P908	.129		
8037	.138	P654	.70	P909	.129		
8038	.138	P655	.66	P910	.130		
8041	.112	P656	.71	P911	.130		
8080	.112	P657	.67	P912	.59		

SMA Series



SMA Interface Mating Dimensions (Per MIL-STD-348)

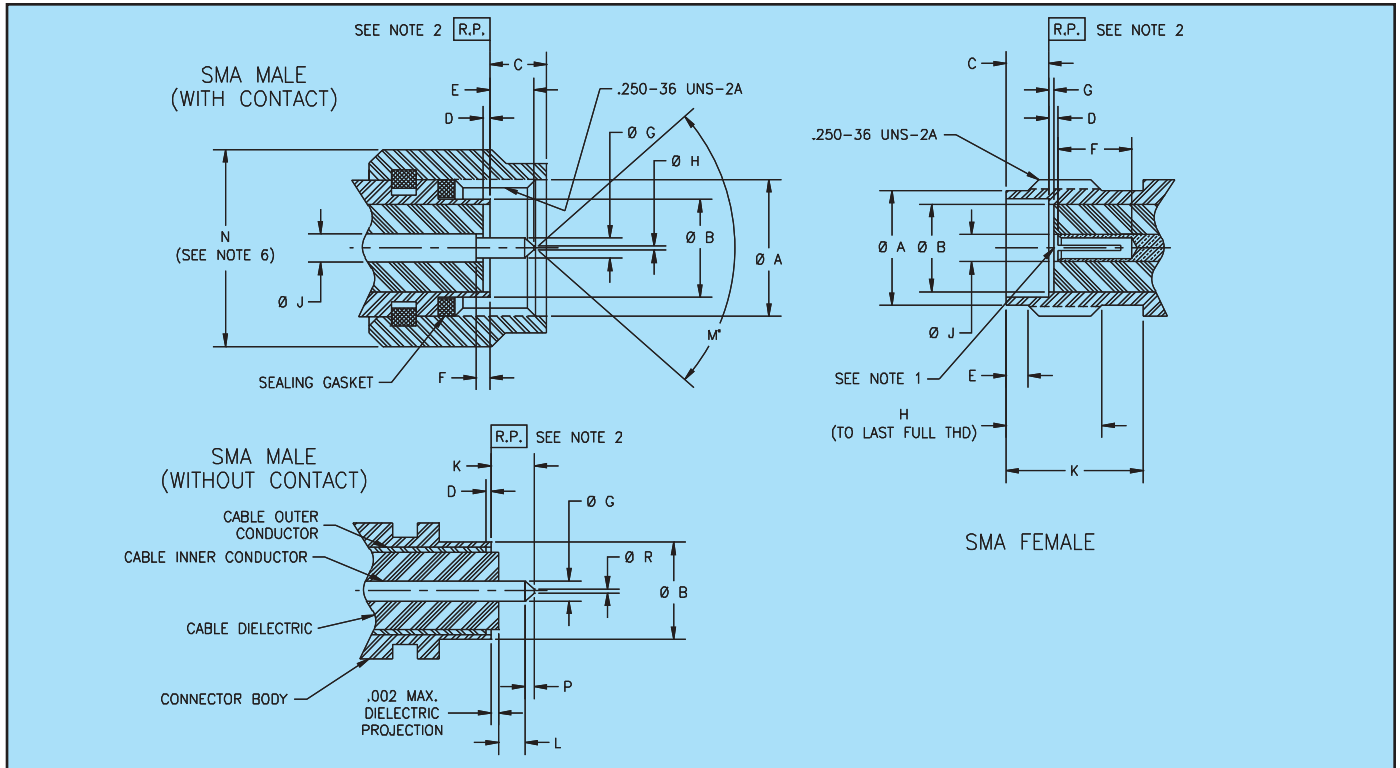

MALE

FEMALE

LTR	Inches/Millimeters ³					
	Minimum		Nominal		Maximum	
	in.	mm	in.	mm	in.	mm
∅A	.250	6.35	.263	6.68	—	—
∅B	—	—	.1790	4.55	.1808	4.59
C	—	—	.117	2.97	.135	3.43
D ⁴	.000	0.00	-.005	-0.13	-.010	-0.25
E	.065	1.65	.085	2.16	.100	2.54
F ⁵	.000	0.00	-.005	-0.13	-.010	-0.25
∅G	.0355	0.90	.0360	0.91	.0370	0.94
∅H	.000	0.00	.010	0.25	.012	0.30
∅J	.049	1.24	.050	1.27	.051	1.30
K	—	—	—	—	.100	2.54
L	.050	1.27	.075	1.91	—	—
M°	68°	68°	—	—	70°	70°
N	.309	7.85	.312	7.92	.315	8.00
P	.015	0.38	—	—	—	—
∅R	—	—	—	—	.015	.0

LTR	Inches/Millimeters ³					
	Minimum		Nominal		Maximum	
	in.	mm	in.	mm	in.	mm
∅A	.208	5.28	.210	5.33	.216	5.49
∅B	.1810	4.60	.1820	4.62	—	—
C	.074	1.88	.076	1.93	.078	1.98
D ⁴	.000	0.00	-.005	-0.13	-.010	-0.25
E	.015	0.38	.030	0.76	.045	1.14
F	.105	2.67	—	—	—	—
G ⁵	.000	0.00	-.005	-0.13	-.010	-0.25
H	.170	4.32	—	—	—	—
∅J	.049	1.24	.050	1.27	.051	1.30
K	.218	5.54	—	—	—	—

Notes:

- I.D. to meet VSWR and contact resistance when mated with .0360 +.0008/-.0005 inches (.9144 +.0203/-.0127 millimeters) diameter pin.
- When fully engaged, the two reference planes must coincide with metal-to-metal contact.
- Metric equivalents (to the nearest 0.01mm) are given for general information only and are based on 1 inch = 25.4 millimeters.
- Dielectric insulator gap is measured from connector body reference plane .000 in. max. above (flush) to .010 in. max. below.
- Center conductor gap is measured from connector body reference plane .000 in. max. above (flush) to .010 in. max. below.
- This dimension may extend to the full length of coupling nut.

The specifications below are general specifications for all SMA connectors. Specific specifications for VSWR, insertion loss, and RF leakage for each connector is available from the factory upon request. Specifications in the following table are recommended for any procurement documents or drawings.

In the event of any conflict between these specifications and General Specification MIL-PRF-39012 and MIL-PRF-83517, these specifications shall govern. These specifications are subject to change according to the latest revision of MIL-PRF-39012 and MIL-PRF-83517.

Requirement	Specifications
General	
Material	Steel corrosion resistant per ASTM A-582, 300 Series, AMS 5567, AMS 5370 Brass Alloy per ASTM B-16 Beryllium copper per ASTM B-196 or B-197 PTFE Fluorocarbon per ASTM D-1457 Silicone Rubber per ZZ-R-765, CLASS IIB. 50-60 Shore.
Finish	Center contacts shall be gold plated to a minimum thickness of .00005-inch in accordance with ASTM B-488, Type 2, Code C over nickel underplate. All other metal parts shall be finished so as to provide a connector which meets the corrosion requirements of this table.
Design	The design shall be such that the outline dimensions in this catalog are met. In addition, the assembled connector shall meet the interface dimensions. Dimensions are reference only unless stated.
Electrical	
Insulation Resistance	The insulation resistance shall not be less than 10,000 megaohms.
Dielectric Withstanding Voltage	Refer to applicable military slash sheet or consult factory.
RF High Potential Withstanding Voltage	Refer to applicable military slash sheet or consult factory.
Contact Resistance	Refer to applicable military slash sheet or consult factory.
Voltage Standing Wave Ratio (VSWR)	Refer to applicable military slash sheet or consult factory.
RF Leakage	Refer to applicable military slash sheet or consult factory.
Insertion Loss	Refer to applicable military slash sheet or consult factory.
Corona Level	Refer to applicable military slash sheet or consult factory.
Mechanical	
Force to Engage and Disengage	The torque required to engage and disengage shall not exceed 2 inch-pounds. The longitudinal force is not applicable.
Coupling Nut Retention Force	60 lbs. minimum. Applicable to male connectors only.
Coupling Proof Torque	15 in-lbs. minimum. Applicable to male connectors only.
Cable Retention Force	Refer to applicable military slash sheet or consult factory.
Mating Characteristics	See interface dimensions shown. Applicable to females only: oversize pin .0375 +.0001/-.0000 diameter, .030/.045 deep; Insertion force 2 lbs. maximum with .0370 +.0001/-.0000 diameter pin; withdrawal force 1oz. minimum with .0355 =.0001/-.0000 diameter pin.
Connector Durability	The connector to be tested and its mating connector shall be subjected to 500 insertion and withdrawal cycles at 12 cycles per minute max. The connector shall show no evidence of mechanical failure and the connector shall meet the mating characteristic requirements.
Recommended Mating Torque	7-10 inch-pounds.
Environmental	
Vibration	Specification MIL-STD-202, Method 204, Test Condition D.
Shock	Specification MIL-STD-202, Method 213, Test Condition I.
Thermal Shock	Refer to applicable military slash sheet or consult factory.
Corrosion (Salt Spray)	Specification MIL-STD-202, Method 101, Test Condition B.
Moisture Resistance	Specification MIL-STD-202, Method 106. No measurement at high humidity. Insulation resistance shall be 200 megaohms min. within 5 minutes after removal from humidity.

Complete specifications on every connector in this catalog are available from the factory.

5319

Straight cable male
(without contact)

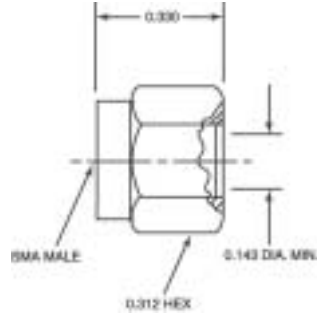

Refer to Assembly Instruction 123 on page 198

Tensolite Part No.	Cable type
5319	.141

5319-1, 5317

Straight cable male
(without contact)

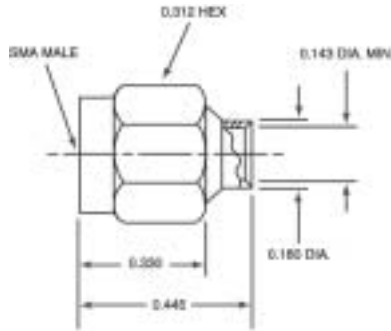

5319-1 without contact

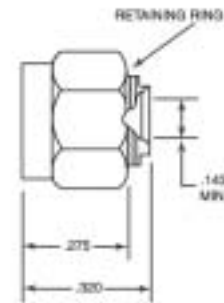

5317 with retractable coupling nut

Refer to Assembly Instruction 222 on page 206

Tensolite Part No.	Cable type
5319-1	.141
5317	.141

5319-0-1

SMA male anti-torque nut to Ø .141
Semi-Rigid cable (no contact)

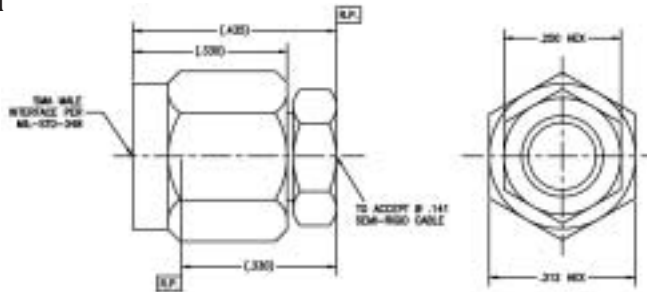

Consult factory for Assembly Instructions

5285-1 thru -3 & 5285-5CC

Straight cable male (with contact)

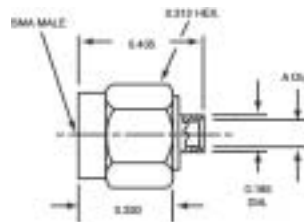

5285-1,2,3

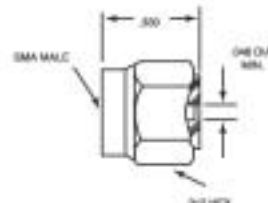

5285-5CC

Refer to Assembly Instruction 111 on page 186

Tensolite Part No.	"A"	Cable type
5285-1	.143 min.	.141
5285-2	.088 min.	.085
5285-3	.143 min.	.141*
5285-5CC	.048 min.	.047

*Microporous

5285-5CC Center contact is captivated

SMA Semi-Rigid Cable Connectors

5285-0-4

SMA male anti-torque straight to Ø .085 Semi-Rigid cable

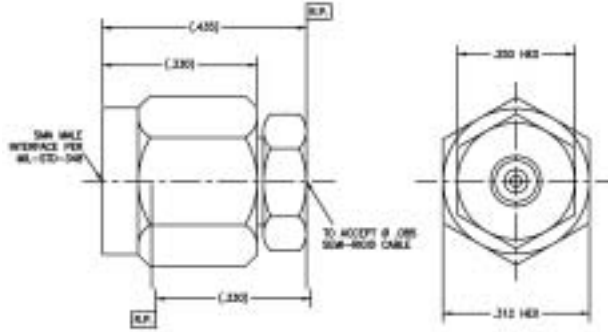

Consult factory for Assembly Instructions

5286-1 thru -3

Straight cable female

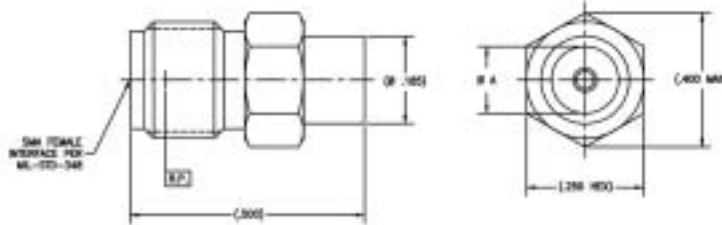

Tensolite Part No.	"A"	Cable type
5286-1	.143 min.	.141
5286-2	.088 min.	.085
5286-3	.143 min.	.141*

*Microporous .185 and "A" diameters will be gold plated on SF units for solderability.

Refer to Assembly Instruction 113 on page 188

5289-1 thru -3

Bulkhead feedthrough cable female

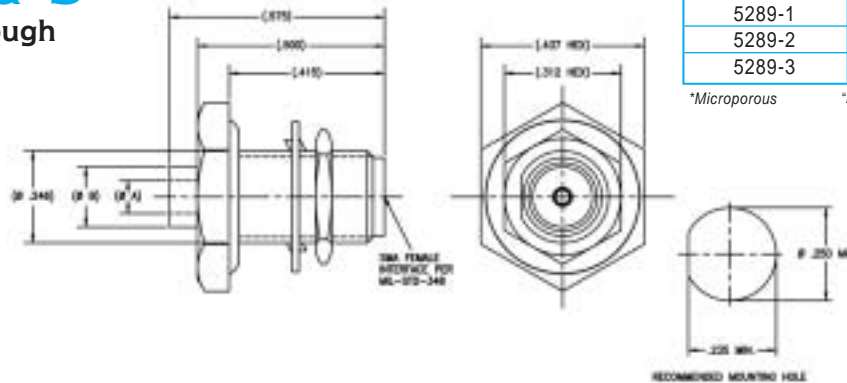

Tensolite Part No.	"A"	"B"	Cable type
5289-1	.143 min.	.250	.141
5289-2	.088 min.	.185	.085
5289-3	.143 min.	.250	.141*

*Microporous "A" and "B" diameters will be gold plated on SF units for solderability.

Refer to Assembly Instruction 113 on page 188

5224-2CC

SMA female 4 hole flange (.500 sq) mount to Ø .085 Semi-Rigid cable

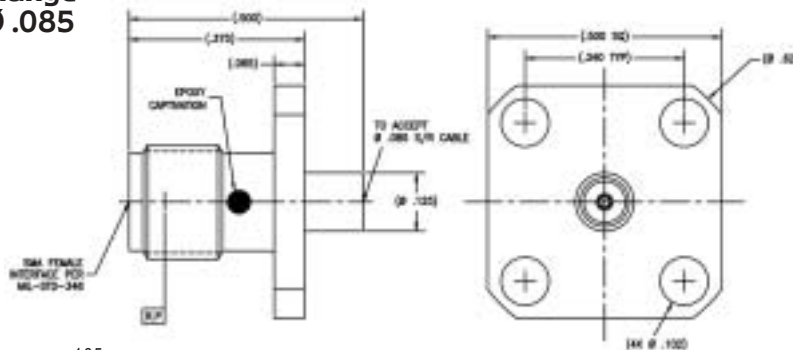

Tensolite Part No.	Cable type
5224-2CC	.085

Center conductor is captivated. .088 and .125 diameters will be gold plated on SF units for solderability.

Refer to Assembly Instruction 120 on page 195

Tensolite

A CARLISLE Company

Call: 866-282-4708 Website: www.tensolite.com

SMA Semi-Rigid Cable Connectors

5228-1 thru -3 & 5228-5CC

Flange mount cable female

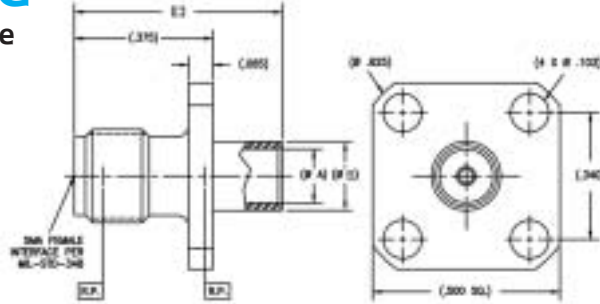

Tensolite Part No.	"A"	"B"	"C"	Cable type
5228-1	.143 min.	.185	.560	.141
5228-2	.088 min.	.125	.500	.085
5228-3	.143 min.	.185	.560	.141*
5228-5CC	.048 min.	.125	.440	.047

*Microporous "A" and "B" diameters will be gold plated on SF units for solderability. Add suffix CC to Part No. for captivated contact.

Refer to Assembly Instruction 132 on page 201

5229-1 thru -3 & 5229-5CC

Two hole flange mount cable female

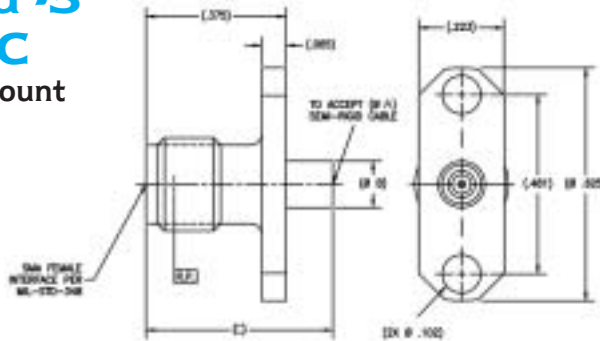

Tensolite Part No.	"A"	"B"	"C"	Cable type
5229-1	.143 min.	.185	.560	.141
5229-2	.088 min.	.125	.500	.085
5229-3	.143 min.	.185	.560	.141*
5229-5CC	.048 min.	.100	.440	.047

*Microporous "A" and "B" diameters will be gold plated on SF units for solderability. Add suffix CC to Part No. for captivated contact.

5229-1,2,3, Refer to Assembly Instruction 113 on page 188

5225-2CC

Two hole flange mount cable female

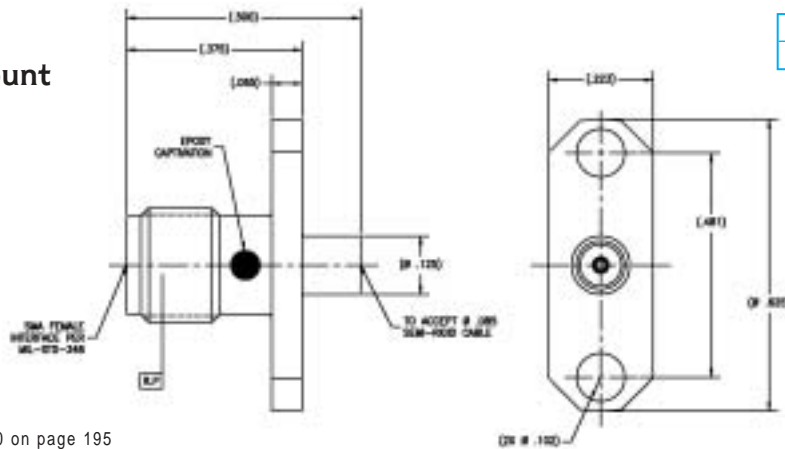

Tensolite Part No.	Cable type
5225-2CC	.085

Center conductor is captivated. .088 and .125 diameters will be gold plated on SF units for solderability.

Refer to Assembly Instruction 120 on page 195

5850-1 thru -3CC

Right Angle cable male

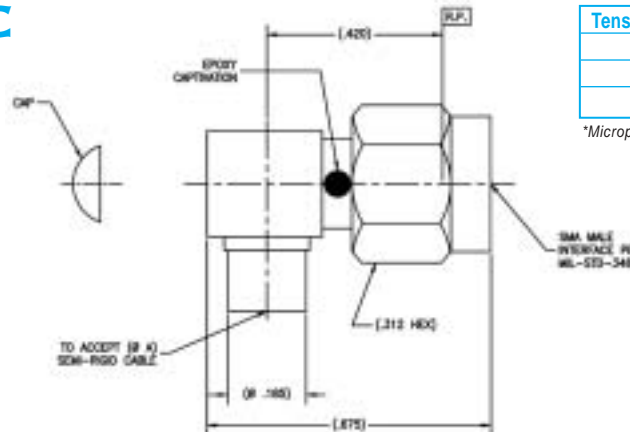

Tensolite Part No.	"A"	Cable type
5850-1CC	.143 min.	.141
5850-2CC	.088 min.	.085
5850-3CC	.143 min.	.141*

*Microporous Center conductor is captivated. Coupling nut will be passivated stainless steel on SF units.

Refer to Assembly Instruction 124 on page 199

SMA Semi-Rigid Cable Connectors

5236-1 & 5236-2

Radius right Angle cable male

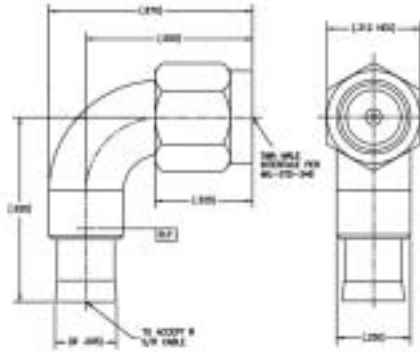

5236-1, Refer to Assembly Instruction 105 on page 180
5236-2, Refer to Assembly Instruction 106 on page 181

Tensolite Part No.	Cable type
5236-1	.141
5236-2	.085

Coupling nut will be passivated stainless steel on SF units.

Add suffix CC to Part No. for captivated contact.

5235-1 & 5235-2

Radius right Angle cable female

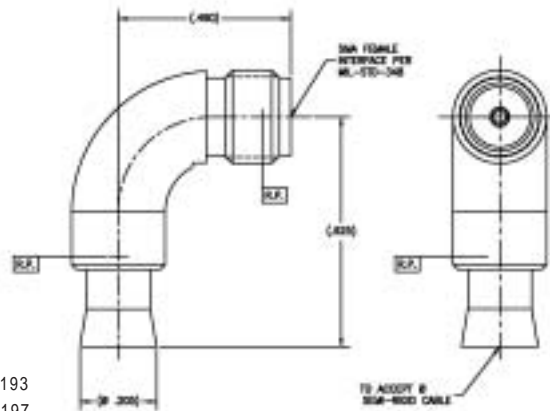

5235-1, Refer to Assembly Instruction 118 on page 193
5235-2, Refer to Assembly Instruction 122 on page 197

Tensolite Part No.	Cable type
5235-1	.141
5235-2	.085

5235-1: .143 and .205 diameters will be gold plated on SF units for solderability.
5235-2: .088 and .185 diameters will be gold plated on SF units for solderability.

Add suffix CC to Part No. for captivated contact.

5161-1 & 5161-2

Radius right angle flange mount cable female

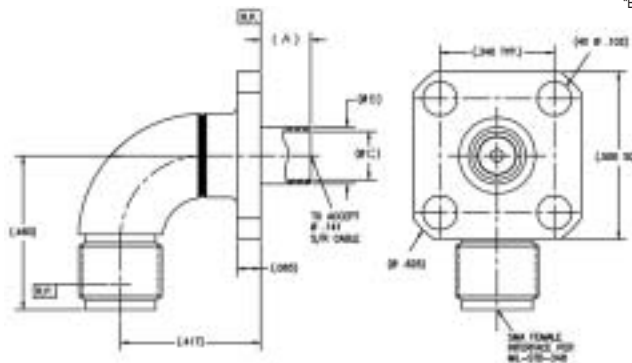

5161-1, Refer to Assembly Instruction 103 on page 178
5161-2, Refer to Assembly Instruction 104 on page 179

Tensolite Part No.	"A"	"B"	"C"	Cable type
5161-1	.150 min.	.170	.143	.141
5161-2	.100 min.	.125	.088	.085

"B" and "C" diameters will be gold plated on SF units for solderability.
Add suffix CC to Part No. for captivated contact.

SMA Phase Adjustable SMA Connector

5999-1CCSF & 5999-2CCSF

SMA male straight phase adjustable to Semi-Rigid cable

Tensolite Part No.	"A"	Cable type
5999-1CCSF	.143 min.	.141
5999-2CCSF	.088 min.	.085

Physical length change per revolution of adjustment nut: .018 inch
 Electrical length change per revolution of adjustment nut: .0127
 Max. change in physical length: .160 ± .010 inch of air
 Max. change in electrical length: .103 ± .007 inch of air
 Standard units are passivated; "A" & "B" diameters will be gold plated for solderability.
 Center contact is captivated

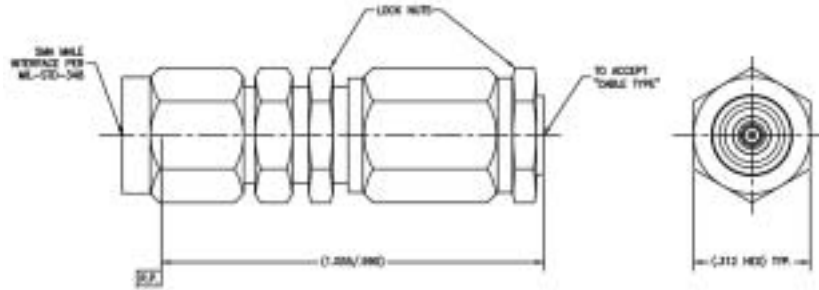

Refer to Assembly Instruction 178, 179 on pages 204, 205

FREQUENCY (GHZ)	ELECTRICAL LENGTH FULLY CLOSED	ELECTRICAL LENGTH FULLY OPEN	MAX. DEGREE CHANGE (PHASE SHIFT)	DEGREES PHASE CHANGE PER REVOLUTION OF ADJUSTMENT NUT
2	53°	63°	10°	10.9°
4	106°	126°	20°	2.19°
6	159°	189°	29°	3.29°
8	212°	252°	39°	4.39°
10	265°	315°	49°	5.49°
12	318°	378°	59°	6.58°
14	371°	442°	68°	7.68°
16	424°	505°	78°	8.78°
18	477°	568°	88°	9.87°
20	530°	630°	97°	10.95°
22	583°	694°	107°	11.38°
24	636°	757°	117°	13.14°
26	689°	820°	127°	14.23°

DESCRIPTION

The Tensolite 5999 is an adjustable coaxial phase shifter, covering DC through 26 GHz. Inserting this device into a cable/connector line provides continuously variable phase shift (up to 126 deg. at 26 GHz) allowing adjustment of the the electrical separation between the other components in a system.

Made of passivated stainless steel, the 5999 incorporates an SMA Male connector, spacing assembly, and a positive resettable locking mechanism.

ELECTRICAL PERFORMANCE

Impedance: 50 OHMS over full adj. range
 Frequency Range: DC-26 GHz

Working Voltage:

At Sea Level: 500 VRMS

At 70,000 Ft: 125 VRMS

VSWR: 1.05 + .008f (GHz) Max.

R.F. Insertion Loss: .05 x √F (GHz)

Insulation Resistance: 5000 Megohms Min.

Dielectric Withstanding Voltage: 1500 VRMS

R.F. High Potential Withstanding Voltage:

670 RMS @ 5 MHz to 7.5 MHz

R.F. Leakage: -90 db

Corona Level:

Voltage: 375

Altitude: 70,000 Ft.

Contact Resistance:

CENTER CONDUCTOR:

Before Environmental: 3.0 Milliohms Max.

After Environmental: 4.0 Milliohms Max.

OUTER CONDUCTOR:

Before Environmental: 2.0 Milliohms Max.

After Environmental: Not Applicable

Permeability: Less Than 2.0 Mu

SMA Semi-Rigid Cable Receptacles

Connector receptacle 4 hole flange

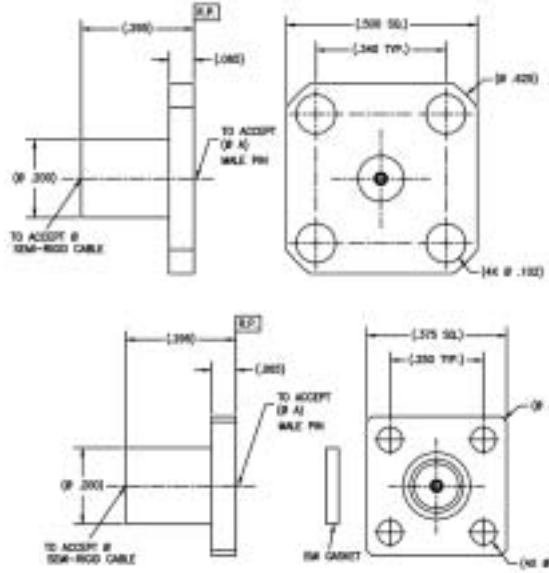

Refer to Assembly Instruction 224 on page 208

Tensolite Part No.	EMI gasket	Flange size	Cable type
5810-1CC thru 5810-6CC	none	.500 4 hole	.141
5811-2CC thru 5811-6CC	none	.500 4 hole	.085
5812-2CC thru 5812-6CC	none	.500 4 hole	.047
5813-2CC thru 5813-6CC	with	.500 4 hole	.085
5814-2CC thru 5814-6CC	with	.500 4 hole	.047
5815-1CC thru 5815-6CC	none	.375 4 hole	.141
5816-2CC thru 5816-6CC	none	.375 4 hole	.085
5817-2CC thru 5817-6CC	none	.375 4 hole	.047
5818-2CC thru 5818-6CC	with	.375 4 hole	.085
5819-2CC thru 5819-6CC	with	.375 4 hole	.047

Pin Size Selection Chart

Dash number	-1cc	-2cc	-3cc	-4cc	-5cc	-6cc
Dim. "A" = ± .0005	.036	.020	.01	.012	.015	.018

Center connector is captivated

Connector receptacle 4 hole flange

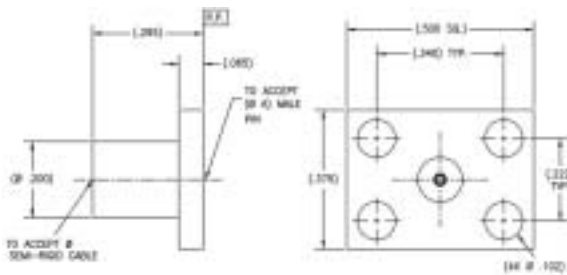

Refer to Assembly Instruction 224 on page 208

Tensolite Part No.	EMI gasket	Flange size	Cable type
5820-1CC thru 5820-6CC	none	.500 X .375 4 hole	.141
5821-2CC thru 5821-6CC	none	.500 X .375 4 hole	.085
5822-2CC thru 5822-6CC	none	.500 X .375 4 hole	.047
5823-2CC thru 5823-6CC	with	.500 X .375 4 hole	.085
5824-2CC thru 5824-6CC	with	.500 X .375 4 hole	.047

Pin Size Selection Chart

Dash number	-1cc	-2cc	-3cc	-4cc	-5cc	-6cc
Dim. "A" = ± .0005	.036	.020	.01	.012	.015	.018

Center connector is captivated

Connector receptacle 2 hole flange

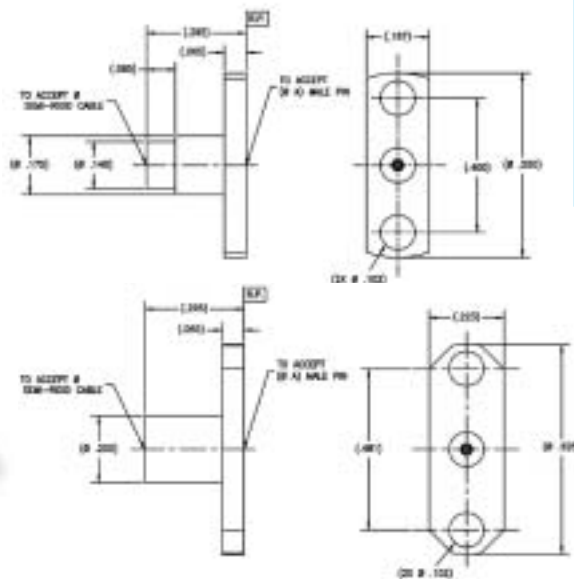

Refer to Assembly Instruction 224 on page 208

Tensolite Part No.	EMI gasket	Flange size	Cable type
5785-1CC thru 5785-6CC	none	.550 X .187 2 hole	.141
5786-2CC thru 5786-6CC	none	.550 X .187 2 hole	.085
5787-2CC thru 5787-6CC	none	.550 X .187 2 hole	.047
5790-2CC thru 5790-6CC	none	.625 X .223 2 hole	.141
5791-1CC thru 5791-6CC	none	.625 X .223 2 hole	.085
5792-2CC thru 5792-6CC	none	.625 X .223 2 hole	.047
5793-2CC thru 5793-6CC	with	.625 X .223 2 hole	.085
5794-2CC thru 5794-6CC	with	.625 X .223 2 hole	.047

Pin Size Selection Chart

Dash number	-1cc	-2cc	-3cc	-4cc	-5cc	-6cc
Dim. "A" = ± .0005	.036	.020	.01	.012	.015	.018

Center connector is captivated

SMA Flexible Cable Connectors

SMA Flexible Cable Connectors

5730

Straight cable male
(crimp or solder
attachment)

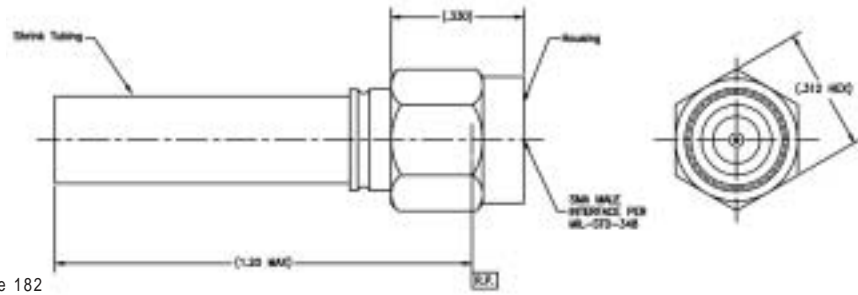

5730-1, Refer to Assembly Instruction 107 on page 182
5730-2, Refer to Assembly Instruction 108 on page 183

Tensolite Part No.	Cable type
5730-1	RG 55, 58, 141, 142, 223, 303, 400
5730-2	RG 174, 188, 316, 179, 187

5733

SMA male straight anti-torque
to LLF1087 flex cable

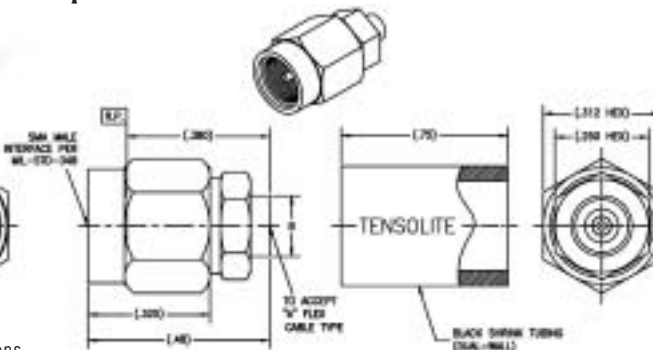

Consult factory for Assembly Instructions

Tensolite Part No.	"A" Cable Types	ØB
5733-1	LLF-1087	
5733-1SF	T-Flex 405HF and Microflex Ø .095	(.163)
5733-2	LLF-2105S	(.163)
5733-3	LLF-1141	(.185)
5733-3SF	T-Flex 402HF	
5733-4CCSF	LLF301	(.220)
5733-5	M17/152-00001	(.163)
5733-5SF		
5733-6	LLF-2078	(.163)
5733-6SF		

5720

Straight cable female
(crimp or solder
attachment)

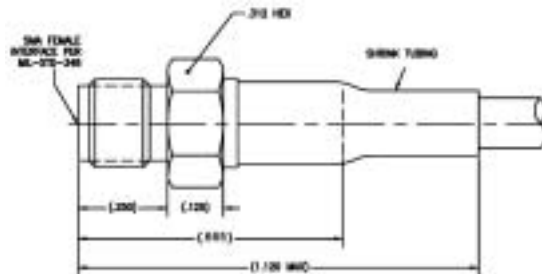

Refer to Assembly Instruction 109 on page 184

Tensolite Part No.	Cable type
5720-1	RG 55, 142, 223, 400, 58, 141, 303
5720-1SF	RG 55, 142, 223, 400, 58, 141, 303
5720-2	RG 174, 188, 316, 179, 187
5720-2SF	RG 174, 188, 316, 179, 187

5721

Bulkhead feedthrough cable
female (crimp or solder
attachment)

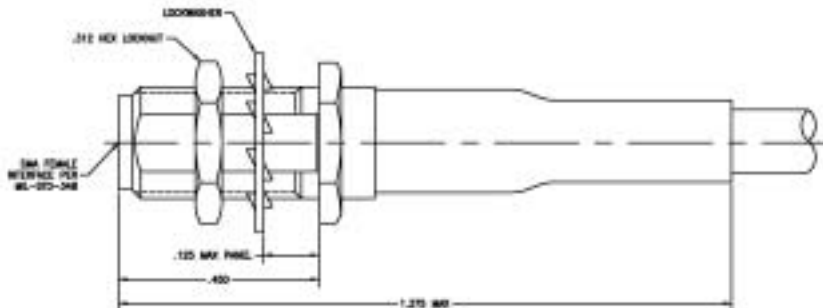

Refer to Assembly Instruction 110 on page 185

Tensolite Part No.	Cable type
5721-1	RG 55, 58, 141, 142, 223, 303, 400
5721-2	RG 174, 188, 316, 179, 187

Tensolite

A CARLISLE Company

Call: 866-282-4708

Website: www.tensolite.com

Standard units are gold plated. Add suffix SF to Part Number for stainless steel finish.

5851

Right angle cable male
(crimp or solder attachment)

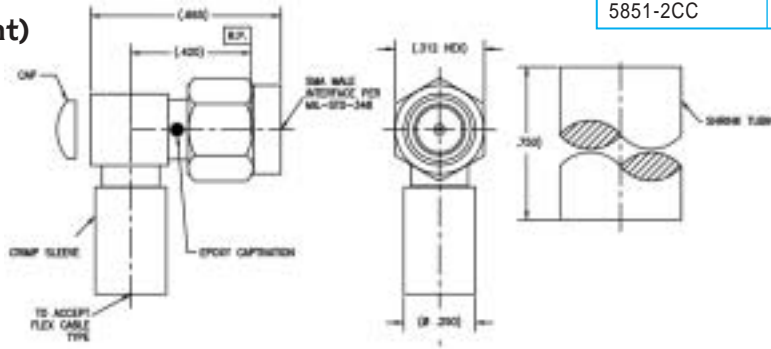

Tensolite Part No.	Cable type
5851-1CC	RG 55, 58, 141, 142, 223, 303, 400
5851-2CC	RG 174, 188, 316, 179, 187

Center conductor is captivated

Refer to Assembly Instruction 101 on page 176

5750

Radius right angle cable male

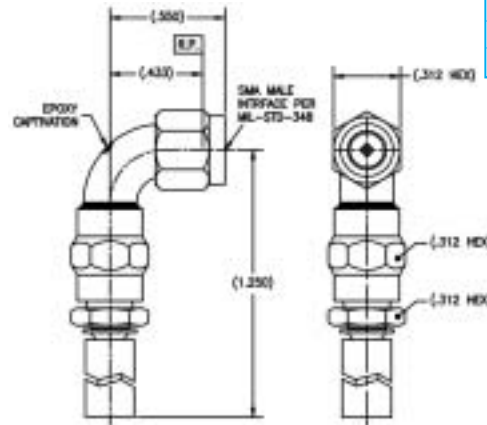

Tensolite Part No.	Cable type
5750-1CC	RG55, RG58, RG141, RG142, RG223, RG303, RG400
5750-2CC	RG174, RG179, RG187, RG188, RG316

Center conductor is captivated

Refer to Assembly Instruction 116 on page 191

5752

Radius right angle cable male

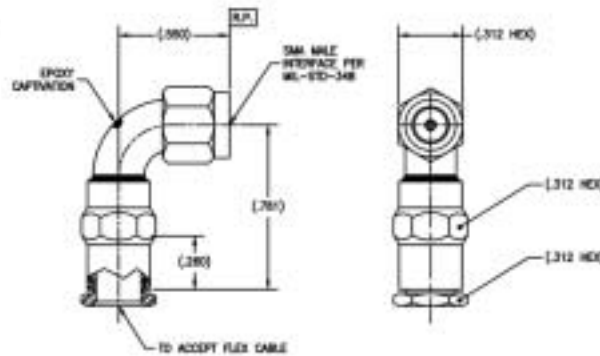

Tensolite Part No.	Cable type
5752-1CC	RG55, RG58, RG141, RG142, RG223, RG303, RG400
5752-2CC	RG174, RG179, RG187, RG188, RG316

Center conductor is captivated

Refer to Assembly Instruction 121 on page 196

SMA Bulkhead & Panel Mount Solder Pot Terminations

5924CC, 5260CC, 5270CC, 5277CC

Flange mount female

Tensolite Part No.	Flange Size
5924CC	.375
5260CC	.500
5270CC	.687
5277CC	1.000

Center conductor is captivated.



5924

5260



5270

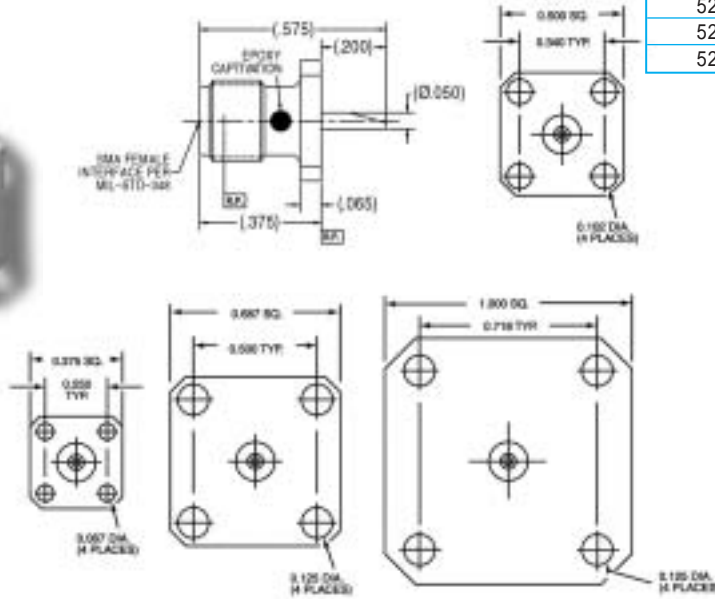

5339CC

Flange mount male

Center conductor is captivated.

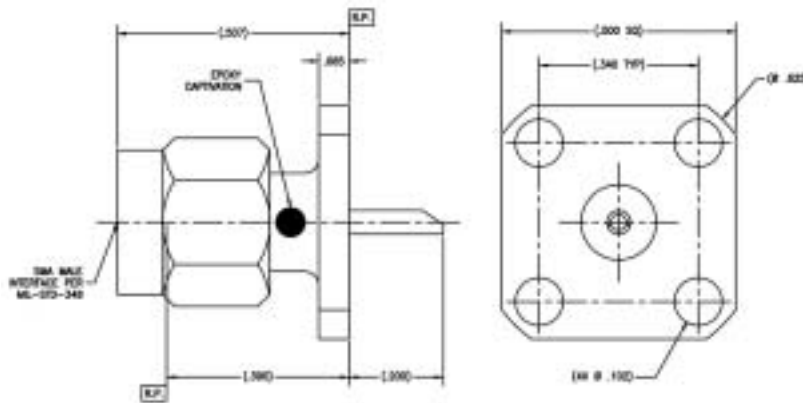

5210

Two hole flange mount female

Tensolite Part No.	"A"
5210-1CC	.000
5210-2CC	.020
5210-3CC	.030

Center conductor is captivated.

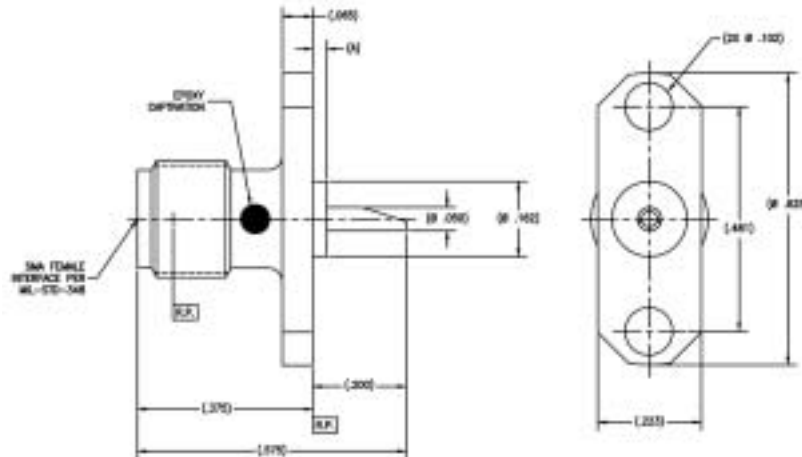

SMA Bulkhead & Panel Mount Solder Pot Terminations

5211CC

Two hole flange mount male

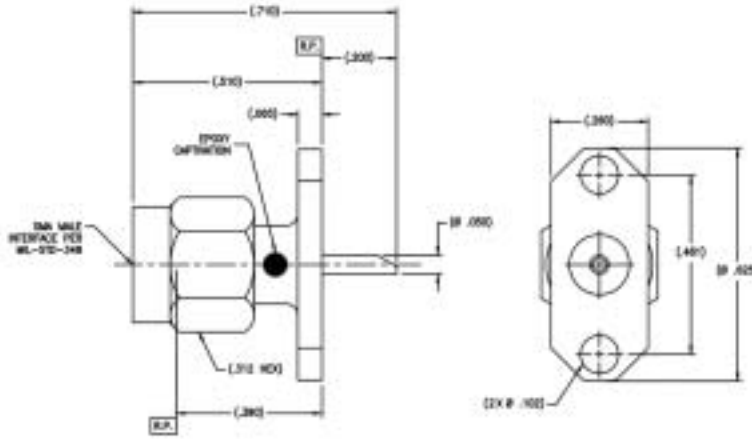

Center conductor is captivated.

SMA Bulkhead & Panel Mount Solder Pot Terminations

5430CC, 5424CC

Radius right angle flange mount female

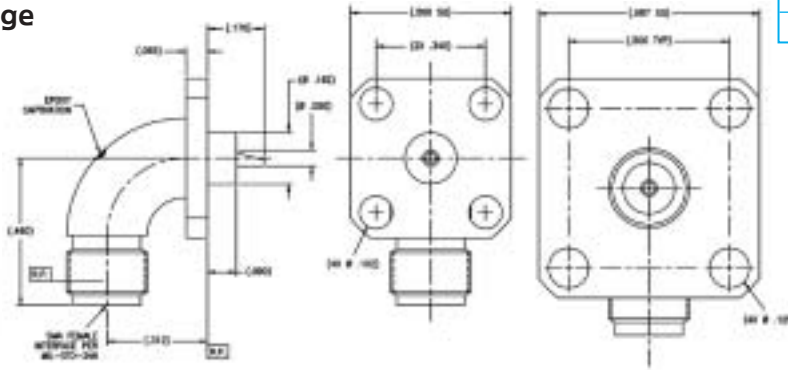

Tensolite Part No.	Flange Size
5430CC	.500
5424CC	.687

Center conductor is captivated.

5642CC, 5643CC

Radius right angle two hole flange mount female

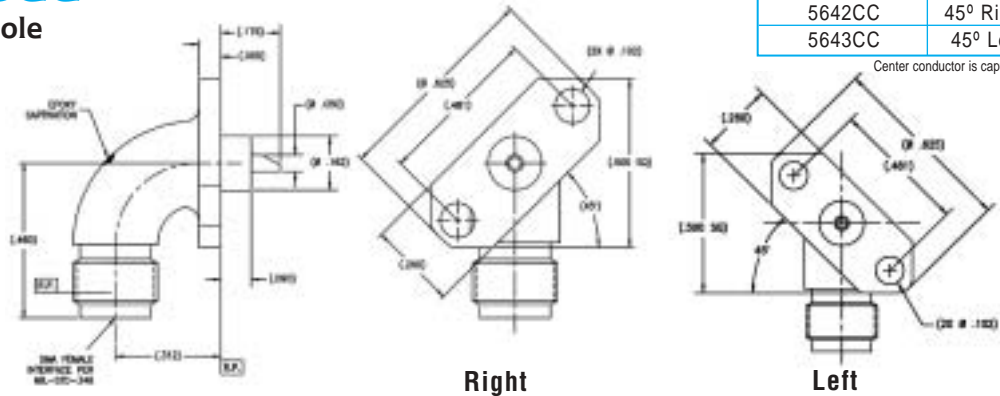

Tensolite Part No.	Flange Angle
5642CC	45° Right
5643CC	45° Left

Center conductor is captivated.

5432CC

Radius right angle flange mount male

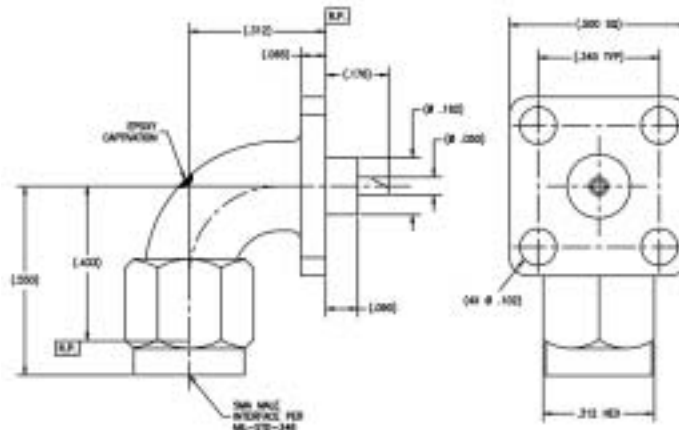

Center conductor is captivated.

SMA Bulkhead & Panel Mount Solder Pot Terminations

5295CC

Bulkhead feedthrough female

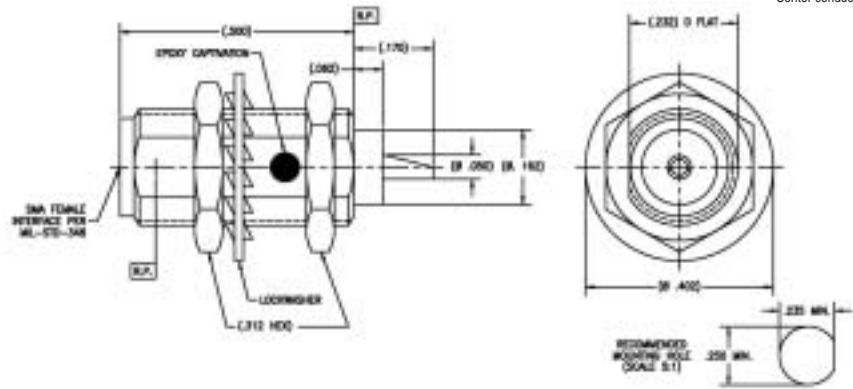

Center conductor is captivated

SMA Bulkhead & Panel Mount Solder Pot Terminations

5293CC

Bulkhead feedthrough female

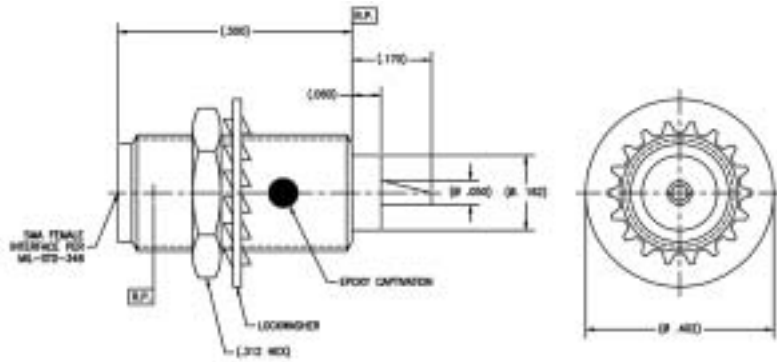

Center conductor is captivated

SMA Bulkhead & Panel Mount Straight Terminations

**5921, 5220,
5267, 5273**

Flange mount female

Tensolite Part No.	Flange Size
5921	.375
5220	.500
5267	.687
5273	1.000

Add suffix CC to Part No. for captivated contact.

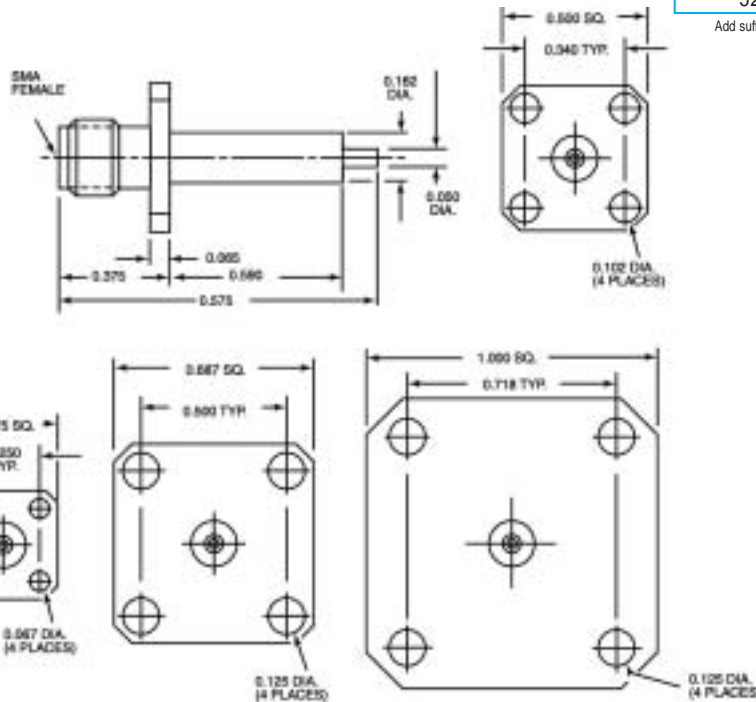

5340

Flange mount male

Add suffix CC to Part No. for captivated contact.

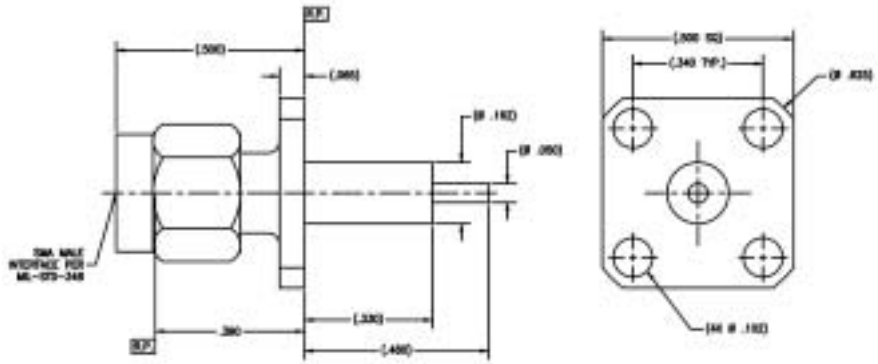

5032

Two hole flange mount female

Add suffix CC to Part No. for captivated contact.

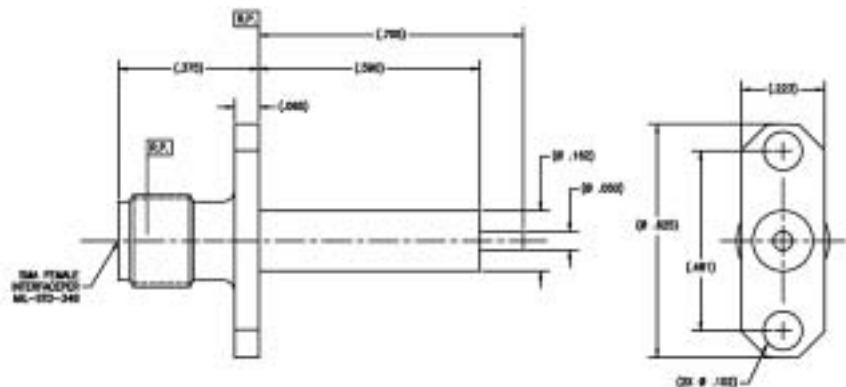

Tensolite

A CARLISLE Company

Call: 866-282-4708

Website: www.tensolite.com

Standard units are gold plated. Add suffix SF to Part Number for stainless steel finish.

SMA Bulkhead & Panel Mount Straight Terminations

SMA Bulkhead & Panel Mount Straight Terminations

5341

Two hole flange mount male

Add suffix CC to Part No. for captivated contact.

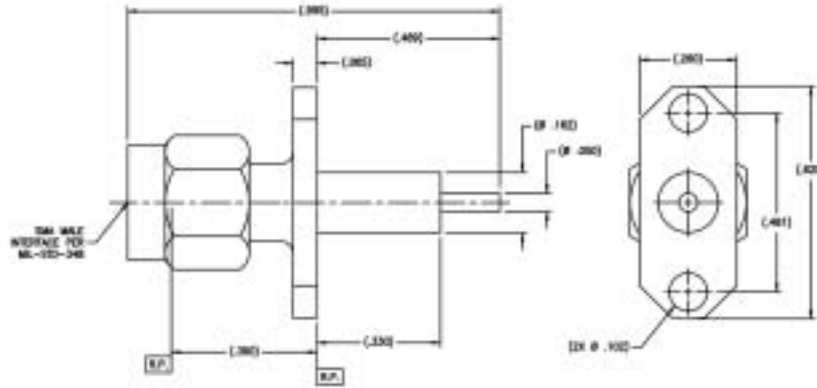

5294CC

Bulkhead feedthrough female

Center conductor is captivated.

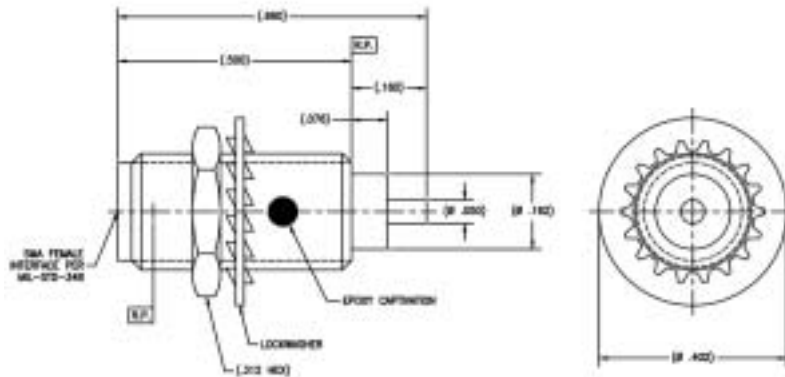

5691

Flange mount female

Add suffix CC to Part No. for captivated contact.

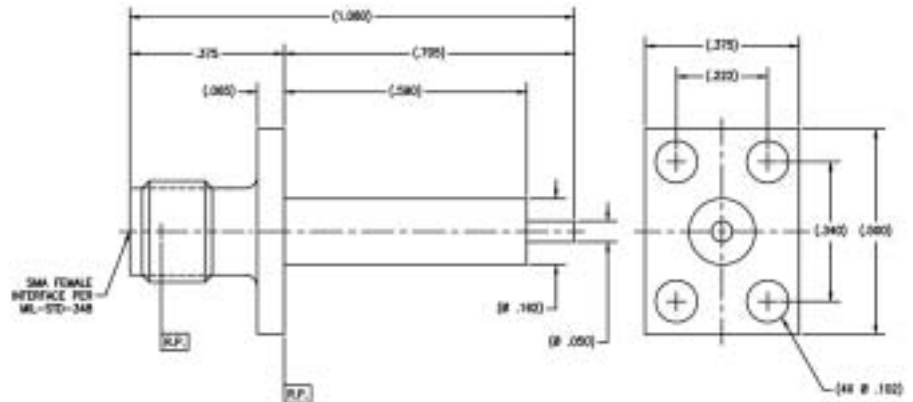

5890

Panel press mount female

Add suffix CC to Part No. for captivated contact.

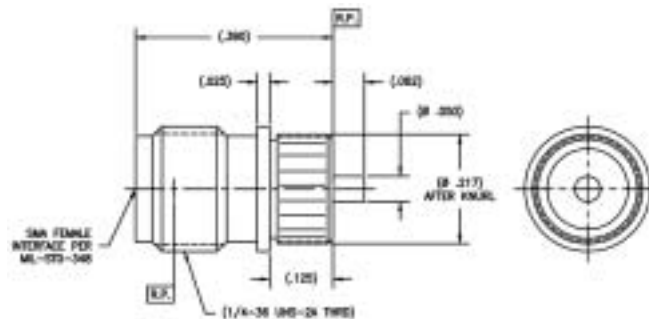

SMA Bulkhead & Panel Mount Slotted Terminations

5926, 5760, 5268, 5263

Flange mount female

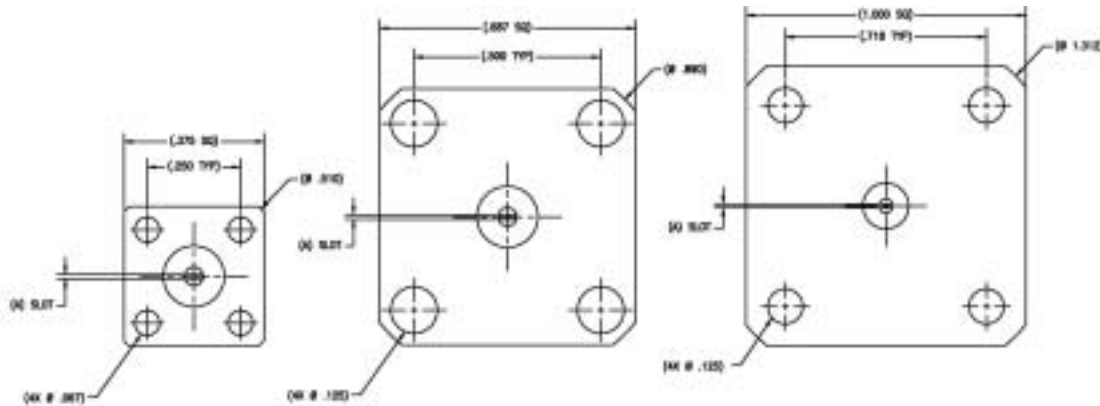
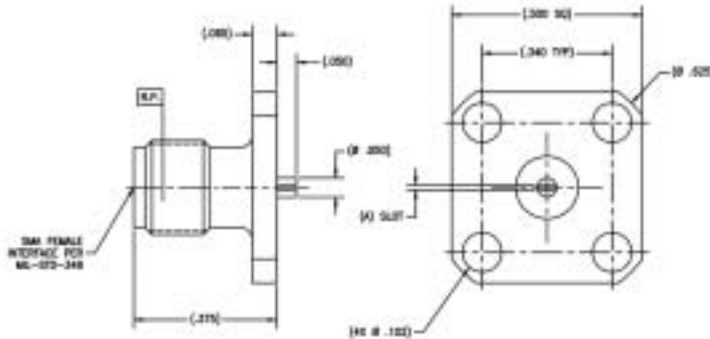

Tensolite Part No.	"A" Slot +.003/-0.001	Flange Size
5926-1	.012	.375
5926-2	.018	.375
5926-3	.028	.375
5926-4	.036	.375
5760-1	.012	.500
5760-1	.018	.500
5760-1	.028	.500
5760-1	.036	.500
5268-1	.012	.687
5268-2	.018	.687
5268-3	.028	.687
5268-4	.036	.687
5263-1	.012	1.000
5263-2	.018	1.000
5263-3	.028	1.000
5263-4	.036	1.000

Add suffix CC to Part No. for captivated contact.

5934, 5761, 5355, 5350

Flange mount male

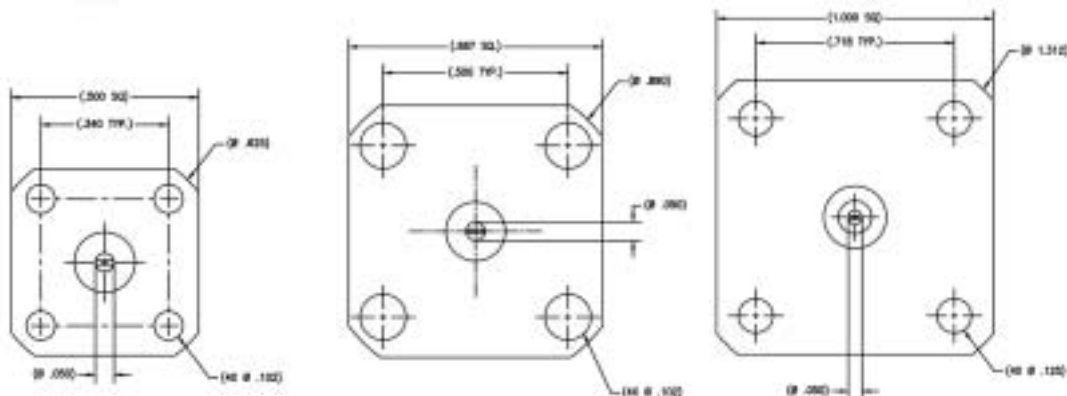
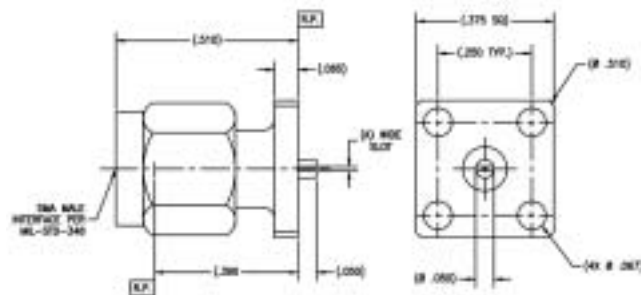

Tensolite Part No.	"A" Slot +.003/-0.001	Flange Size
5934-1	.012	.375
5934-2	.018	.375
5934-3	.028	.375
5934-4	.036	.375
5761-1	.012	.500
5761-1	.018	.500
5761-1	.028	.500
5761-1	.036	.500
5355-1	.012	.687
5355-2	.018	.687
5355-3	.028	.687
5355-4	.036	.687
5350-1	.012	1.000
5350-2	.018	1.000
5350-3	.028	1.000
5350-4	.036	1.000

Add suffix CC to Part No. for captivated contact.

SMA Bulkhead & Panel Mount Slotted Terminations

5698, 5700

Flange mount female

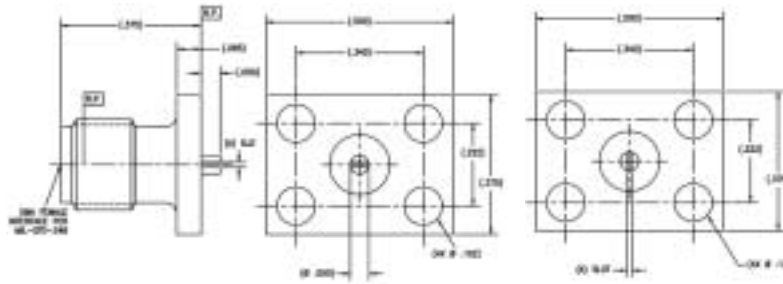

Horizontal

Vertical

Tensolite Part No.	"A" Slot +.003/- .001	Slot Position
5698-1	.012	horizontal
5698-2	.018	horizontal
5698-3	.028	horizontal
5698-4	.036	horizontal
5700-1	.012	vertical
5700-2	.018	vertical
5700-3	.028	vertical
5700-4	.036	vertical

Add suffix CC to Part No. for captivated contact.

5710, 5712

Flange mount male

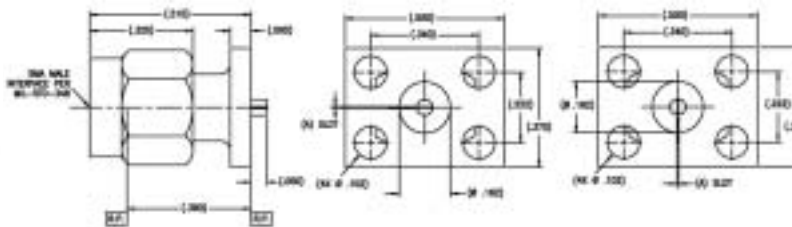

Horizontal

Vertical

Tensolite Part No.	"A" Slot +.003/- .001	Slot Position
5710-1	.012	horizontal
5710-2	.018	horizontal
5710-3	.028	horizontal
5710-4	.036	horizontal
5712-1	.012	vertical
5712-2	.018	vertical
5712-3	.028	vertical
5712-4	.036	vertical

Add suffix CC to Part No. for captivated contact.

5208, 5209

Two-hole flange mount female

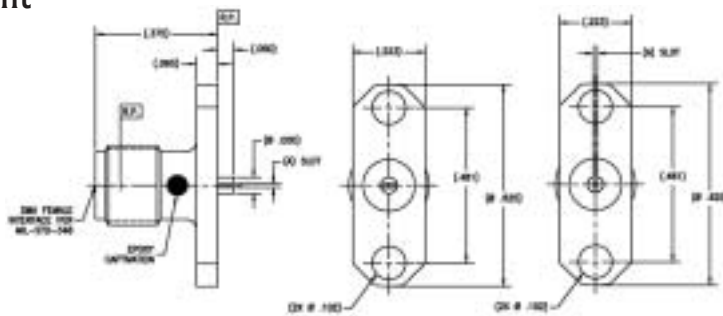

Horizontal

Vertical

Tensolite Part No.	"A" Slot +.003/- .001	Slot Position
5208-1	.012	horizontal
5208-2	.018	horizontal
5208-3	.028	horizontal
5208-4	.036	horizontal
5209-1	.012	vertical
5209-2	.018	vertical
5209-3	.028	vertical
5209-4	.036	vertical

Add suffix CC to Part No. for captivated contact.

5205, 5206

Two-hole flange mount male

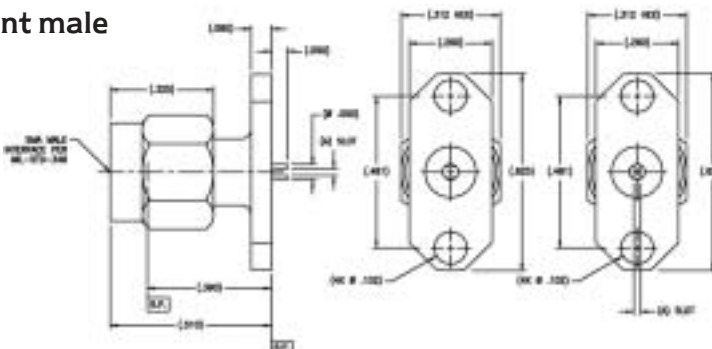

Horizontal

Vertical

Tensolite Part No.	"A" Slot +.003/- .001	Slot Position
5205-1	.012	horizontal
5205-2	.018	horizontal
5205-3	.028	horizontal
5205-4	.036	horizontal
5206-1	.012	vertical
5206-2	.018	vertical
5206-3	.028	vertical
5206-4	.036	vertical

Add suffix CC to Part No. for captivated contact.

SMA Bulkhead & Panel Mount Slotted Terminations

5230

Two-hole flange mount female

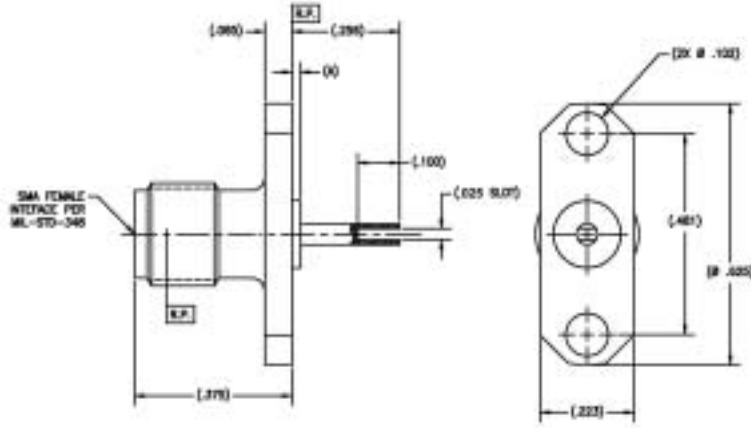

Tensolite Part No.	"A"
5230-1	.000
5230-2	.020
5230-3	.030

Add suffix CC to Part No. for captivated contact.

5580, 5581

Radius right angle flange mount female

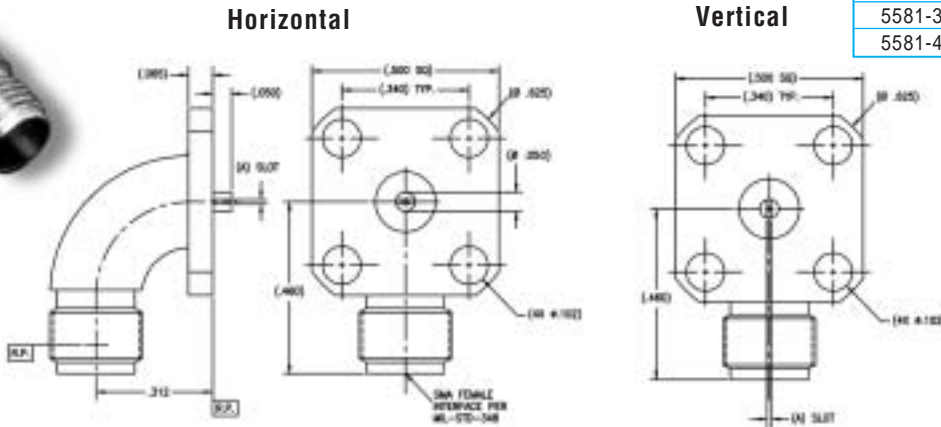

Tensolite Part No.	"A" Slot +.003/- .001	Slot Position
5580-1	.012	horizontal
5580-2	.018	horizontal
5580-3	.028	horizontal
5580-4	.036	horizontal
5581-1	.012	vertical
5581-2	.018	vertical
5581-3	.028	vertical
5581-4	.036	vertical

Add suffix CC to Part No. for captivated contact.

5595, 5596

Radius right angle flange mount female

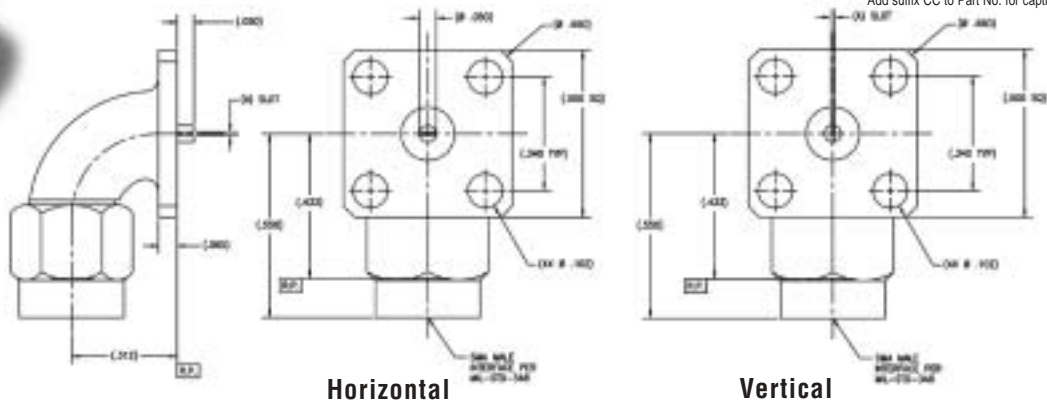

Tensolite Part No.	"A" Slot +.003/- .001	Slot Position
5595-1	.012	horizontal
5595-2	.018	horizontal
5595-3	.028	horizontal
5595-4	.036	horizontal
5596-1	.012	vertical
5596-2	.018	vertical
5596-3	.028	vertical
5596-4	.036	vertical

Add suffix CC to Part No. for captivated contact.

SMA Bulkhead & Panel Mount Slotted Terminations

5654, 5655, 5657, 5658

Radius right angle two-hole flange mount female

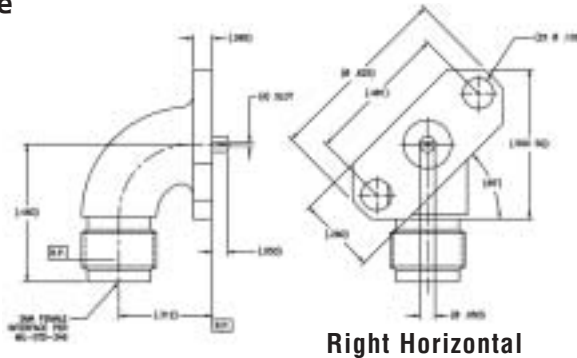

Tensolite Part No.	"A" Slot +.003/-0.001	Flange Angle	Slot Position
5654-1	.012	45° right	Horizontal
5654-2	.018	45° right	Horizontal
5654-3	.028	45° right	Horizontal
5654-4	.036	45° right	Horizontal
5655-1	.012	45° left	Horizontal
5655-2	.018	45° left	Horizontal
5655-3	.028	45° left	Horizontal
5655-4	.036	45° left	Horizontal
5657-1	.012	45° right	Vertical
5657-2	.018	45° right	Vertical
5657-3	.028	45° right	Vertical
5657-4	.036	45° right	Vertical
5658-1	.012	45° left	Vertical
5658-2	.018	45° left	Vertical
5658-3	.028	45° left	Vertical
5658-4	.036	45° left	Vertical

Add suffix CC to Part No. for captivated contact.

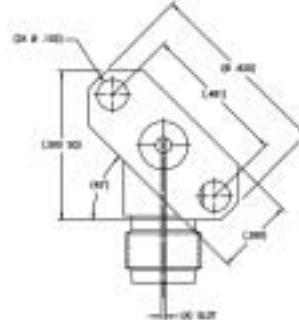
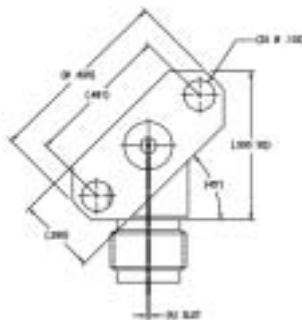
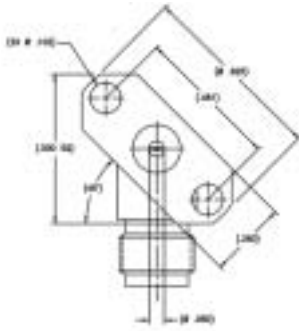

5626, 5627, 5629, 5630

Radius right angle two-hole flange mount male

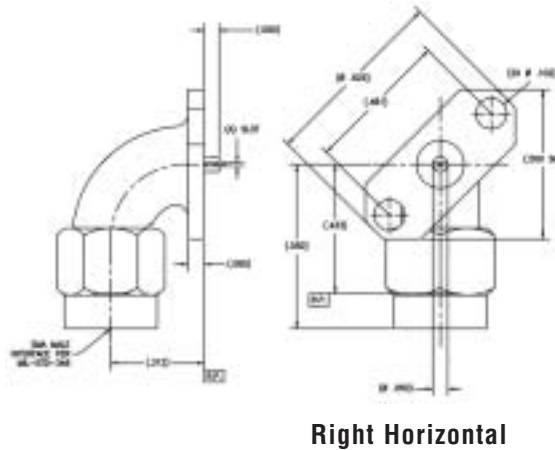

Tensolite Part No.	"A" Slot +.003/-0.001	Flange Angle	Slot Position
5626-1	.012	45° right	Horizontal
5626-2	.018	45° right	Horizontal
5626-3	.028	45° right	Horizontal
5626-4	.036	45° right	Horizontal
5627-1	.012	45° left	Horizontal
5627-2	.018	45° left	Horizontal
5627-3	.028	45° left	Horizontal
5627-4	.036	45° left	Horizontal
5629-1	.012	45° right	Vertical
5629-2	.018	45° right	Vertical
5629-3	.028	45° right	Vertical
5629-4	.036	45° right	Vertical
5630-1	.012	45° left	Vertical
5630-2	.018	45° left	Vertical
5630-3	.028	45° left	Vertical
5630-4	.036	45° left	Vertical

Add suffix CC to Part No. for captivated contact.

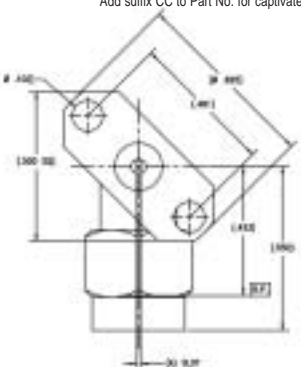
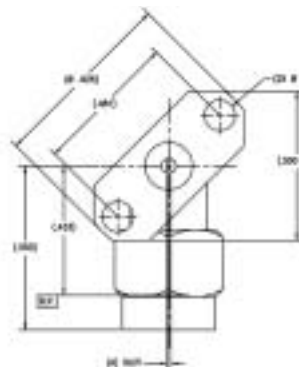

SMA Bulkhead & Panel Mount Slotted Terminations

5420, 5421

Radius right angle flange mount female



Tensolite Part No.	"A" Slot +.003/-0.001	Slot Position
5420-1	.012	Horizontal
5420-2	.018	Horizontal
5420-3	.028	Horizontal
5420-4	.036	Horizontal
5421-1	.012	Vertical
5421-2	.018	Vertical
5421-3	.028	Vertical
5421-4	.036	Vertical

Add suffix CC to Part No. for captivated contact.

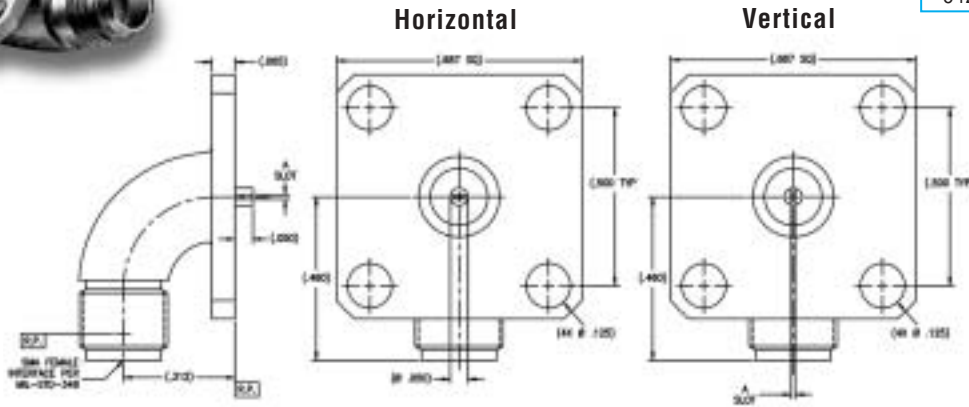

5802, 5801

Radius right angle flange mount female



Tensolite Part No.	"A" Slot +.003/-0.001	Slot Position
5802-1	.012	Horizontal
5802-2	.018	Horizontal
5802-3	.028	Horizontal
5802-4	.036	Horizontal
5801-1	.012	Vertical
5801-2	.018	Vertical
5801-3	.028	Vertical
5801-4	.036	Vertical

Add suffix CC to Part No. for captivated contact.

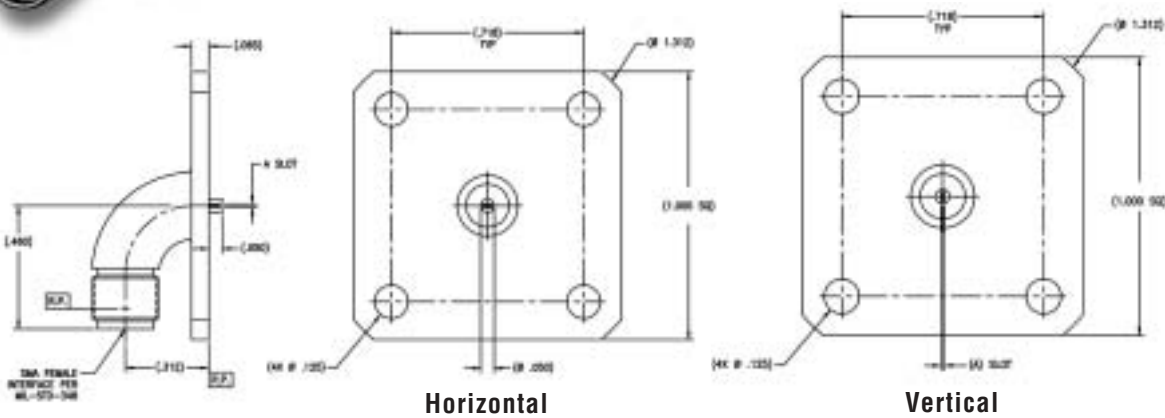

SMA Bulkhead & Panel Mount Tab Terminations

5922, 5762, 5271, 5276

Flange mount female

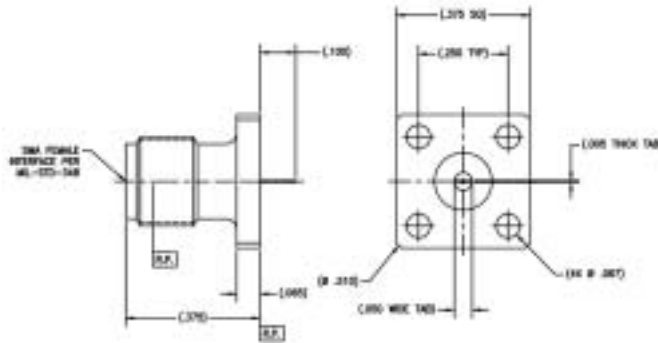

Tensolite Part No.	Flange Size
5922	.375
5762	.500
5271	.687
5276	1.000

Add suffix CC to Part No. for captivated contact.

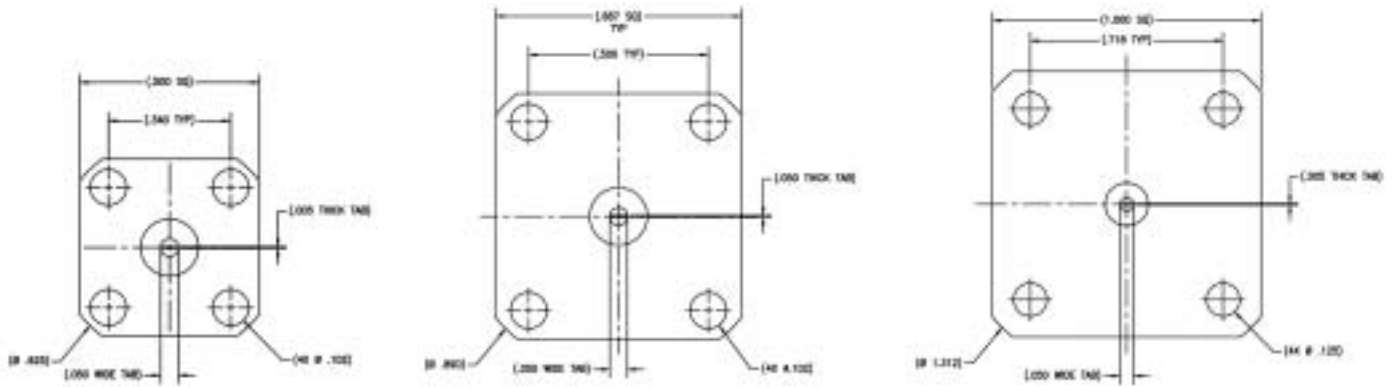

5930, 5348, 5357, 5352

Flange mount male

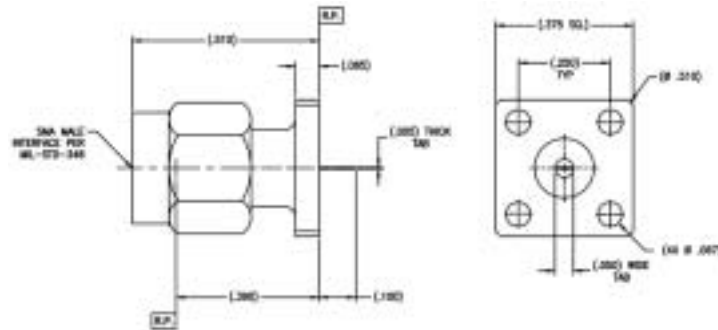

Tensolite Part No.	Flange Size
5930	.375
5348	.500
5357	.687
5352	1.000

Add suffix CC to Part No. for captivated contact.

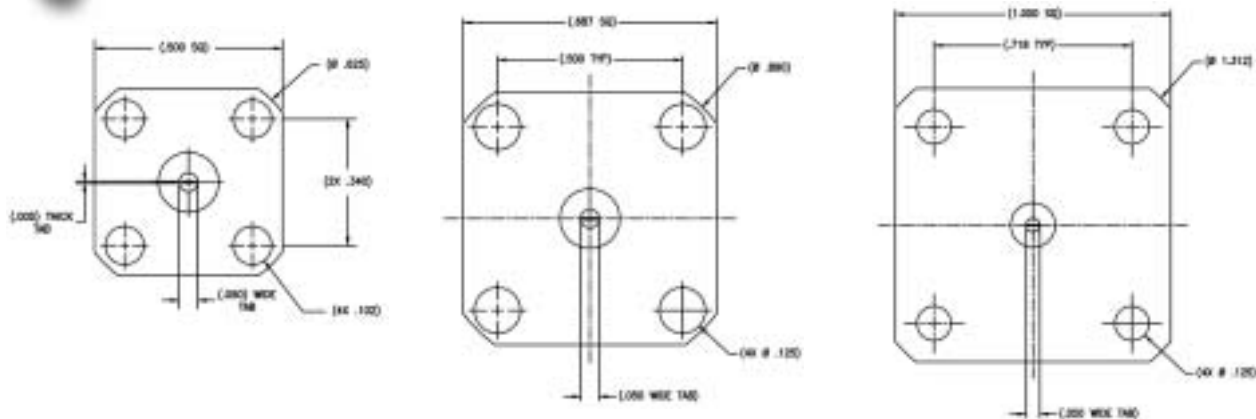

SMA Bulkhead & Panel Mount Tab Terminations

Add suffix CC to Part No. for captivated contact.

5763

Flange mount female
.020 wide tab

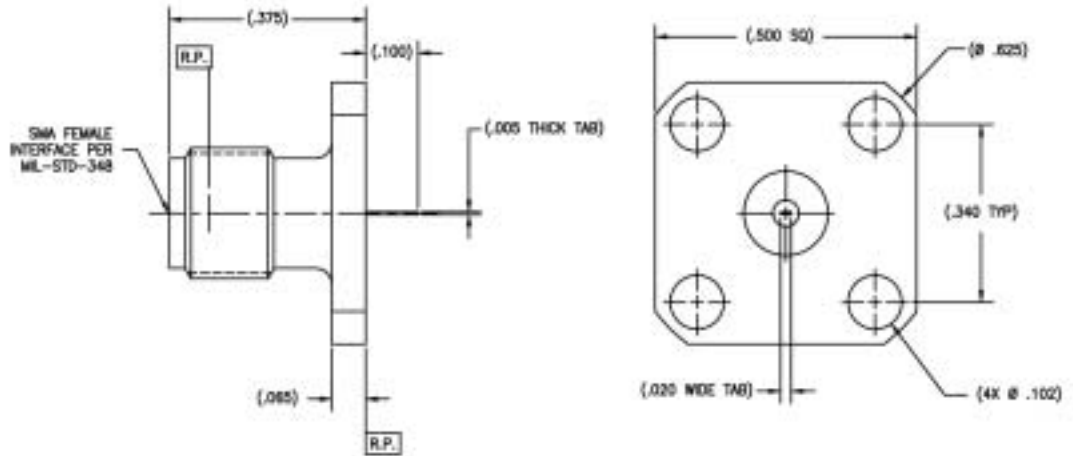

5460, 5461

Radius right angle
flange mount female

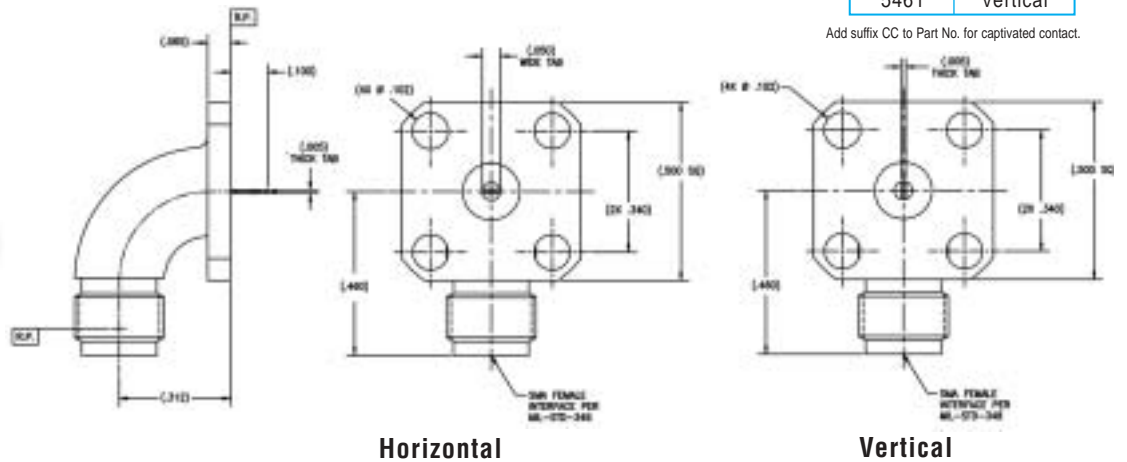

Add suffix CC to Part No. for captivated contact.

5880, 5881

Radius right angle
flange mount male

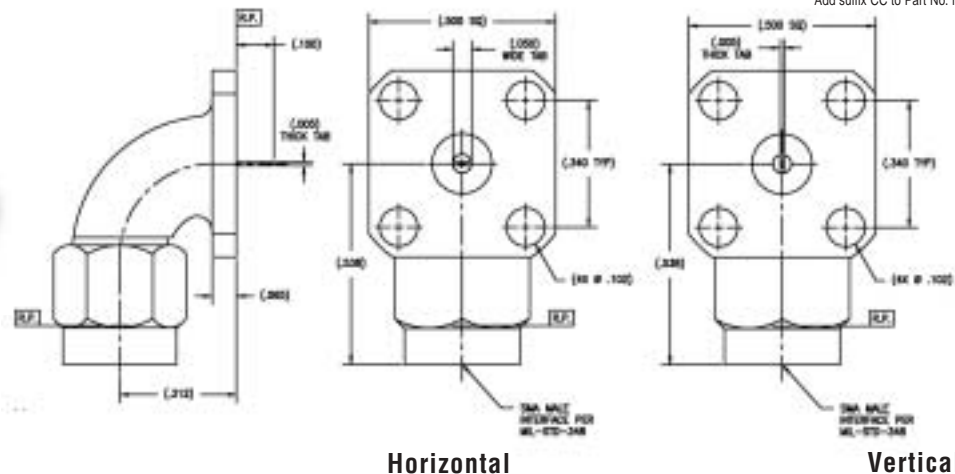

Add suffix CC to Part No. for captivated contact.

SMA Bulkhead & Panel Mount Tab Terminations

5645, 5646, 5651, 5652

Radius right angle two
hole flange female

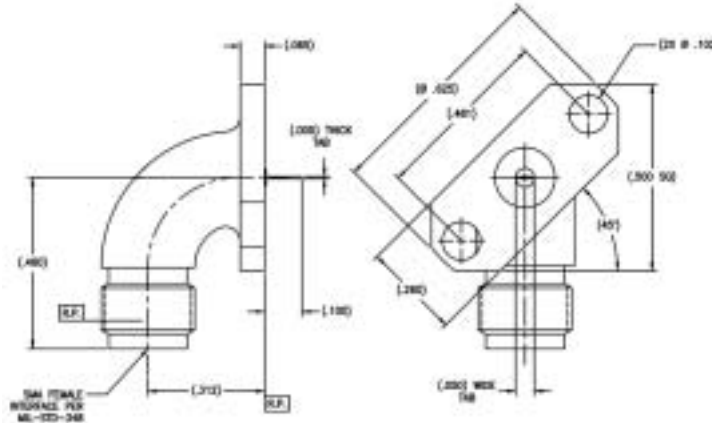

Tensolite Part No.	Flange Angle	Tab Position
5645	45° Right	Horizontal
5646	45° Left	Horizontal
5651	45° Right	Vertical
5652	45° Left	Vertical

Add suffix CC to Part No. for captivated contact.

Right Horizontal

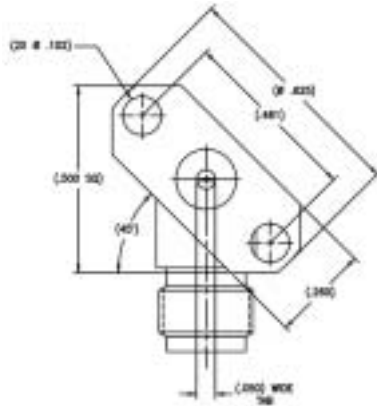

Left Horizontal

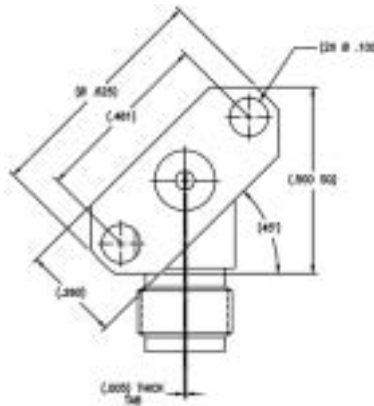

Right Vertical

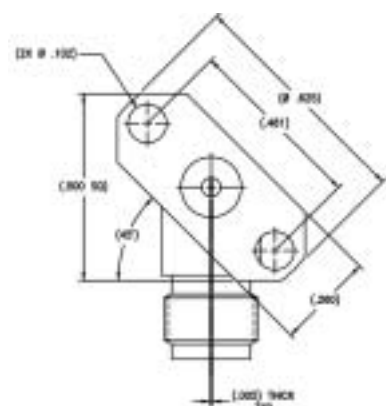

Left Vertical

5623, 5624, 5614, 5615

Radius right angle two
hole flange male

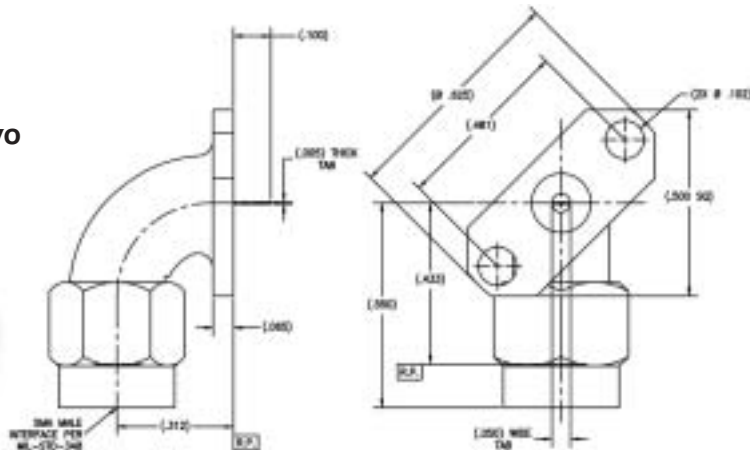

Tensolite Part No.	Flange Angle	Tab Position
5623	45° Right	Horizontal
5624	45° Left	Horizontal
5614	45° Right	Vertical
5615	45° Left	Vertical

Add suffix CC to Part No. for captivated contact.

Right Horizontal

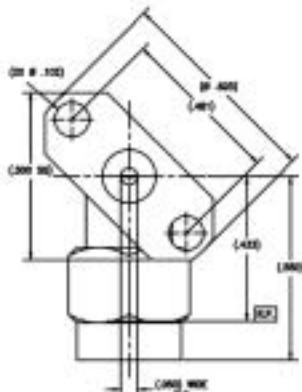

Left Horizontal

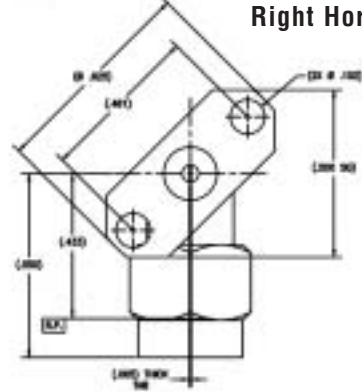

Right Vertical

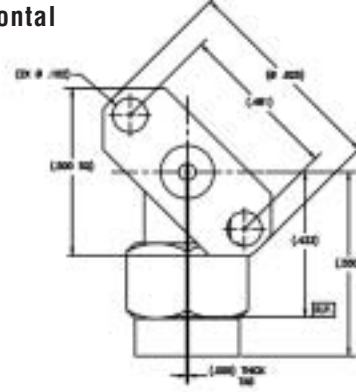

Left Vertical

SMA Bulkhead & Panel Mount Tab Terminations

5692, 5694

Rectangular flange mount female

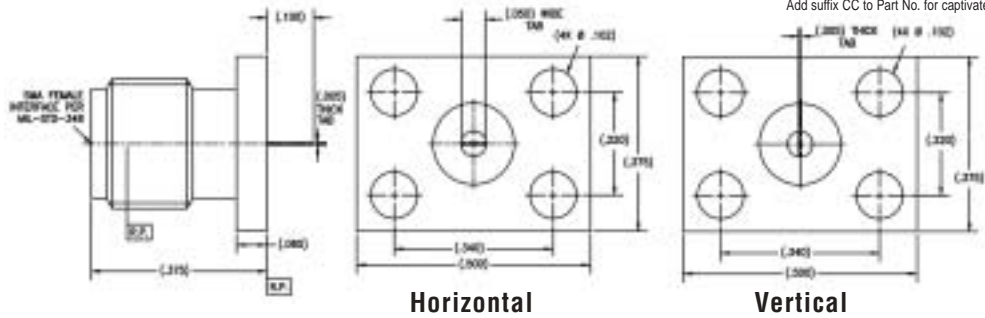

Tensolite Part No.	Tab Position
5692	Horizontal
5694	Vertical

Add suffix CC to Part No. for captivated contact.

5704, 5706

Rectangular flange mount male

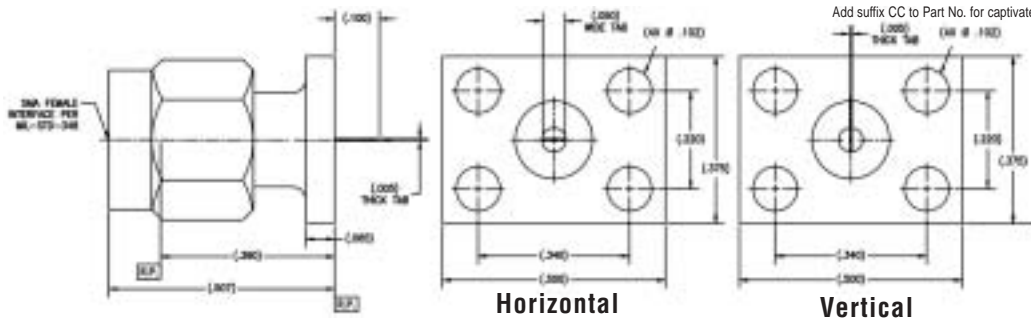

Tensolite Part No.	Tab Position
5704	Horizontal
5706	Vertical

Add suffix CC to Part No. for captivated contact.

5250, 5251

Two hole flange mount female

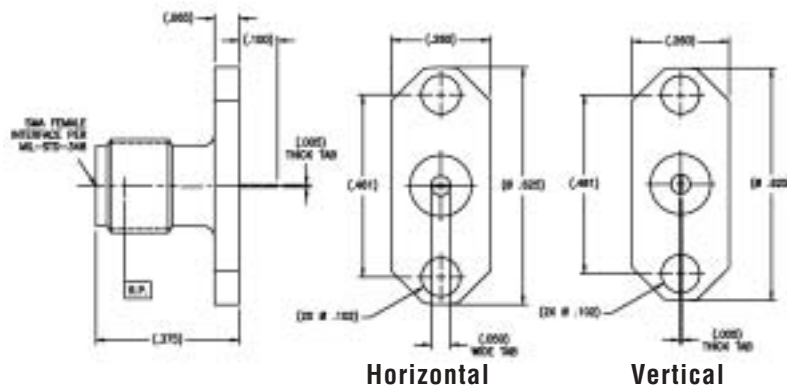

Tensolite Part No.	Tab Position
5250	Horizontal
5251	Vertical

Add suffix CC to Part No. for captivated contact.

5343, 5344

Two hole flange mount male

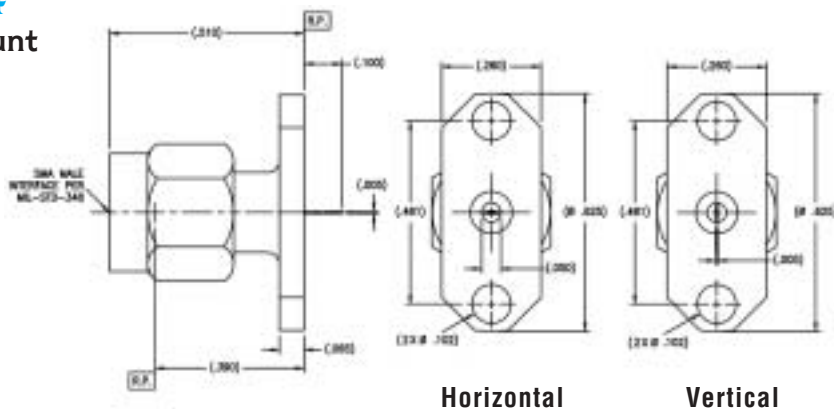

Tensolite Part No.	Tab Position
5343	Horizontal
5344	Vertical

Add suffix CC to Part No. for captivated contact.

SMA Bulkhead & Panel Mount Female Contact Terminations (Field Replaceables)

SMA Bulkhead & Panel Mount Female Contact Terminations (Field Replaceables)

Flange mount female airsection design style



Tensolite Part No. with gasket	Tensolite Part No. w/o gasket	Flange Size	Fig.			
5601-	5674-	2 hole, .187 x .550	A			
5685-	5681-	2 hole, .223 x .625	B			
5935-	5923-	4 hole, .375 x .375	C			
5715-	5717-	4 hole, .375 x .500	D			
5684-	5680-	4 hole, .500 x .500	E			
Select -1CC thru -6CC size female contact to accept "A" diameter pin x 0.090 long						
Dash No.	-1CC	-2CC	-3CC	-4CC	-5CC	-6CC
"A" ± .001	.0360	.0200	.0100	.0120	.0150	.0180

Center conductor is mechanically captivated.

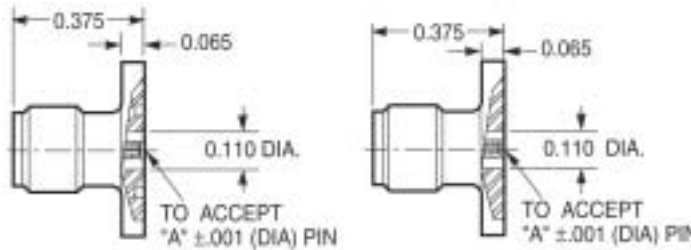

With Conductive Gasket

Without Conductive Gasket

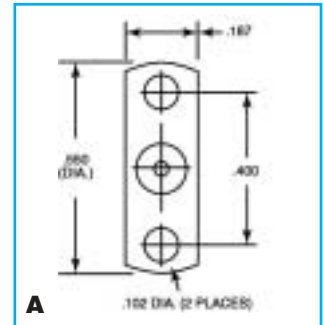

A

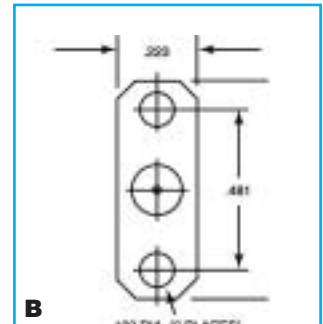

B

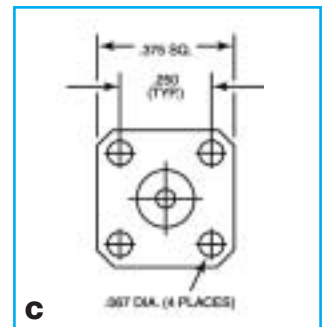

C

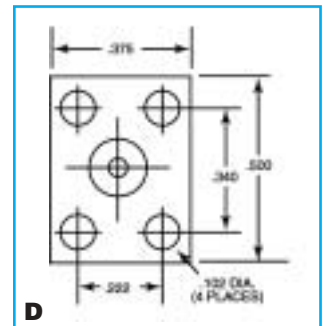

D

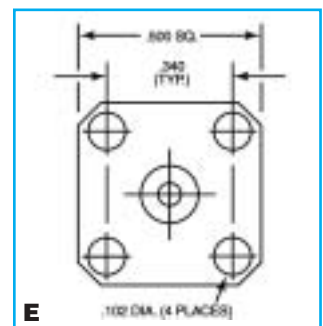

E

Flange mount male airsection design style



Tensolite Part No. with gasket	Tensolite Part No. w/o gasket	Flange Size	Fig.			
5633-	5675-	2 hole, .187 x .550	A			
5687-	5683-	2 hole, .223 x .625	B			
5936-	5925-	4 hole, .375 x .375	C			
5716-	5718-	4 hole, .375 x .500	D			
5686-	5780-	4 hole, .500 x .500	E			
Select -1CC thru -6CC size female contact to accept "A" diameter pin x 0.090 long						
Dash No.	-1CC	-2CC	-3CC	-4CC	-5CC	-6CC
"A" ± .001	.0360	.0200	.0100	.0120	.0150	.0180

Center conductor is mechanically captivated.

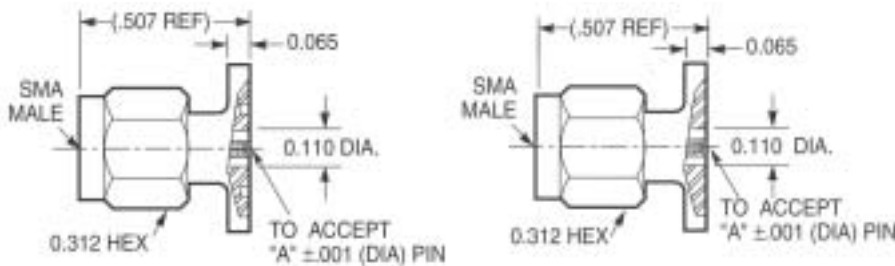

With Conductive Gasket

Without Conductive Gasket

SMA Bulkhead & Panel Mount Female Contact Terminations (Field Replaceables)

Flange mount female flush Teflon design style (mechanical captivation)



Tensolite Part No. with gasket	Tensolite Part No. w/o gasket	Flange Size	Fig.
5634-	5678-	2 hole, .187 x .550	A
5602-	5663-	2 hole, .223 x .625	B
5603-	5941-	4 hole, .375 x .375	C
5605-	5668-	4 hole, .375 x .500	D
5604-	5665-	4 hole, .500 x .500	E

Select -2CC thru -6CC size female contact to accept "A" diameter pin x 0.090 long

Dash No.	-2CC	-3CC	-4CC	-5CC	-6CC
"A" ±.001	.0200	.0100	.0120	.0150	.0180

Center conductor is mechanically captivated.

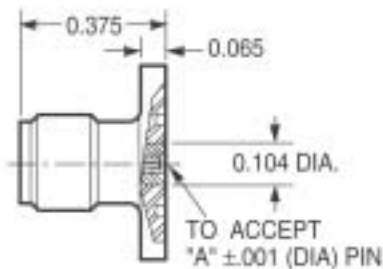

With Conductive Gasket

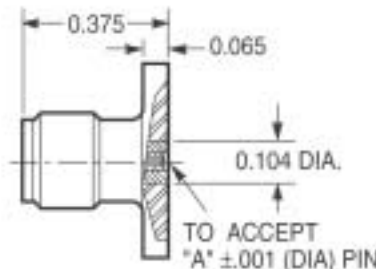

Without Conductive Gasket

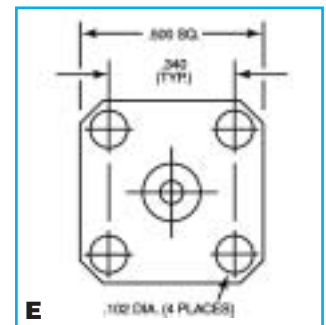
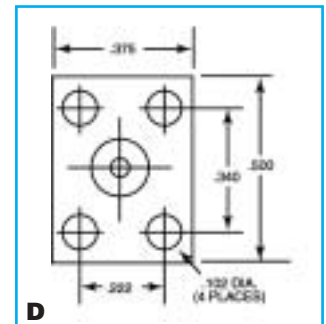
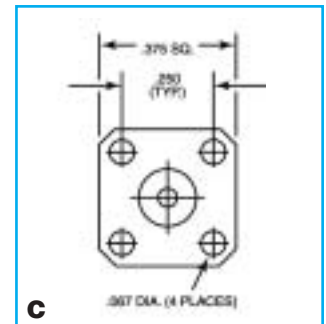
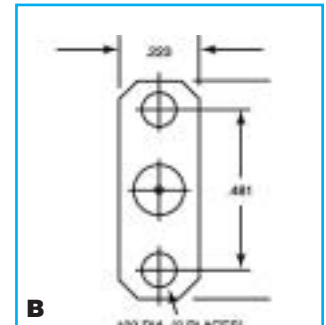
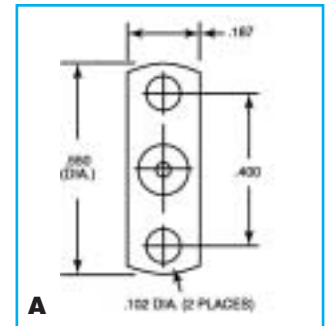

Flange mount male flush Teflon design style (mechanical captivation)



Tensolite Part No. with gasket	Tensolite Part No. w/o gasket	Flange Size	Fig.
5635-	5679-	2 hole, .187 x .550	A
5606-	5664-	2 hole, .223 x .625	B
5607-	5942-	4 hole, .375 x .375	C
5609-	5669-	4 hole, .375 x .500	D
5608-	5666-	4 hole, .500 x .500	E

Select -2CC thru -6CC size female contact to accept "A" diameter pin x 0.090 long

Dash No.	-2CC	-3CC	-4CC	-5CC	-6CC
"A" ±.001	.0200	.0100	.0120	.0150	.0180

Center conductor is mechanically captivated.

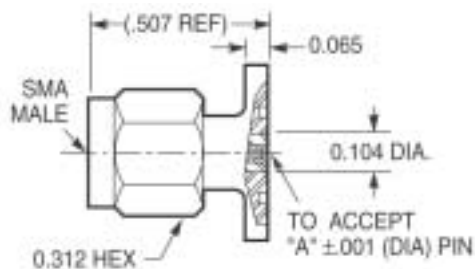

With Conductive Gasket

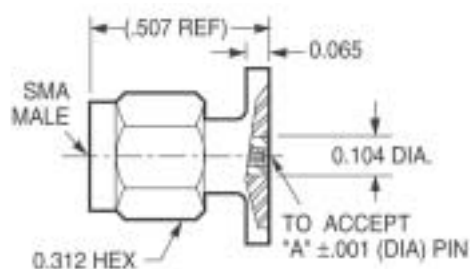

Without Conductive Gasket

SMA Bulkhead & Panel Mount Female Contact Terminations (Field Replaceables)

SMA Bulkhead & Panel Mount Female Contact Terminations (Field Replaceables)

Flange mount female flush Teflon design style



Tensolite Part No. with gasket	Tensolite Part No. w/o gasket	Flange Size	Fig.			
N/A	N/A	2 hole, .187 x .550	A			
N/A	5981-	2 hole, .223 x .625	B			
N/A	5937-	4 hole, .375 x .375	C			
N/A	5734-	4 hole, .375 x .500	D			
N/A	5980-	4 hole, .500 x .500	E			
Select -1CC thru -6CC size female contact to accept "A" diameter pin x 0.090 long						
Dash No.	-1CC	-2CC	-3CC	-4CC	-5CC	-6CC
"A" ± .001	.0360	.0200	.0100	.0120	.0150	.0180

Center conductor is epoxy captivated.

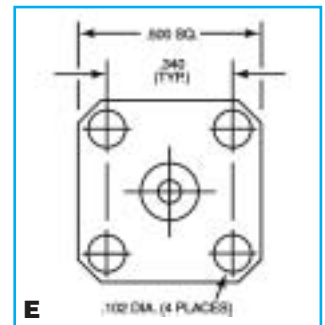
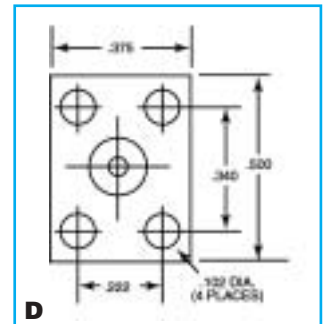
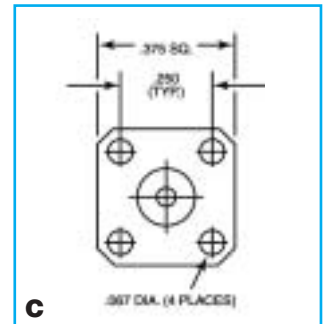
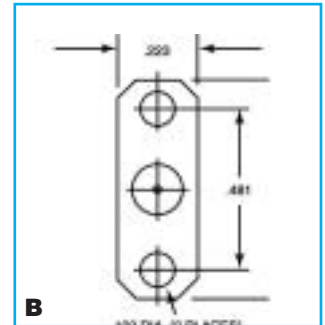
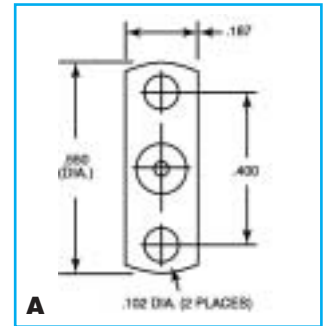
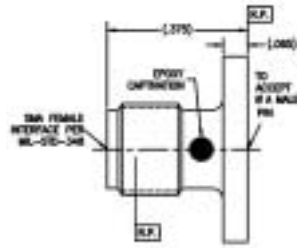

Flange mount male flush Teflon design style



Tensolite Part No. with gasket	Tensolite Part No. w/o gasket	Flange Size	Fig.			
N/A	N/A	2 hole, .187 x .550	A			
N/A	5983-	2 hole, .223 x .625	B			
N/A	5938-	4 hole, .375 x .375	C			
N/A	5714-	4 hole, .375 x .500	D			
N/A	5982-	4 hole, .500 x .500	E			
Select -1CC thru -6CC size female contact to accept "A" diameter pin x 0.090 long						
Dash No.	-1CC	-2CC	-3CC	-4CC	-5CC	-6CC
"A" ± .001	.0360	.0200	.0100	.0120	.0150	.0180

Center conductor is epoxy captivated.

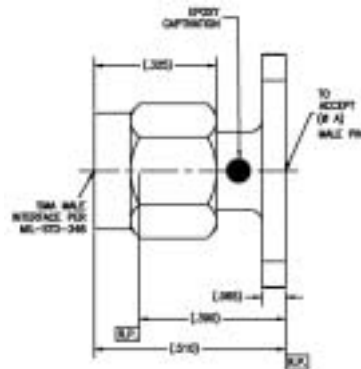

SMA Bulkhead & Panel Mount Female Contact Terminations

5530

Radius right angle
flange mount female

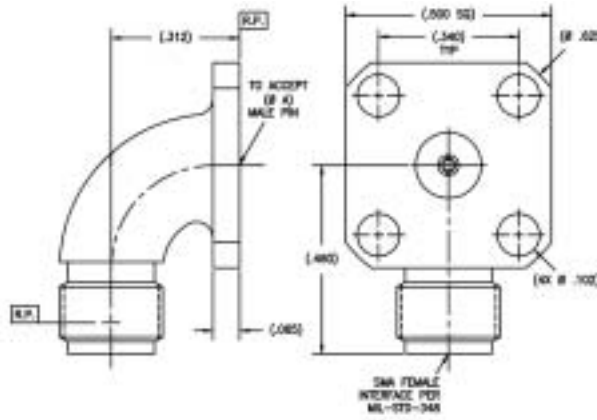

Tensolite Part No.	"A" ± .001
5530-1CC	.0360
5530-2CC	.0200
5530-3CC	.0100

Center conductor is captivated.

5659, 5660

Radius right angle two hole
flange mount female

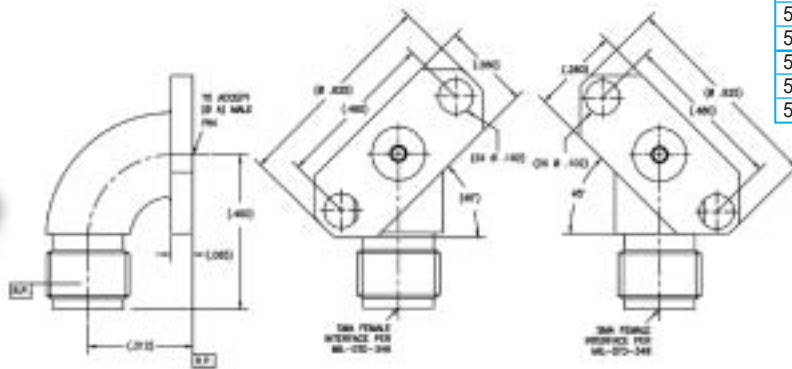

Right

Left

Tensolite Part No.	"A" ± .001	Flange Position
5659-1CC	.0360	45° Left
5659-2CC	.0200	45° Left
5659-3CC	.0100	45° Left
5660-1CC	.0100	45° Right
5660-2CC	.0100	45° Right
5660-3CC	.0100	45° Right

Center conductor is captivated.

5902

Radius right angle
flange mount male

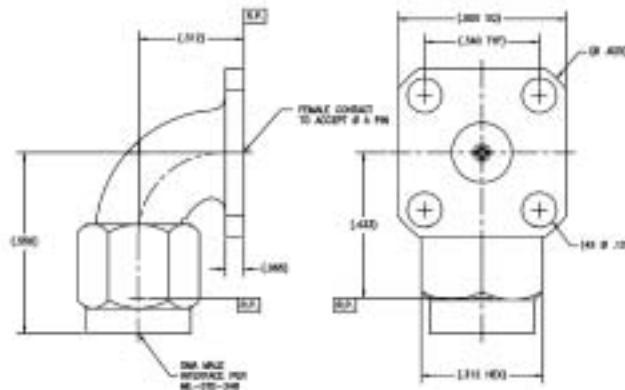

Tensolite Part No.	"A" ± .001
5902-1CC	.0360
5902-2CC	.0200
5902-3CC	.0100

Center conductor is captivated.

5631, 5632

Radius right angle two hole
flange mount male

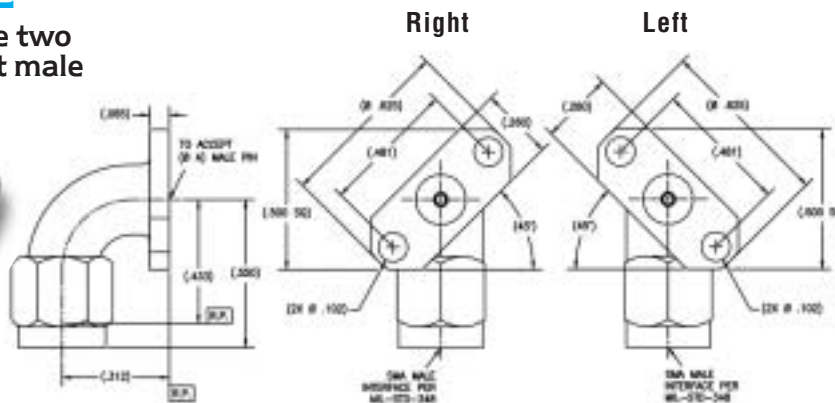

Right

Left

Tensolite Part No.	"A" ± .001	Flange Position
5631-1CC	.0360	45° Right
5631-2CC	.0200	45° Right
5631-3CC	.0100	45° Right
5632-1CC	.0360	45° Left
5632-2CC	.0200	45° Left
5632-3CC	.0100	45° Left

Center conductor is captivated.

SMA Bulkhead & Panel Mount Female Contact Terminations

1345-1

Center conductor

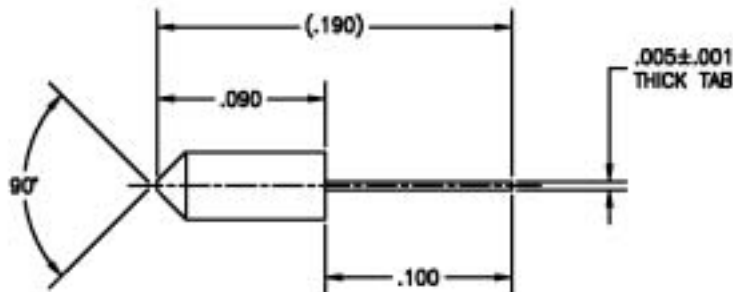

Tensolite Part No.	"A"	"B"
1345-1	.036	.020
1345-2	.036	.050
1345	.020	.020

SMA EMI/RFI Gaskets

1604-11

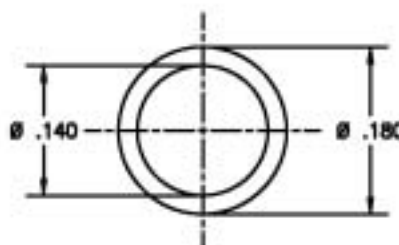

Tensolite Part No.	"A"	"B"
1604-11	.180	.140

Material: Conductive Silver/Silicone Elastomers

SMA Solder and Braze-in Hermetic Seal

4004



Tensolite Part No.	"A"	"B"	"C"	"D"	"E"	"F"
4004-5	.0120±.0005	.078 (REF.)	.0985±.0015	.079/.065	.0625±.0025	.180
4004-9	.0150±.0005	.082 (REF.)	.0985±.0015	.079/.065	.0630±.0025	.180
4004-11	.0180±.0005	.099 (REF.)	.1115±.0015	.079/.065	.0625±.0025	.180
4004-13	.0200±.0005	.129 (REF.)	.1580±.0015	.067/.053	.0625±.0025	.205

Glass Seal Assembly Material and Finishes:
Outer Ring & Pin: Kovar, gold plated per MIL-G-45204, Type II, Class I, Grade C
Glass Bead: #7052

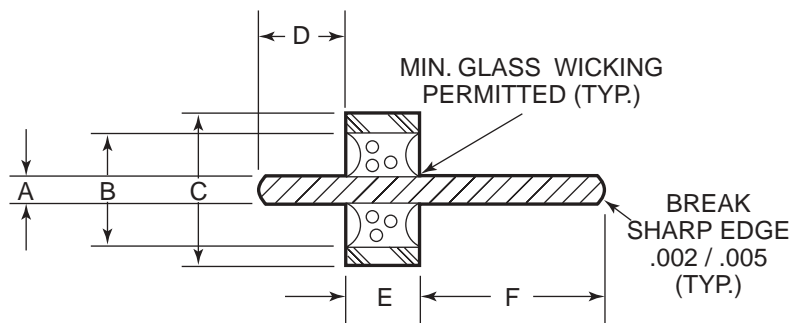

SMA Bulkhead & Panel Mount Hermetically Sealed Connectors

5961CC, 5962CC, 5964CC, 5967CC

Bulkhead feed through female
hermetically sealed

Tensolite Part No.	Ø "A"	"B"	"C"	"D"
5961CC	.028	.080	.040	.451
5962CC	.028	.080	.040	.451
5964CC	.064	.080	.040	.451
5967CC	.020	.115	—	.500

Center contact is captivated.



5964CC

5961CC

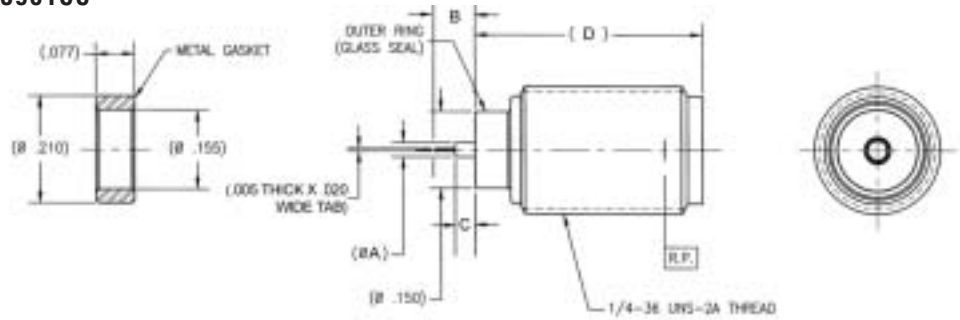

5962CC

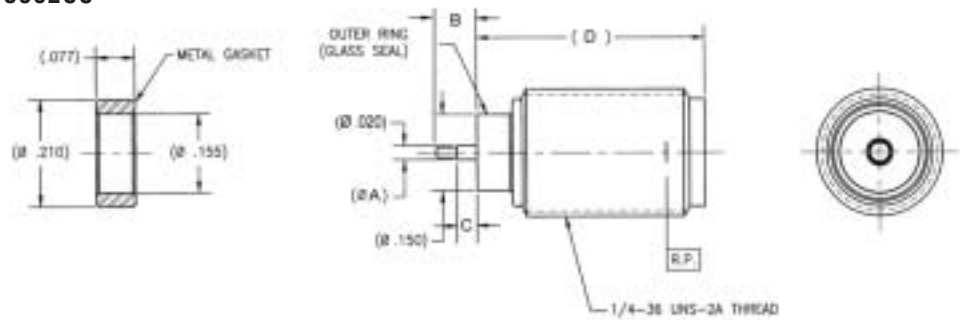

5964CC

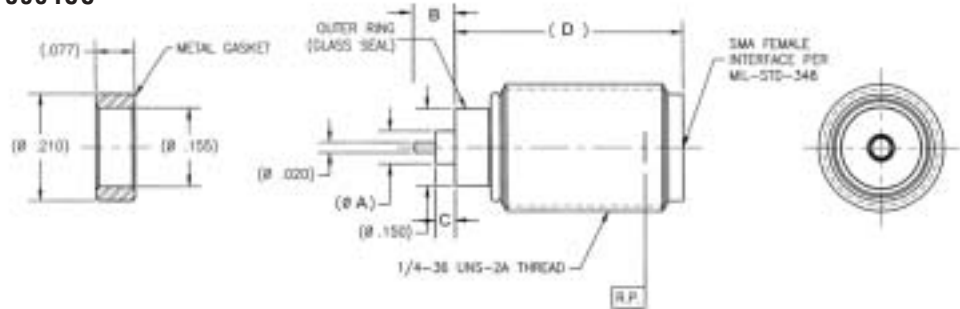

5967CC

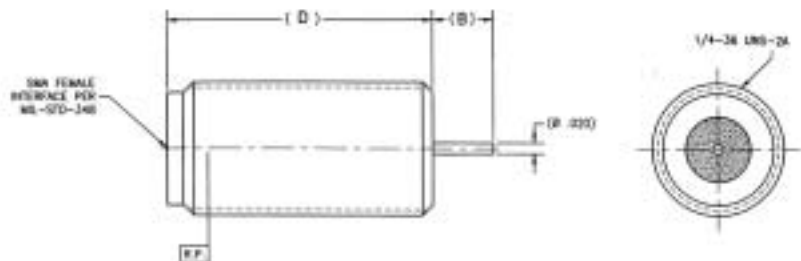

SMA Bulkhead & Panel Mount Hermetically Sealed Connectors

SMA Bulkhead & Panel Mount Hermetically Sealed Connectors

5971CC, 5972

Flange mount SMA female hermetically sealed

Tensolite Part No.	"A"	"B"
5971CC	—	.490
5972-1CC	.093	.583
5972-2CC	.125	.615
5972-3CC	.187	.677

Center contact is captivated.



5971CC

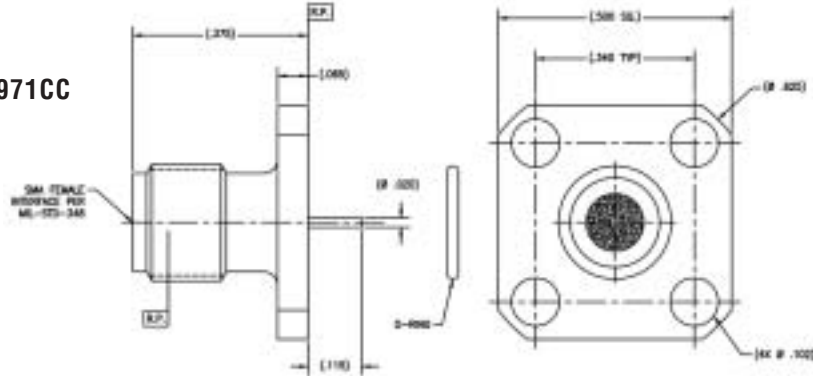

5972CC

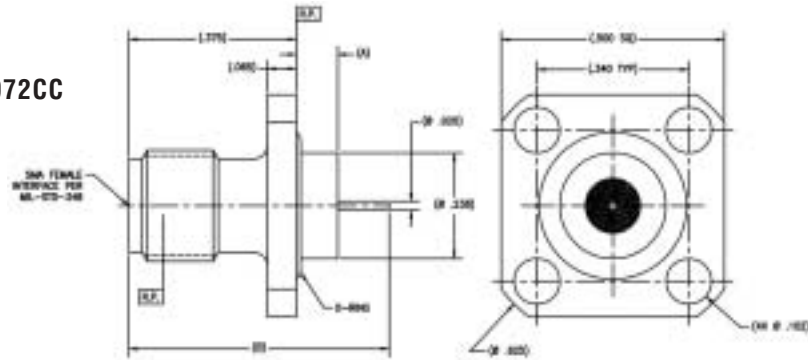

SMA Strip Transmission Line Terminations

5246

Edge mount female stripline

Tensolite Part No.	"A"	"B"
5246-1	.062	.025
5246-2	.125	.050
5246-3	.250	.050

Add suffix CC to part number for captivated contact.

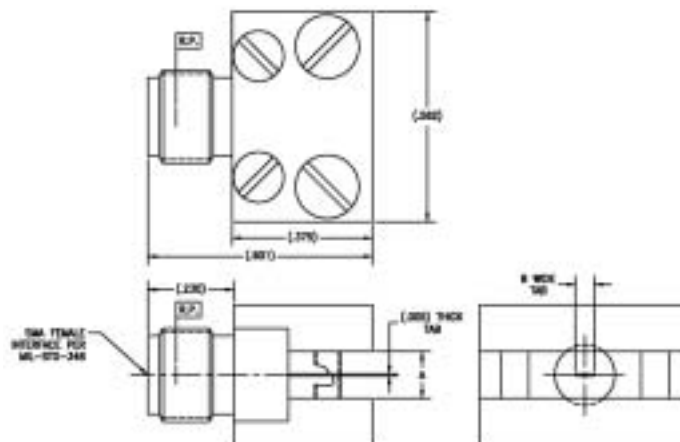

SMA Strip Transmission Line Terminations

5361

Edge mount male stripline

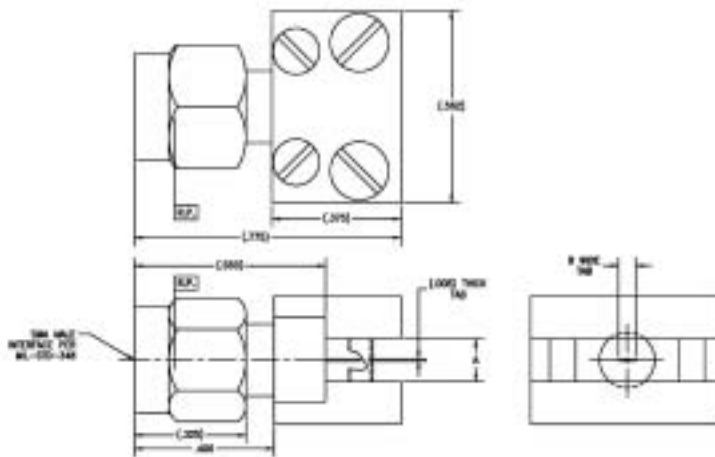

Tensolite Part No.	"A"	"B"
5361-1	.062	.025
5361-2	.125	.050
5361-3	.250	.050

Add suffix CC to part number for captivated contact.

5240

Surface mount female stripline

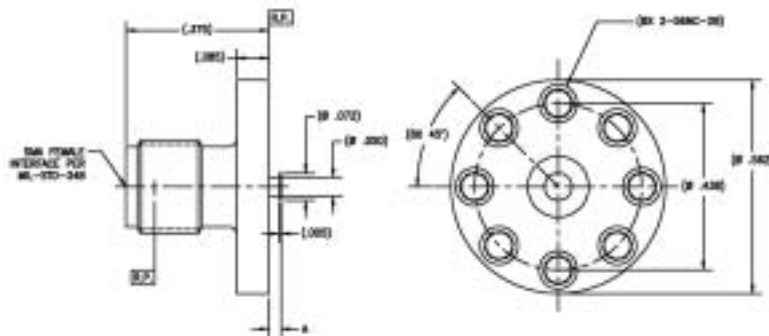

Tensolite Part No.	"A"
5240-1	.032
5240-2	.062
5240-3	.094
5240-4	.125

5320

Surface mount male stripline

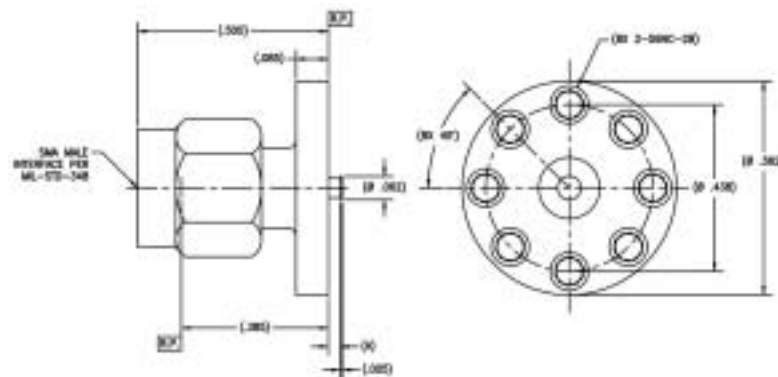

Tensolite Part No.	"A"
5320-1	.032
5320-2	.062
5320-3	.094
5320-4	.125

SMA Strip Transmission Line Terminations

5280

Surface mount female stripline

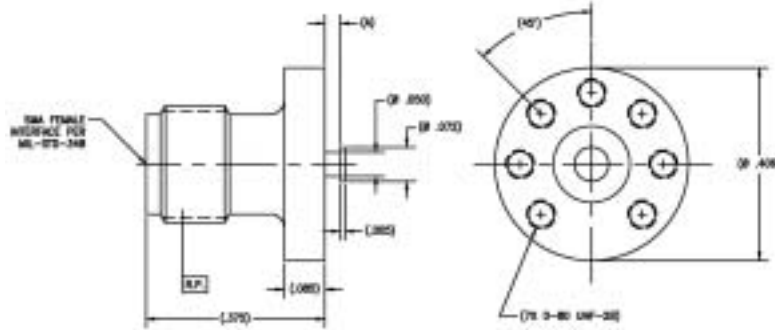

Tensolite Part No.	"A"
5280-1	.032
5280-2	.062
5280-3	.094
5280-4	.125

5416

Radius right angle surface mount female stripline

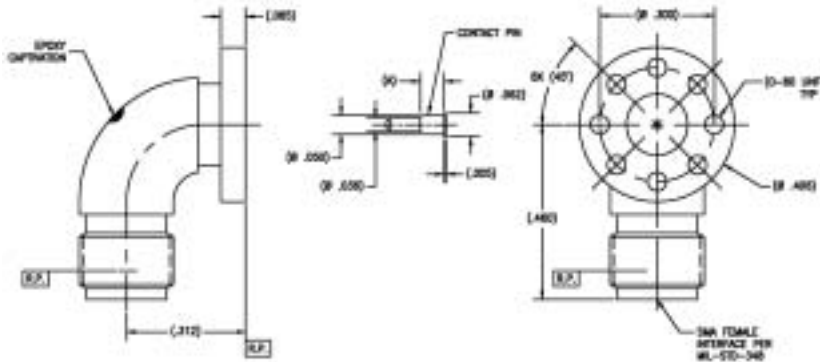

Tensolite Part No.	"A"
5416-1CC	.032
5416-2CC	.062
5416-3CC	.094
5416-4CC	.125

Center contact is captivated.

5411

Radius right angle surface mount female stripline

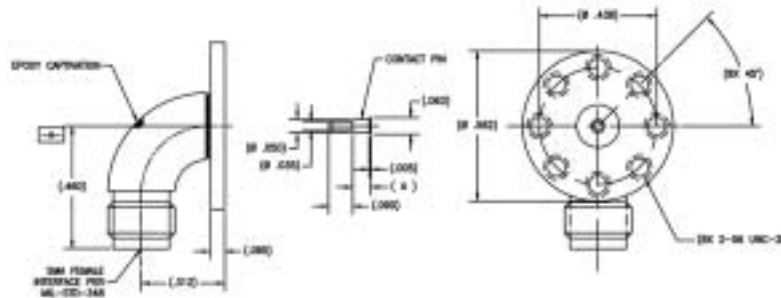

Tensolite Part No.	"A"
5411-1CC	.032
5411-2CC	.062
5411-3CC	.094
5411-4CC	.125

Center contact is captivated.

SMA Microstrip Transmission Line Terminations

5308

Flange mount female

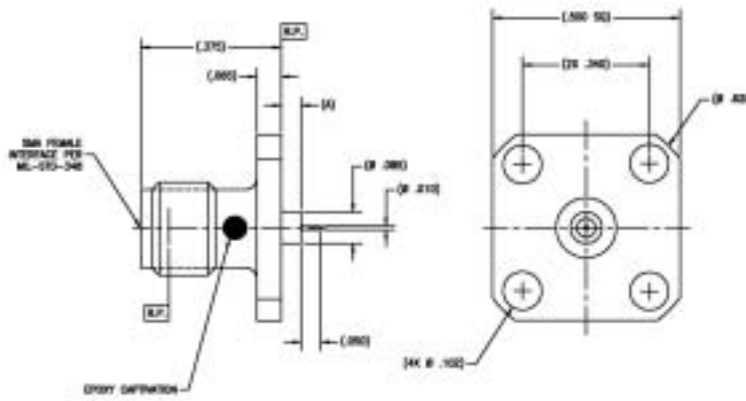

Tensolite Part No.	"A"
5308-1CC	.057
5308-2CC	.125

Center conductor is captivated.

5309

Two hole flange mount female

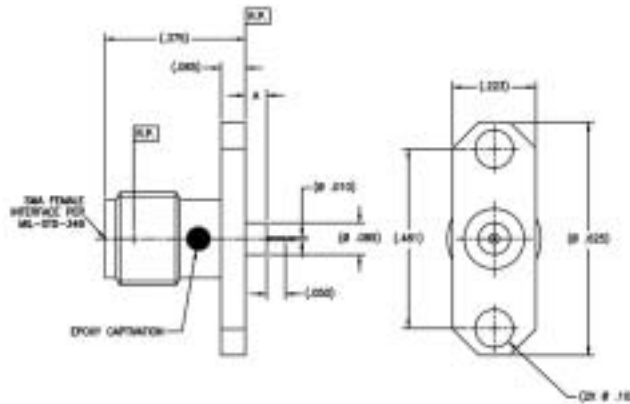

Tensolite Part No.	"A"
5309-1CC	.057
5309-2CC	.125

Center conductor is captivated.

5860

Flange mount female

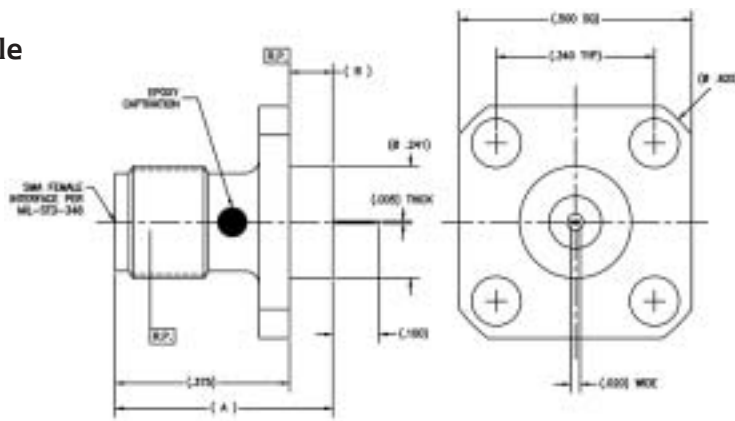

Tensolite Part No.	"A"	"B"
5860-1CC	.568	.093
5860-2CC	.600	.125
5860-3CC	.662	.187

Center conductor is captivated.

5861

Flange mount male

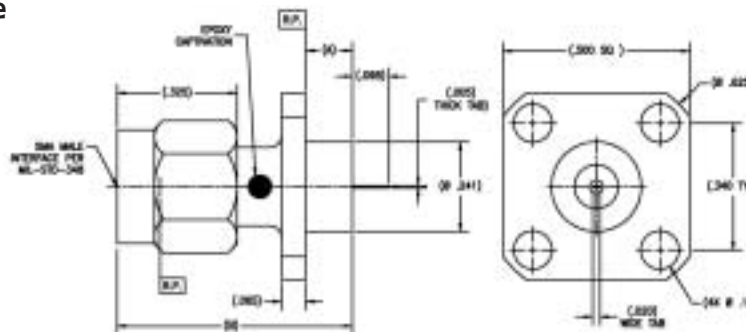

Tensolite Part No.	"A"	"B"
5861-1CC	.700	.093
5861-2CC	.732	.125
5861-3CC	.794	.187

Center conductor is captivated.

SMA Microstrip Transmission Line Terminations

5868

Flange mount female
(removable tab)

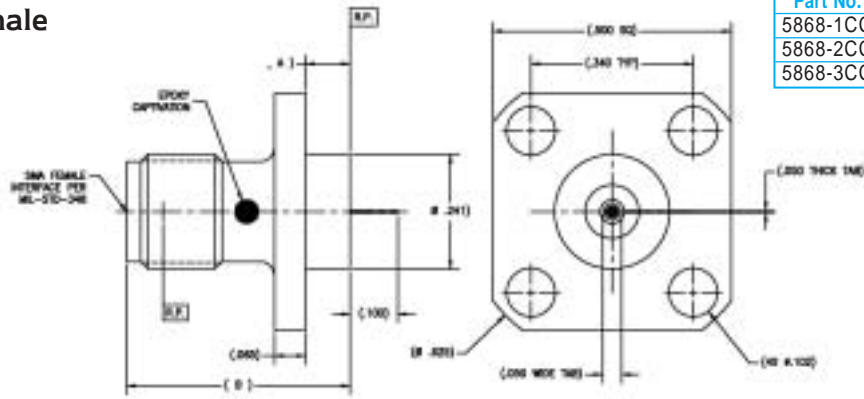

Tensolite Part No.	"A"	"B"
5868-1CC	.568	.093
5868-2CC	.600	.125
5868-3CC	.662	.187

Center conductor is captivated.

5869

Flange mount male
(removable tab)

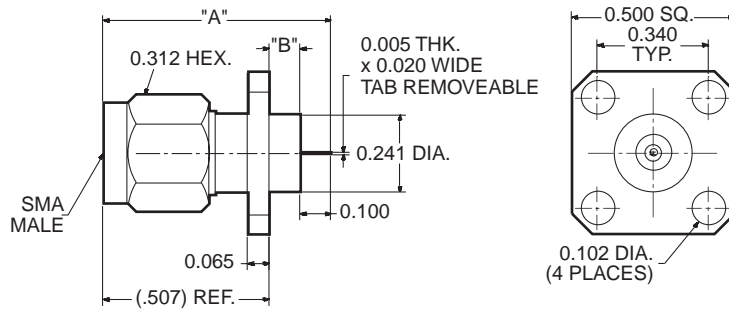

Tensolite Part No.	"A"	"B"
5869-1CC	.700	.093
5869-2CC	.732	.125
5869-3CC	.794	.187

Center conductor is captivated.

5867

Panel solder mount
female

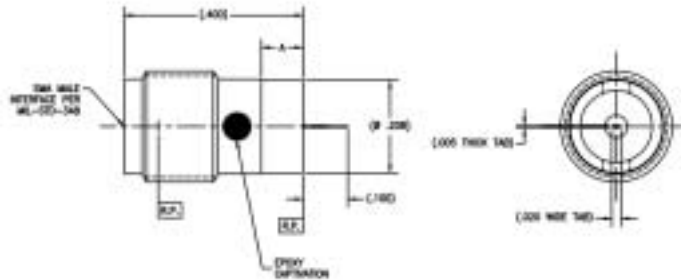

Tensolite Part No.	"A"
5867-1CC	.093
5867-2CC	.125
5867-2CC	.187

Center conductor is captivated.

5866

Panel solder mount
male

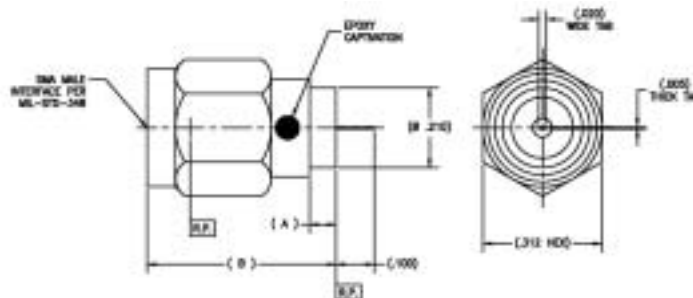

Tensolite Part No.	"A"
5866-1CC	.093
5866-2CC	.125
5866-2CC	.187

Center conductor is captivated.

BMA Series



BMA Series

BMA Interface Mating Dimensions (Per MIL-STD-348)

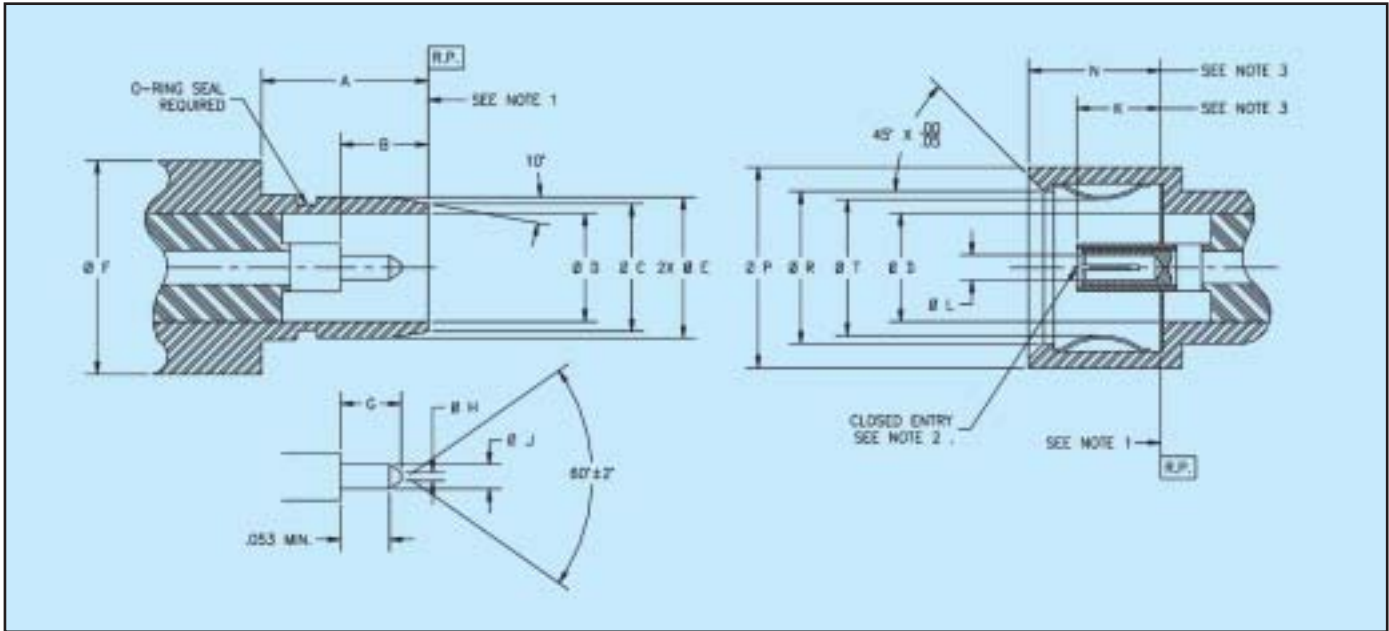

MALE

LTR	Minimum		Nominal		Maximum	
	in	mm ⁵	in	mm ⁵	in	mm ⁵
A	.198	5.03	----	----	----	----
B	.128	3.25	----	----	----	----
Ø C	----	----	.192	4.88	----	----
Ø D	----	----	.161	4.08	----	----
Ø E	.209	5.30	----	----	.211	5.35
Ø F	----	----	.300	7.62	----	----
G	----	----	.090	2.29	----	----
Ø H	----	----	----	----	.015	0.38
Ø J	.0354	0.899	----	----	.0370	0.940

FEMALE

LTR	Minimum		Nominal		Maximum	
	in	mm ⁵	in	mm ⁵	in	mm ⁵
Ø D	----	----	.161	4.08	----	----
K	----	----	----	----	.127	3.22
Ø L ²	See Note 2					
N ³	----	----	----	----	.198	4.95
Ø P	.290	7.37	----	----	----	----
Ø R	.225	5.71	----	----	----	----
Ø T	----	----	----	----	.200	5.08

Note(s):

1. Reference Plane
2. Bore diameter closed to meet electrical and mechanical requirements when mated with a 0.0355/0.0370 inch (0.902/0.940) pin.
3. With spring finger bottomed.
4. Metric equivalents (to the nearest 0.01mm) are given for general information only and are based on 1 inch = 25.4 millimeters.

BMA Specifications

The specifications below are general specifications for all BMA connectors. Specific specifications for VSWR, insertion loss, and RF leakage for each connector is available from

the factory upon request. Specifications in the following table are recommended for any procurement documents or drawings.

Requirement	Specifications
General	
Material	Steel corrosion resistant per ASTM A-582, 300 Series, AMS 5567, AMS 5370 Brass Alloy per ASTM B-16 Beryllium copper per ASTM B-196 or B-197 PTFE Fluorocarbon per ASTM D-1457 Silicone Rubber per ZZ-R-765, CLASS IIB, 50-60 Shore.
Finish	Center contacts shall be gold plated to a minimum thickness of .00005-inch in accordance with ASTM B-486, Type 2, Code C over nickel underplate. All other metal parts shall be finished so as to provide a connector which meets the corrosion requirements of this table.
Design	The design shall be such that the outline dimensions in this catalog are met. In addition, the assembled connector shall meet the interface dimensions. Dimensions are reference only unless stated.
Electrical	
Insulation Resistance	The insulation resistance shall not be less than 5,000 megaohms.
Dielectric Withstanding Voltage	Refer to applicable military slash sheet or consult factory.
RF High Potential Withstanding Voltage	Refer to applicable military slash sheet or consult factory.
Contact Resistance	Refer to applicable military slash sheet or consult factory.
Voltage Standing Wave Ratio (VSWR)	Refer to applicable military slash sheet or consult factory.
RF Leakage	Refer to applicable military slash sheet or consult factory.
Insertion Loss	Refer to applicable military slash sheet or consult factory.
Corona Level	Refer to applicable military slash sheet or consult factory.
Mechanical	
Force to Engage and Disengage	Engage: 3.0 lbs. Max Disengage: 1.5 lbs. Max.
Misalignment	± .020 Radial Float .060 min. Axial Float
Center Contact Retention	6.0 lbs. Minimum
Cable Retention Force	Refer to applicable military slash sheet or consult factory.
Mating Characteristics	See interface dimensions shown. Applicable to females only: oversize pin .0372 +.0001/- .0000 diameter .030/.045 deep, 3 insertions; insertion force 3 lbs. maximum with .0370 +.0001/- .0000 diameter pin, .050/.075 deep; withdrawal force 1 oz. minimum with .0355 +.0000/- .0001 maximum diameter pin, .050/.075 deep.
Connector Durability	5000 cycles. The connector shall meet the mating characteristic requirements.
Environmental	
Vibration	Specification MIL-STD-202, Method 204, Test Condition D.
Shock	Specification MIL-STD-202, Method 213, Test Condition I.
Thermal Shock	Refer to applicable military slash sheet or consult factory.
Corrosion (Salt Spray)	Specification MIL-STD-202, Method 101, Test Condition B.
Moisture Resistance	Specification MIL-STD-202, Method 106. No measurement at high humidity. Insulation resistance shall be 200 megaohms min. within 5 minutes after removal from humidity.

Complete specifications on every connector in this catalog are available from the factory.

610

BMA male straight panel mount to flex cable

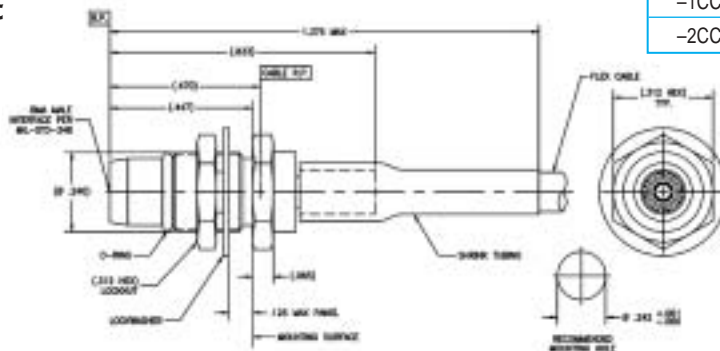

Tensolite Part No	Flex Cable
-1CCSF	RG55, 142, 223, 400, LLF-1141
-2CCSF	RG174, 179, 187, 188, 316, LLF-1087

Center conductor is captivated
SF designates passivated finish

Consult factory for Assembly Instructions

611

BMA male straight panel mount to Semi-Rigid/Semi-Flex cable

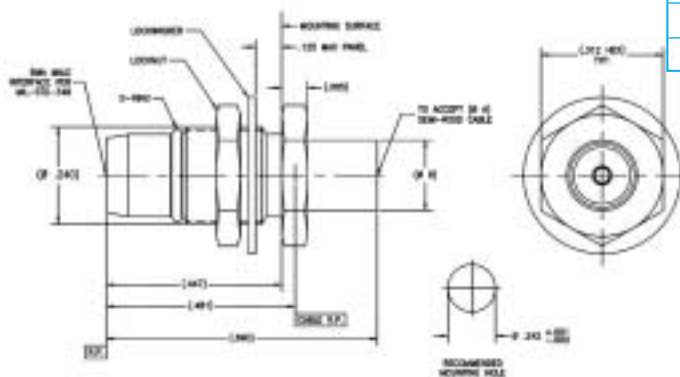

Tensolite Part No	(Ø A)	(Ø B)
-1CC	.141	.180
-2CC	.085	.120

Center conductor is captivated
Standard units are gold finish

Consult factory for Assembly Instructions

644

BMA female straight panel float mount to Semi-Rigid/Semi-Flex cable

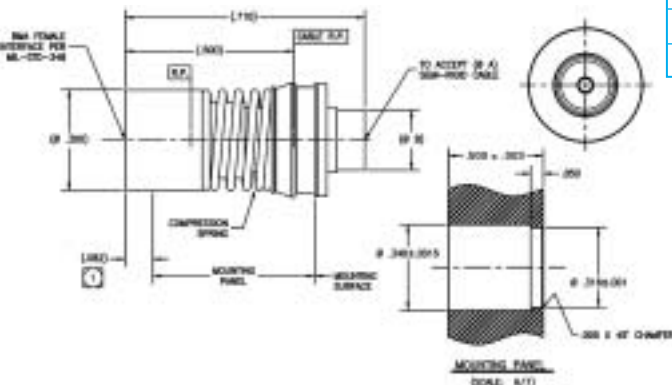

Tensolite Part No	(Ø A)	(Ø B)
-1CC	.141	.089 Min
-2CC	.085	.120

Center conductor is captivated
Standard units are gold finish

Consult factory for Assembly Instructions

645

BMA female straight panel float mount to Semi-Rigid/Semi-Flex cable

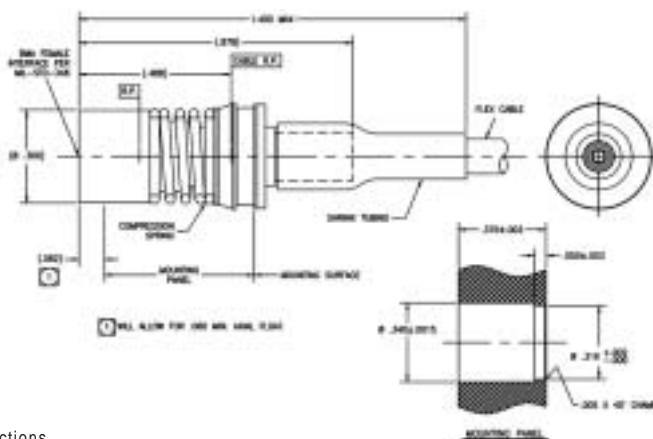

Tensolite Part No	Flex Cable
-1CC	RG55, 142, 233, 400, LLF-1141
-2CC	RG174, 179, 187, 188, 316, LLF-1087

Center conductor is captivated
Standard units are gold finish

Consult factory for Assembly Instructions

BMA Panel Mount

623

BMA female 2 hole flange float mount to Semi-Rigid cable

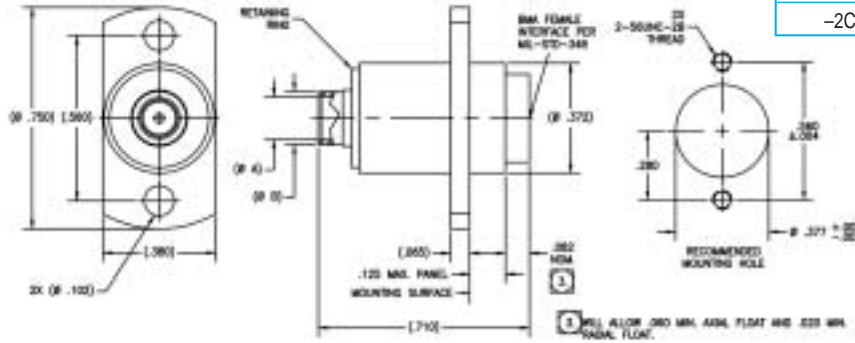

Tensolite Part No	(Ø A)	(ØB)
-1CCSF	.145	.180
-2CCSF	.086	.120

Center conductor is captivated
SF designates passivated finish.

Consult factory for Assembly Instructions

624

BMA female 2 hole flange float mount to flex cable

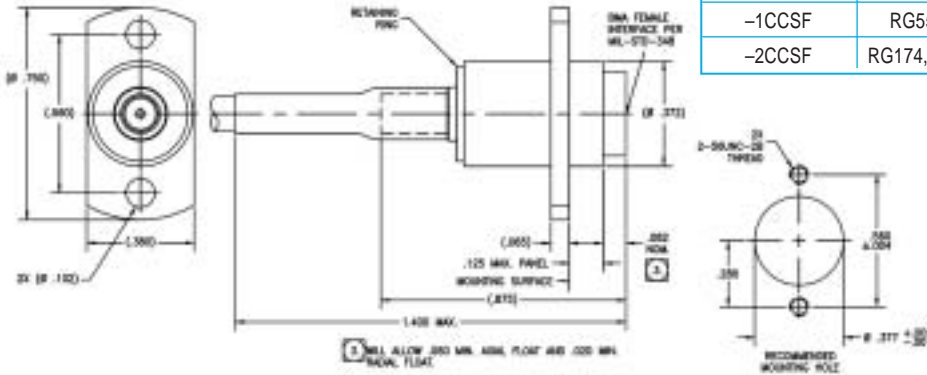

Tensolite Part No	Flex Cable
-1CCSF	RG55, 142, 233, 400
-2CCSF	RG174, 179, 187, 188, 316

Center conductor is captivated
SF designates passivated finish

Consult factory for Assembly Instructions

640

BMA male 2 hole flange (.260 X .625) mount to straight termination

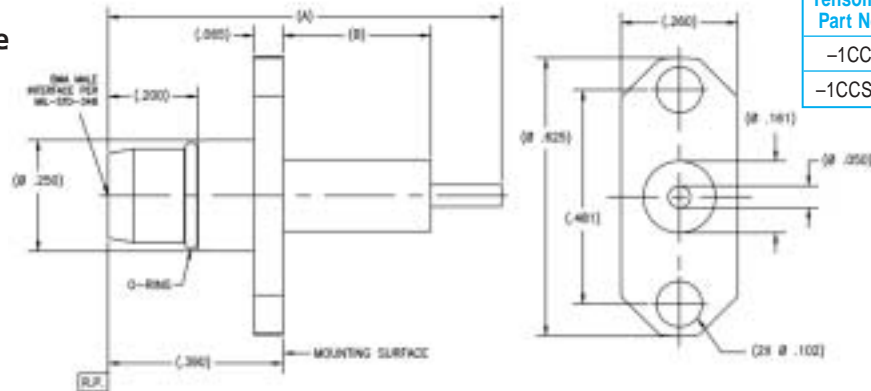

Tensolite Part No	(A)	(B)
-1CC	.878	.330
-1CCSF	.878	.330

Center conductor is captivated
Standard units are gold finish
SF designates passivated finish

641

BMA male 4 hole flange (.500 SQ.) mount to straight termination

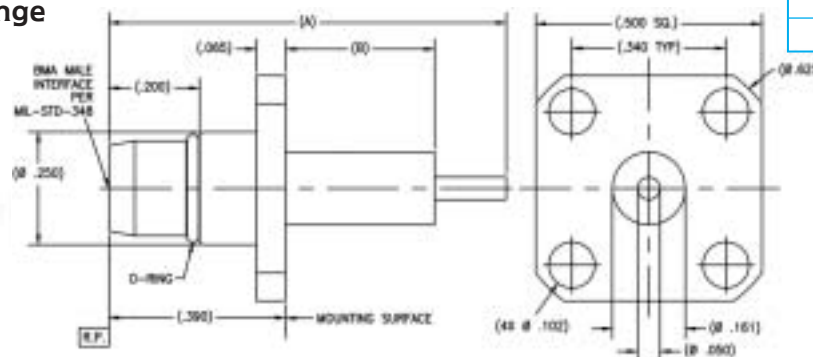

Tensolite Part No	(A)	(B)
-1CC	.878	.330
-1CCSF	.878	.330

Center conductor is captivated
Standard units are gold finish
SF designates passivated finish

BMA Flange Mount

642

BMA female 2 hole flange (.300 x .625) mount to straight termination

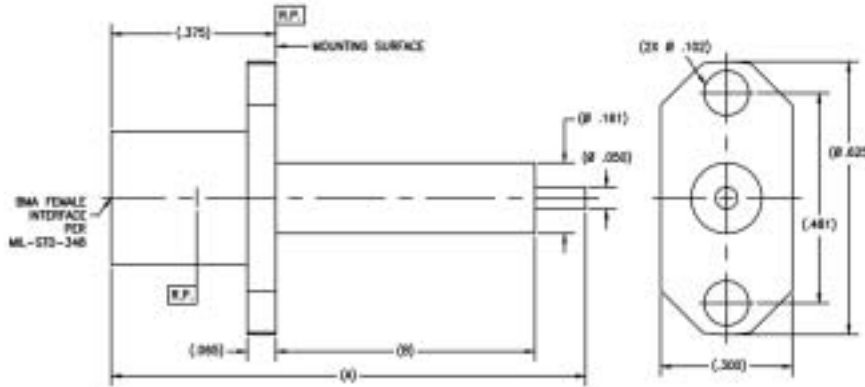

Tensolite Part No	(A)	(B)
-1CC	1.080	.590
-1CCSF	1.080	.590

Center conductor is captivated
Standard units are gold finish
SF designates passivated finish

643

BMA female 4 hole flange (.500 SQ.) mount to straight termination

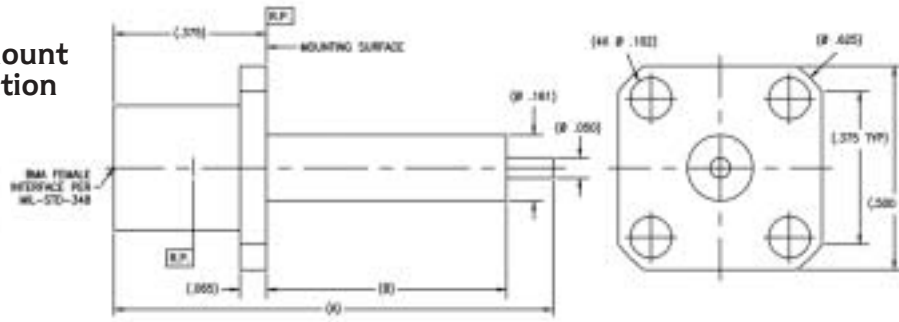

Tensolite Part No	(A)	(B)
-1CC	1.080	.590
-1CCSF	1.080	.590

Center conductor is captivated
Standard units are gold finish
SF designates passivated finish

BMA Flange Mount & Bulkhead Mount

BMA Bulkhead mount

621

BMA female bulkhead fixed rear mount to Semi-Rigid cable

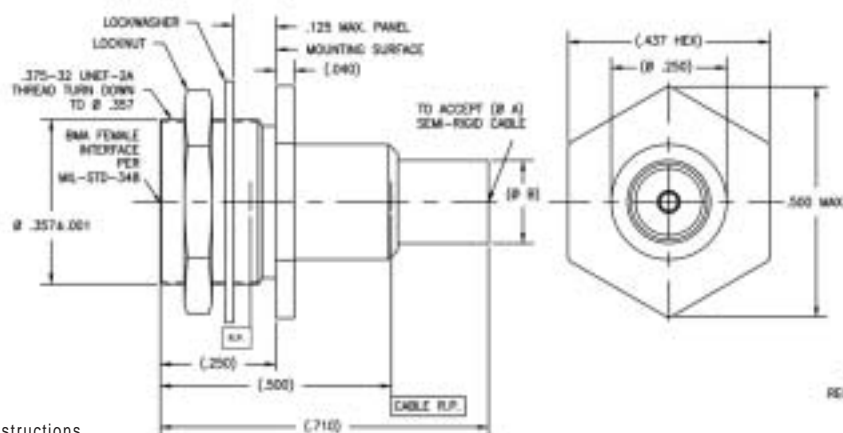

Tensolite Part No	(ØA)	(ØB)
-1CC	.141	.180
-2CC	.085	.120
-3CC	.141*	.180

Center conductor is captivated
Standard units are gold finish
*Microporous

Consult factory for Assembly Instructions

622

BMA female bulkhead fixed rear mount to flex cable

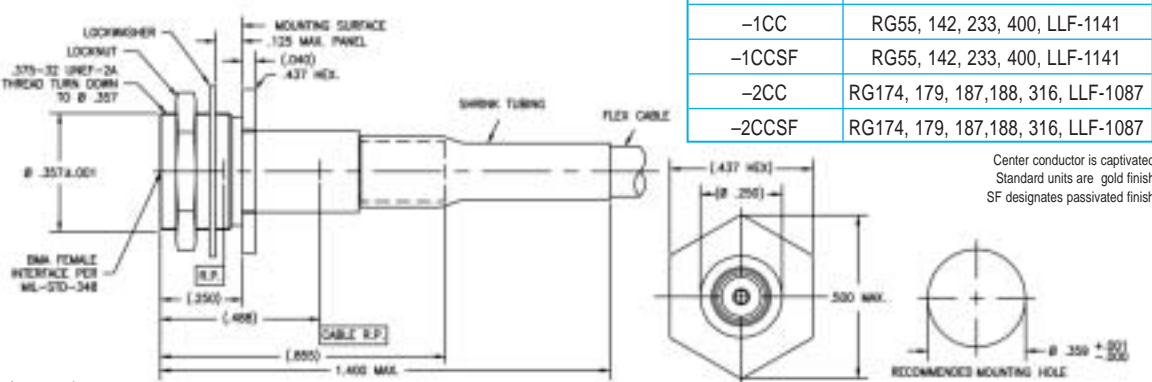

Tensolite Part No	Flex Cable
-1CC	RG55, 142, 233, 400, LLF-1141
-1CCSF	RG55, 142, 233, 400, LLF-1141
-2CC	RG174, 179, 187,188, 316, LLF-1087
-2CCSF	RG174, 179, 187,188, 316, LLF-1087

Center conductor is captivated
Standard units are gold finish
SF designates passivated finish

Consult factory for Assembly Instructions

SSMA Series



SSMA Series

SSMA Interface Mating Dimensions (Per MIL-STD-348)

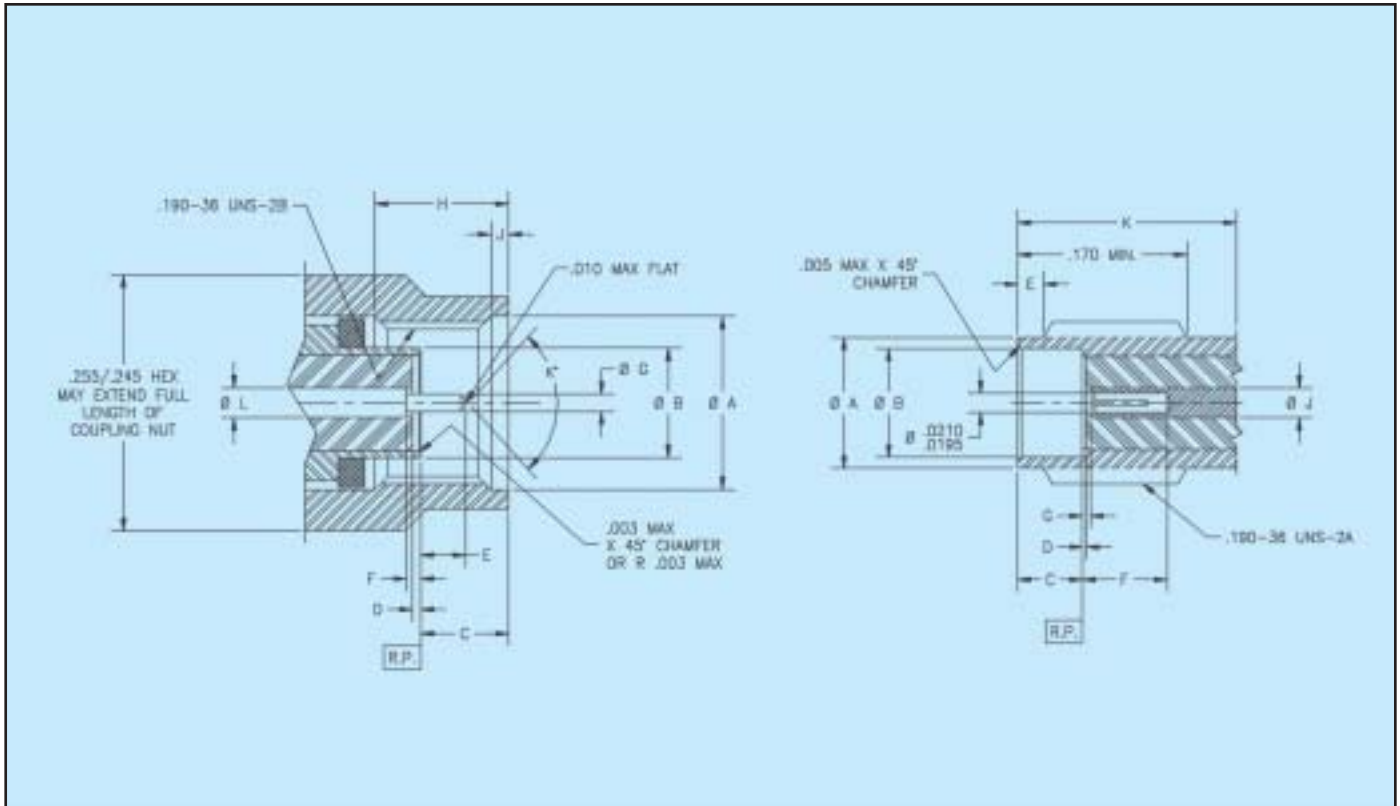

MALE

LTR	Minimum		Maximum	
	in	mm ²	in	mm ²
∅ A	.196	4.98	.202	5.13
∅ B	.1240	3.15	.1268	4.27
C	.100	2.54	.133	3.38
D	.000	0.00	.010	0.25
E	.050	1.27	.065	1.65
F	0.00	0.00	.010	0.25
∅ G	.0195	0.05	.0208	0.53
H	.130	3.30	---	---
J	.015	0.28	.045	1.14
K°	70°	70°	90°	90°
L	.0335	0.85	.0348	0.88

FEMALE

LTR	Minimum		Maximum	
	in	mm ²	in	mm ²
∅ A	.147	3.73	.150	3.81
∅ B	.127	3.23	.130	3.30
C	.075	1.91	.077	1.96
∅ D	.000	0.00	.010	0.25
E	.020	0.51	.040	1.02
F	.075	1.91	---	---
G	.000	0.00	.010	0.25
∅ J	.0335	0.85	.0348	0.88
K	.230	5.84	---	---

Note(s):

- Dimensions are in inches.
- Metric equivalents (to the nearest 0.01mm) are given for general information only and are based on 1 inch = 25.4 millimeters.

The specifications below are general specifications for all SSMA connectors. Specific specifications for VSWR, insertion loss, and RF leakage for each connector is available from the factory upon request. Specifications in the following table are recommended for any procurement documents or drawings.

In the event of any conflict between these specifications and General Specification MIL-PRF-39012 and MIL-PRF-83517, these specifications shall govern. These specifications are subject to change according to the latest revision of General Specification MIL-PRF-39012 and MIL-PRF-83517.

Requirement	Specifications
General	
Material	Steel corrosion resistant per ASTM A-582, 300 Series, AMS 5567, AMS 5370 Brass Alloy per ASTM B-16 Beryllium copper per ASTM B-196 or B-197 PTFE Fluorocarbon per ASTM D-1457 or D-1710 Silicone Rubber per ZZ-R-765, CLASS IIB, 50-60 Shore.
Finish	Center contacts shall be gold plated to a minimum thickness of .00005-inch in accordance with ASTM B-488, Type 2, Code C over nickel underplate. All other metal parts shall be finished so as to provide a connector which meets the corrosion requirements of this table.
Design	The design shall be such that the outline dimensions in this catalog are met. In addition, the assembled connector shall meet the interface dimensions. Dimensions are reference only unless stated.
Electrical	
Insulation Resistance	The insulation resistance shall not be less than 10,000 megohms.
Dielectric Withstanding Voltage	Refer to applicable military slash sheet or consult factory.
RF High Potential Withstanding Voltage	Refer to applicable military slash sheet or consult factory.
Contact Resistance	Refer to applicable military slash sheet or consult factory.
Voltage Standing Wave Ratio (VSWR)	Refer to applicable military slash sheet or consult factory.
RF Leakage	Refer to applicable military slash sheet or consult factory.
Insertion Loss	Refer to applicable military slash sheet or consult factory.
Corona Level	Refer to applicable military slash sheet or consult factory.
Mechanical	
Force to Engage and Disengage	The torque required to engage and disengage shall not exceed 2 inch-pounds. The longitudinal force is not applicable.
Coupling Nut Retention Force	60 lbs. minimum. Applicable to male connectors only.
Coupling Proof Torque	15 in.-lbs. minimum. Applicable to male connectors only.
Cable Retention Force	Refer to applicable military slash sheet or consult factory.
Mating Characteristics	See interface dimensions shown. Applicable to females only; oversize pin .0213 +.0001/-.0000 diameter .030/.045 deep; Insertion force 3 lbs. maximum with .0208 +.0001/-.0000 diameter pin; withdrawal force 1 oz. minimum with .0195 maximum diameter pin.
Connector Durability	The connector to be tested and its mating connector shall be subjected to 500 insertion and withdrawal cycles at 12 cycles per minute max. The connector shall show no evidence of mechanical failure and the connector shall meet the mating characteristic requirements.
Recommended Mating Torque	5 inch-pounds.
Environmental	
Vibration	Specification MIL-STD-202, Method 204, Test Condition D.
Shock	Specification MIL-STD-202, Method 213, Test Condition I.
Thermal Shock	Refer to applicable military slash sheet or consult factory.
Corrosion (Salt Spray)	Specification MIL-STD-202, Method 101, Test Condition B.
Moisture Resistance	Specification MIL-STD-202, Method 106. No measurement at high humidity. Insulation resistance shall be 200 megohms min. within 5 minutes after removal from humidity.

SSMA Adapters

3053

SSMA male to male
R/A adapter

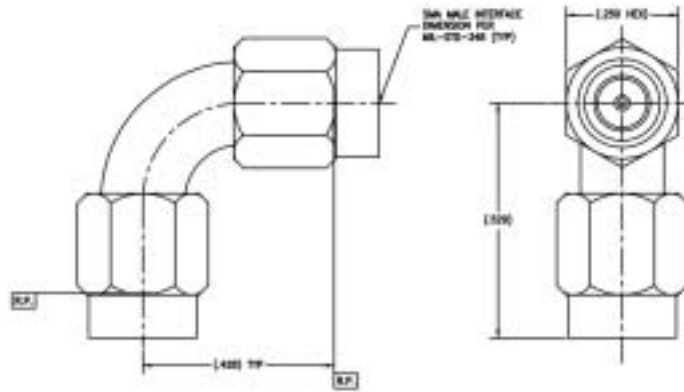

Add suffix CC to Part No. for captivated contact.

3052

SSMA female to female
R/A adapter

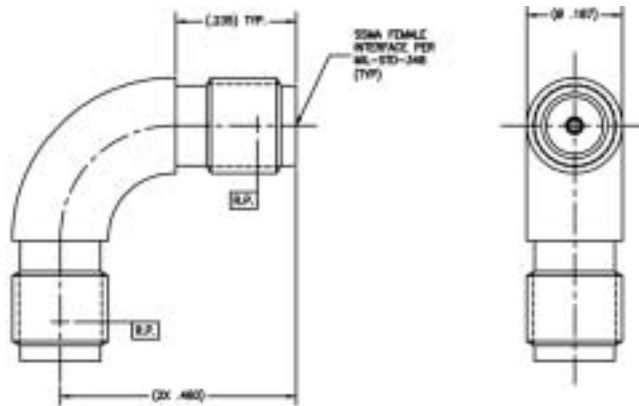

Add suffix CC to Part No. for captivated contact.

SSMA Cable Connectors

3001

SSMA male to
Semi-Rigid cable
(w/o contact)

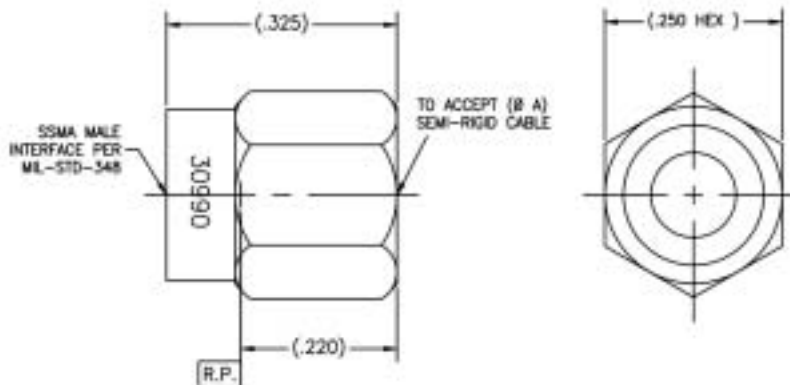

Tensolite Part No.	(Ø A)
-1	.085
-1SF	.085

Standard units are gold finish
SF designates passivated finish

Consult factory for Assembly Instructions

3002

SSMA male to
Semi-Rigid cable
(w/contact)

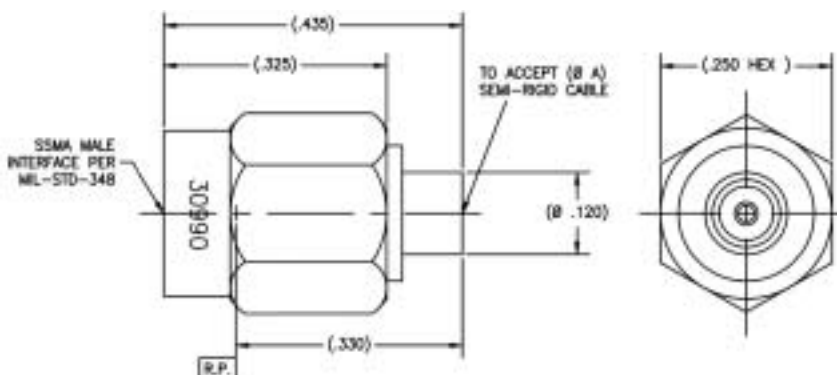

Tensolite Part No.	(Ø A)
-1	.085
-1SF	.085

Standard units are gold finish
SF designates passivated finish

Consult factory for Assembly Instructions

SSMA Cable Connectors

3035CC

SSMA female right angle PCB mount, center contact is captivated

Center conductor is captivated

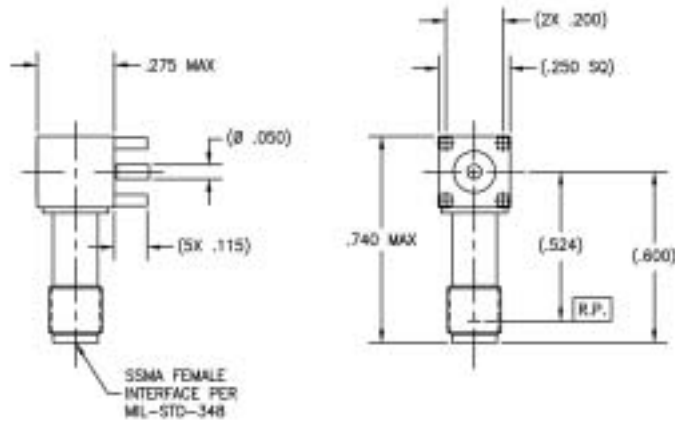

3065CC

SSMA male right angle to Ø .085 Semi-Rigid cable center contact is captivated

Center conductor is captivated

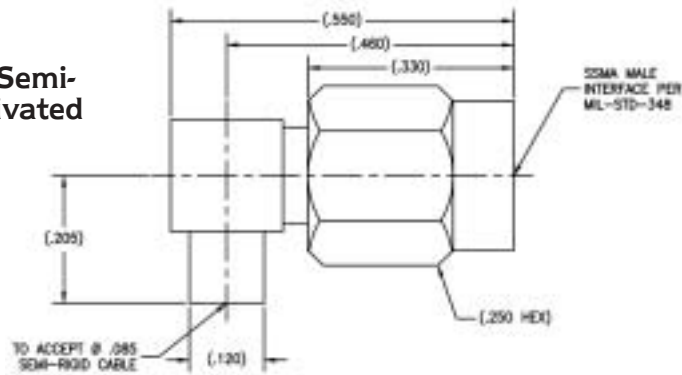

Consult factory for Assembly Instructions

SSMA Bulkhead and Panel Mount

3005

SSMA female 4 hole flange mount

Add suffix CC to Part No. for captivated contact.

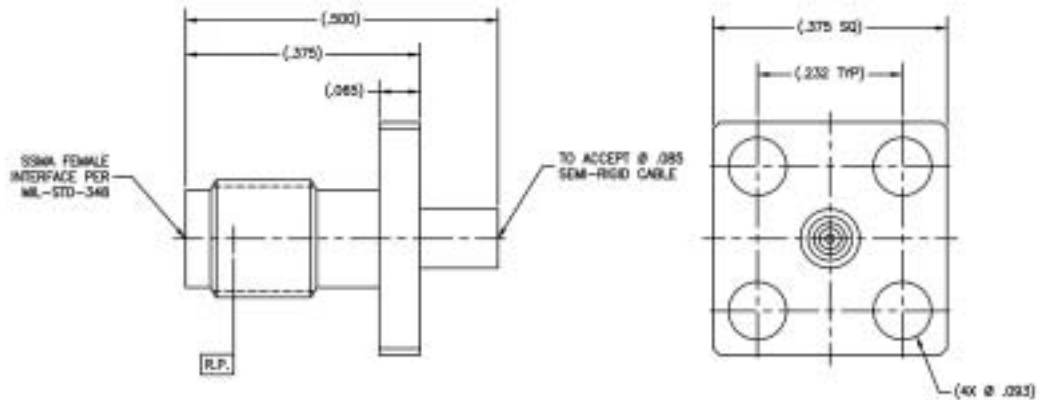

Consult factory for Assembly Instructions

3004

SSMA female bulkhead mount to Ø .085 S/R cable

Add suffix CC to Part No. for captivated contact.

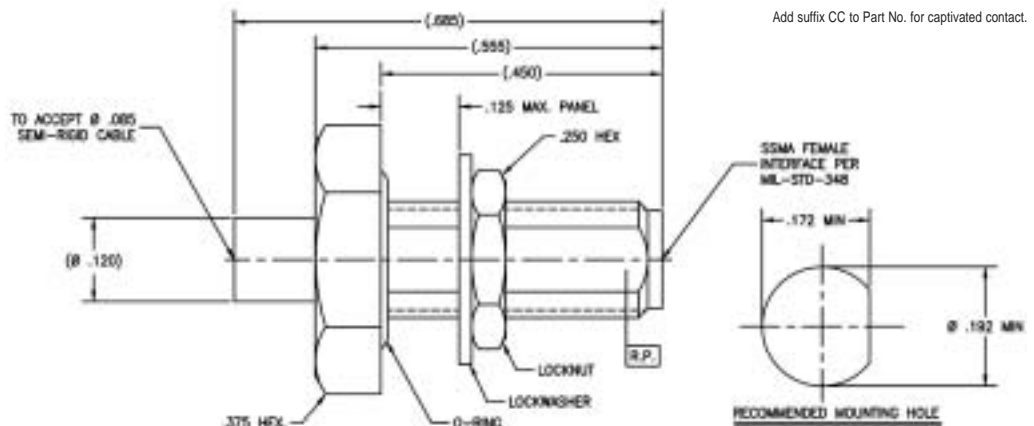

Consult factory for Assembly Instructions

SSMA Cable Connectors,
Bulkhead & Panel Mount

SMP Series



SMP Series

SMP Interface Mating Dimensions (Per MIL-STD-348)

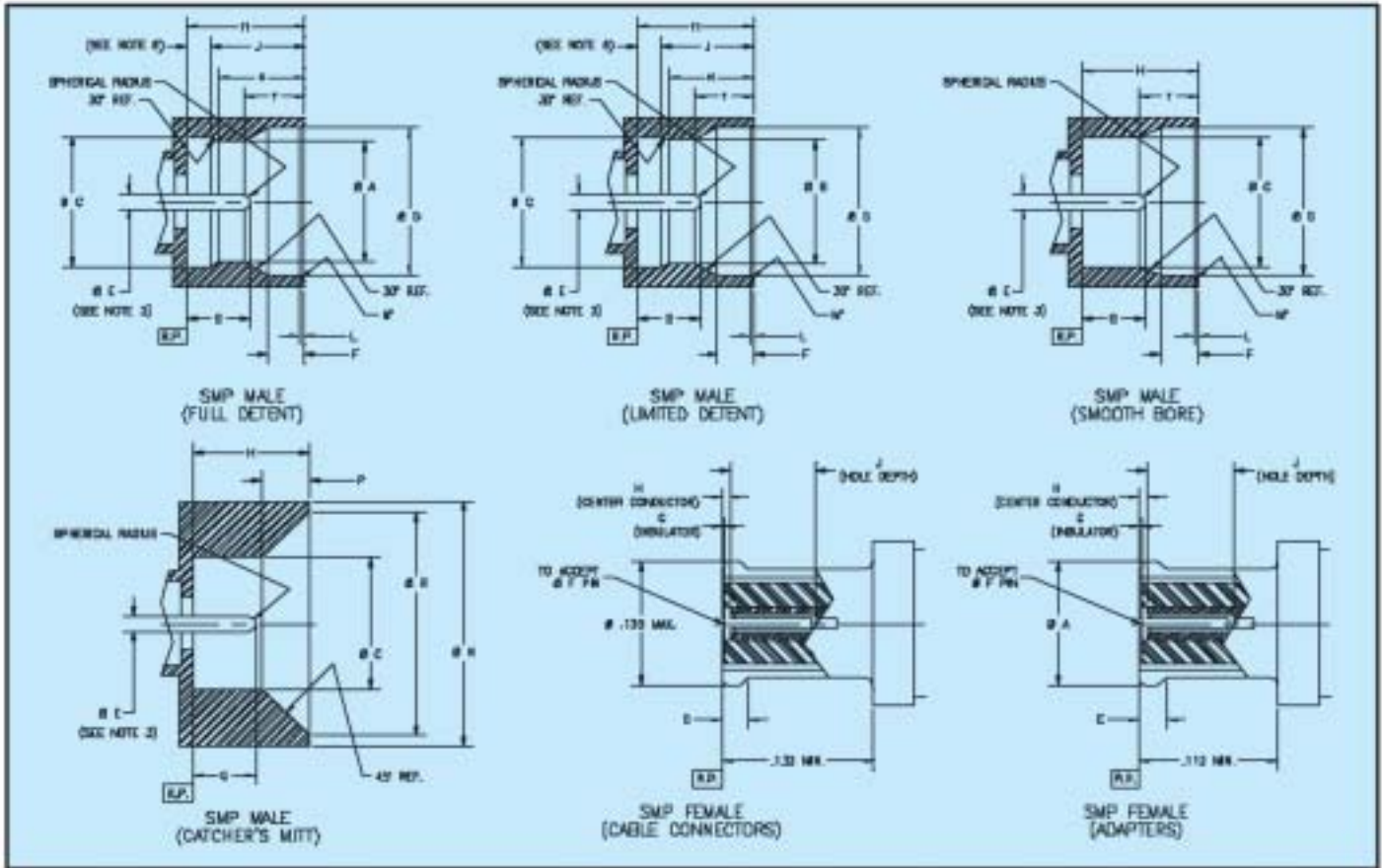

MALE

LTR	Minimum		Maximum	
	in	mm ²	in	mm ²
∅ A	.114	2.90	.118	3.00
∅ B	.118	3.00	.122	3.10
∅ C	.123	3.12	.127	3.23
∅ D	.139	3.53	.145	3.68
∅ E	.014	0.36	.016	0.41
F	.033	0.84	.037	0.94
G	.045	1.14	.055	1.40
H	.108	2.74	.112	2.84
J	.086	2.18	.090	2.29
K	.078	1.98	.082	2.08
L	.003	0.08	----	----
M [∅]	40°	40°	50°	50°
∅ N	.230	5.84	.240	6.10
P	.043	1.09	.047	1.19
∅ R	.210	5.33	.220	5.59
T	.055	1.40	.057	1.45

FEMALE

LTR	Minimum		Maximum	
	in	mm ²	in	mm ²
∅ A	----	----	.135	3.43
B	.132	3.35	----	----
C	.112	2.84	----	----
D	.025	0.64	.035	0.89
E	.018	0.46	.025	0.64
∅ F	.014	0.36	.016	0.41
G [∅]	.000	0.00	-.010	0.25
H [∅]	.000	0.00	-.008	0.20
J	.070	1.78	----	----

Note(s):

1. Dimensions are in inches.
2. Metric equivalents (to the nearest 0.01mm) are given for general information only and are based on 1 inch = 25.4 millimeters.
3. Pin is not supplied with shroud.
4. Dielectric insulator gap is measured from connector body reference plane .000 in. max. above (flush) to .010 in. max. below.
5. Center conductor gap is measured from connector body reference plane .000 in. max. above (flush) to .008 in. max. below.
6. Dimension to mating interface shall be .018/.025 for adapters and .025/.035 for cable connectors.

The specifications below are general specifications for all SMP connectors. Specific specifications for VSWR, insertion loss, and RF leakage for each connector is available from the factory upon request. Specifications in the following table are recommended for any procurement documents or drawings.

In the event of any conflict between these specifications and DSCC 94007 and DSCC 98004, these specifications shall govern. These specifications are subject to change according to the latest revision of Specification DSCC 94007 and DSCC 98004.

Requirement	Specifications
General	
Material	Steel corrosion resistant per ASTM A-582, 300 Series, AMS 5567, AMS 5370 Brass Alloy per ASTM B-16 Beryllium copper per ASTM B-196 or B-197 PTFE Fluorocarbon per ASTM D-1457 Silicone Rubber per ZZ-R-765, CLASS IIB, 50-60 Shore.
Finish	Center contacts shall be gold plated to a minimum thickness of .00005-inch in accordance with ASTM B-488, Type 2, Code C over nickel underplate. All other metal parts shall be finished so as to provide a connector which meets the corrosion requirements of this table.
Design	The design shall be such that the outline dimensions in this catalog are met. In addition, the assembled connector shall meet the interface dimensions. Dimensions are reference only unless stated.
Electrical	
Insulation Resistance	The insulation resistance shall not be less than 5,000 megohms.
Dielectric Withstanding Voltage	Refer to applicable military slash sheet or consult factory.
RF High Potential Withstanding Voltage	Refer to applicable military slash sheet or consult factory.
Contact Resistance	Refer to applicable military slash sheet or consult factory.
Voltage Standing Wave Ratio (VSWR)	Refer to applicable military slash sheet or consult factory.
RF Leakage	Refer to applicable military slash sheet or consult factory.
Insertion Loss	Refer to applicable military slash sheet or consult factory.
Corona Level	Refer to applicable military slash sheet or consult factory.
Mechanical	
Force to Engage and Disengage	Engage: 15.0 lbs. max., Full Detent 5.0 lbs. max., Limited Detent 2.0 lbs. max., Smooth Bore and Catcher's Mitt Disengage: 5.0 lbs. min., Full Detent 1.5 lbs. min., Limited Detent 0.5 lbs. min., Smooth Bore and Catcher's Mitt
Misalignment	+/- .020 Radial, .000/.010 Axial
Cable Retention Force	Consult factory.
Mating Characteristics	Female only: 1/4 oz. min. withdrawal with .0140 - .0000+ .0002 diameter pin.
Connector Durability	The connector to be tested and its mating connector shall be subjected to : 100 mating cycles min. for Full Detent; 500 mating cycles min. for Limited Detent; and 5000 mating cycles min. for Smooth Bore and Catcher's Mitt. The connector shall show no evidence of mechanical failure and the connector shall meet the mating characteristic requirements.
Environmental	
Vibration	Specification MIL-STD-202, Method 204, Test Condition D.
Shock	Specification MIL-STD-202, Method 213, Test Condition I.
Thermal Shock	Refer to applicable military slash sheet or consult factory.
Corrosion (Salt Spray)	Specification MIL-STD-202, Method 101, Test Condition B. No measurement at high humidity.
Moisture Resistance	Specification MIL-STD-202, Method 106. No measurement at high humidity. Insulation resistance shall be 200 megohms min. within 5 minutes after removal from humidity.

SMP In-Series Adapters

P617

SMP female to female straight adapter

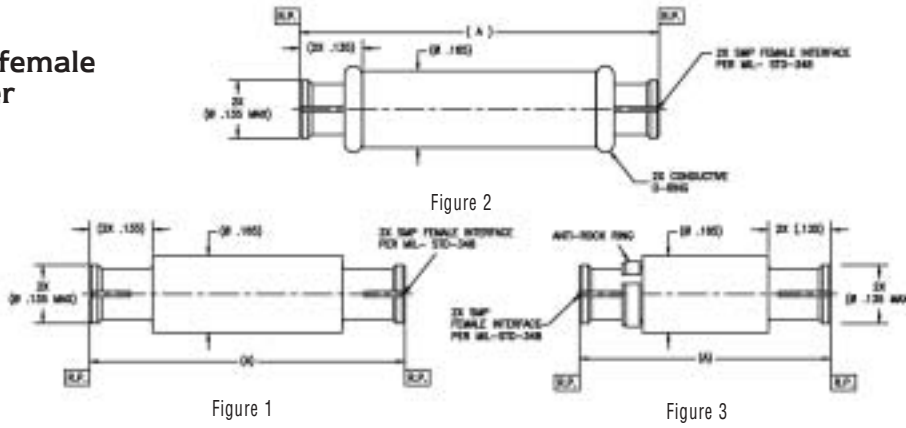

Tensolite Part No.	"A"	Fig.
P617-1CC	.769	1
P617-2CC	.851	1
P617-3CC	1.366	1
P617-4CC	.440	2
P617-5CC	.769	2
P617-6CC	.415	1
P617-7CC	.428	1
P617-8CC	.539	3

Center conductor is captivated
Standard units are gold finish

P650

SMP female to female straight adapter

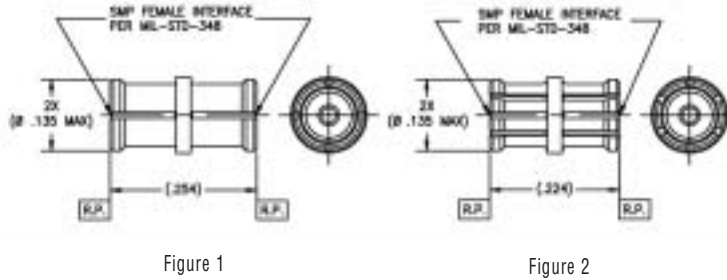

Tensolite Part No.	Fig.
P650-1CC	1
P650-2CC	2

Center conductor is captivated
Standard units are gold finish

P912

SMP male bulkhead straight to SMP male catcher's mitt adapter

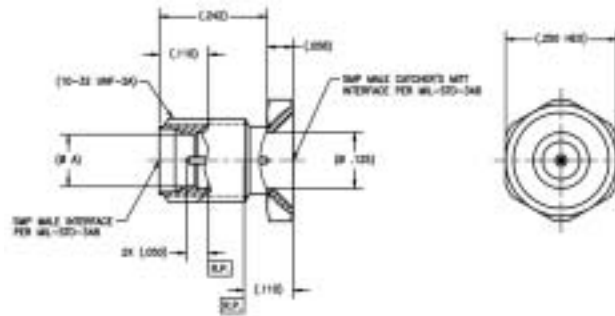

Tensolite Part No.	Interface	"ØA"
P912-1CCSF	Full detent	.116
P912-2CCSF	Limited detent	.120
P912-3CCSF	Smooth bore	.125

Center conductor is captivated
Standard finish is passivated.

SMP In-Series Adapters

SMP In-series Adapters

P914

SMP male straight to SMP female adapter

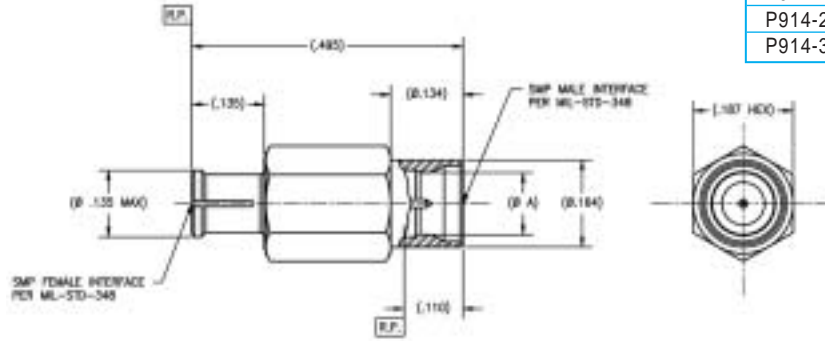

Tensolite Part No.	Interface	"ØA"
P914-1CC	Full detent	.116
P914-2CC	Limited detent	.120
P914-3CC	Smooth bore	.125

Center conductor is captivated
Standard units are gold finish

P916

SMP male straight to SMP male catcher's mitt adapter

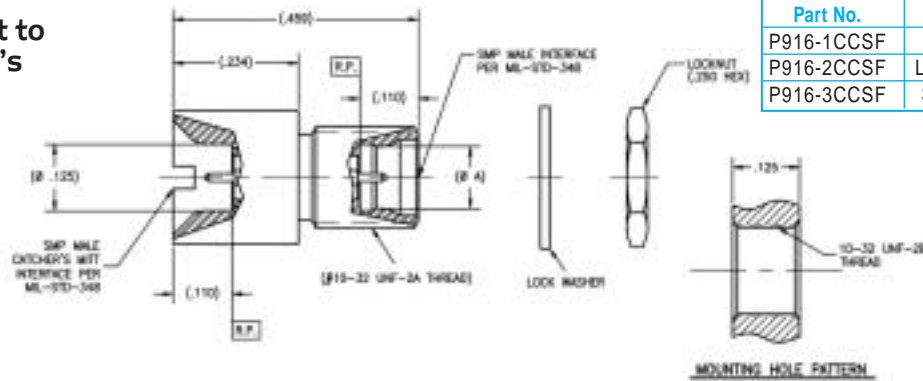

Tensolite Part No.	Interface	"ØA"
P916-1CCSF	Full detent	.116
P916-2CCSF	Limited detent	.120
P916-3CCSF	Smooth bore	.125

Center conductor is captivated.
Standard finish is passivated.

P922

SMP female bullet spring loaded straight to SMP female adapter

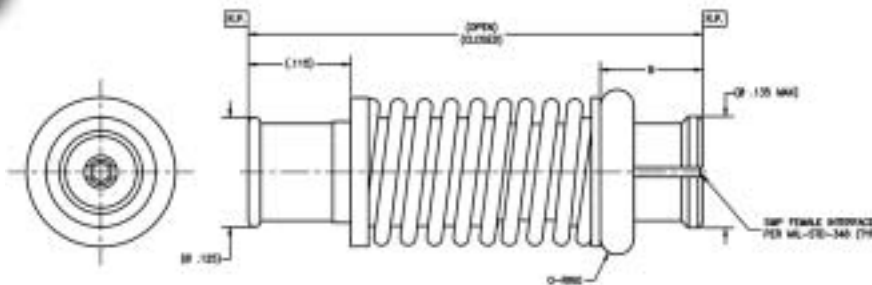

Tensolite Part No.	(open)	(closed)	B	O-ring
P922-2CC	(.510)	(.460)	(.115)	Not required
P922-3CC	(.745)	(.695)	(.115)	Not required
P922-4CC	(.660)	(.610)	(.135)	Required
P922-5CC	(1.000)	(.950)	(.135)	Required
P922-6CC	(1.376)	(1.326)	(.115)	Not required

Center conductor is captivated
Standard units are gold finish

SMP Field Replaceable Connectors

P835

SMP female 2 hole flange mount field replaceable

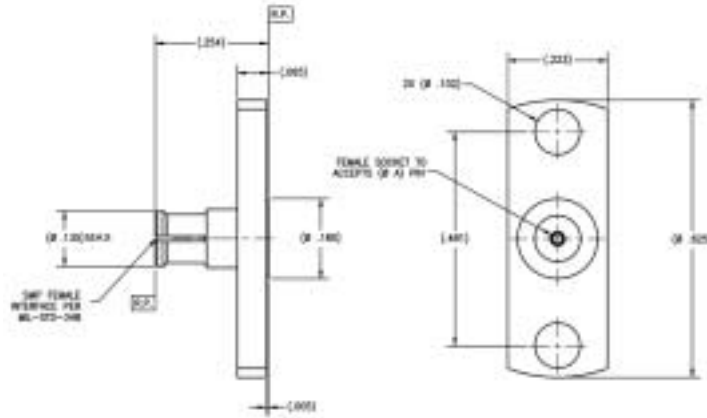

Tensolite Part No.	"A"
P835-1CC	.012
P835-2CC	.015
P835-3CC	.018

Center conductor is captivated
Standard units are gold finish

P836

SMP male detent 2 hole flange mount field replaceable

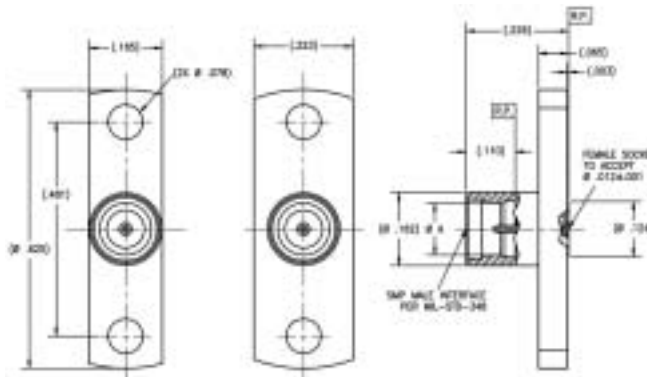

Figure 1

Figure 2

Tensolite Part No.	Interface	"A"	Fig.
P836-1CCSF	Full detent	.116	1
P836-2CCSF	Limited detent	.120	1
P836-3CCSF	Smooth bore	.125	1
P836-4CCSF	Full detent	.116	2
P836-5CCSF	Limited detent	.120	2
P836-6CCSF	Smooth bore	.125	2

Center conductor is captivated
Standard finish is passivated.

P837

SMP male 2 hole flange mount field replaceable with EMI gasket

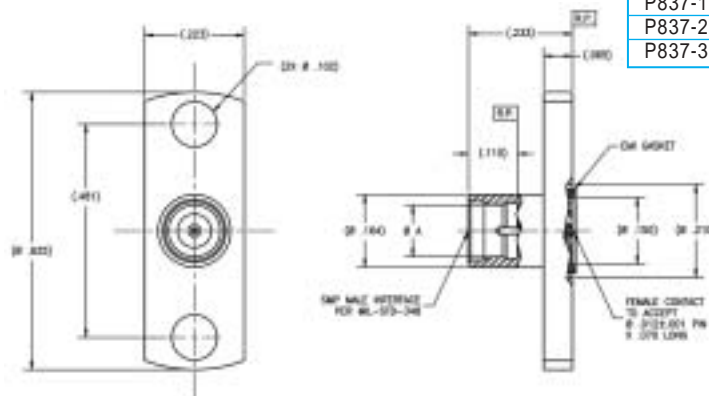

Tensolite Part No.	Interface	"ØA"
P837-1CCSF	Full detent	.116
P837-2CCSF	Limited detent	.120
P837-3CCSF	Smooth bore	.125

Center conductor is captivated
Standard finish is passivated.

P600

SMP female right angle to flexible cable (18.0 GHz version)

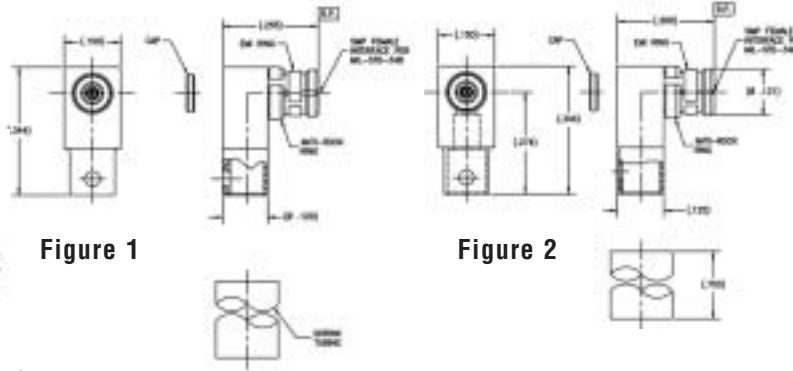

Tensolite Part No.	Cable Types	Fig.
P600-1CC	RG178	1
P600-2CC	RG316	1
P600-3CC	RD178	1
P600-4CC	RD316	2
P600-9CC	LLF1087	1

Center conductor is captivated
Standard units are gold finish

Consult factory for Assembly Instructions

P601

SMP female right angle connector for flex cable (26.5 GHz version)

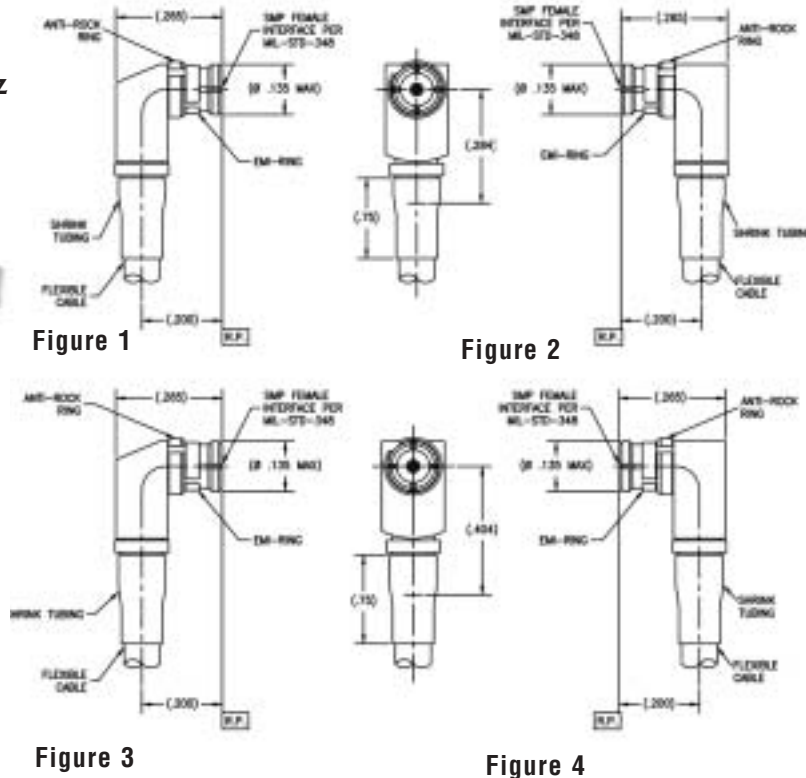

Tensolite Part No.	Cable Types	Fig.
P601-1CC	RG178	3
P601-2CC	RG316	3
P601-3CC	RD178	3
P601-4CC	RD316	3
P601-9CC	LLF1087	1
P601-11CC	RG178	4
P601-12CC	RG316	4
P601-13CC	RD178	4
P601-14CC	RD316	4
P601-19CC	LLF1087	2
P601-21CC	LLFP1087	3
P601-22CC	LLFP1087	4

Center conductor is captivated
Standard units are gold finish

Consult factory for Assembly Instructions

SMP Semi-Rigid Cable Connectors

Standard units are gold finish

P629-1

SMP female straight to \varnothing .141 Semi-Rigid cable (18.0 GHz version)

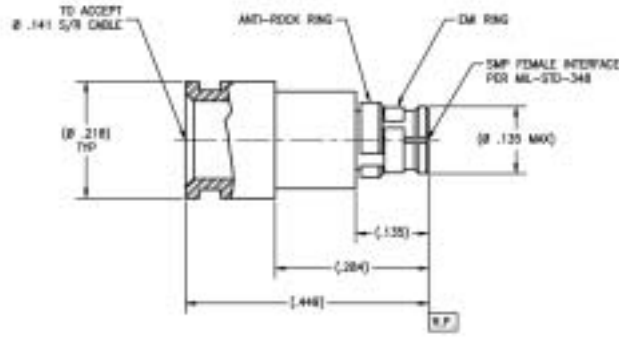

Consult factory for Assembly Instructions

P634-1

SMP female float mount straight to \varnothing .085 Semi-Rigid cable (18.0 GHz version)

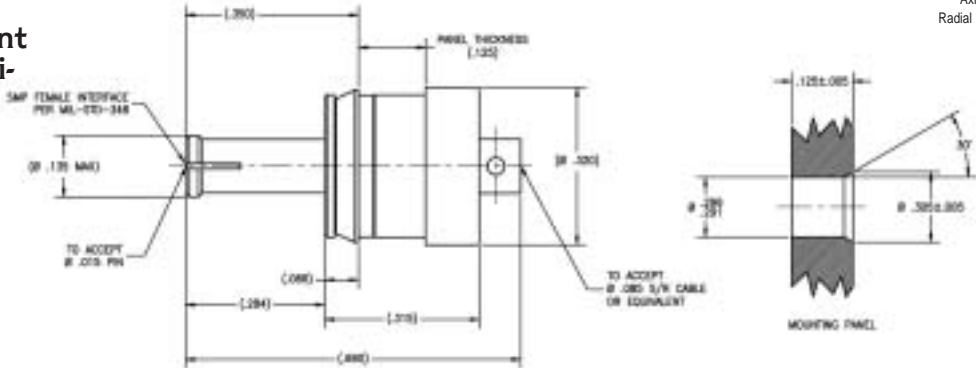

Standard units are gold finish
Axial Float: .125 inch
Radial Float: \pm .030 inch

Consult factory for Assembly Instructions

P651

SMP female straight to Semi-Rigid cable

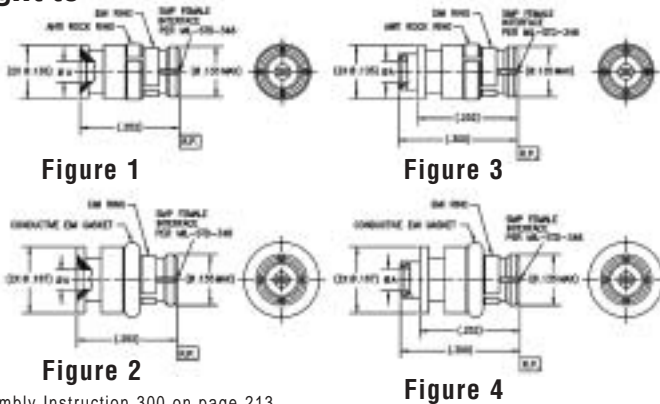

Tensolite Part No.	$\varnothing A$	\varnothing Cable Type(s)	Fig.
P651-1CC	.049 min.	.047 Semi-Rigid cable	3
P651-2CC	.088 min.	.085 Semi-Rigid cable	1
P651-3CC	.049 min.	.047 Microporous cable	3
P651-4CC	.088 min.	.085 Microporous cable	1
P651-5CC	.049 min.	.047 Semi-Rigid cable	4
P651-6CC	.088 min.	.085 Semi-Rigid cable	2
P651-7CC	.049 min.	.047 Microporous cable	4
P651-8CC	.088 min.	.085 Microporous cable	2

Center conductor is captivated
Standard units are gold finish

P651-1, 2, 3, 5, 7, Refer to Assembly Instruction 300 on page 213

P651-2, 4, 6, 8, Refer to Assembly Instruction 292 on page 210

P660

SMP male bulkhead jam nut mount straight to Semi-Rigid cable

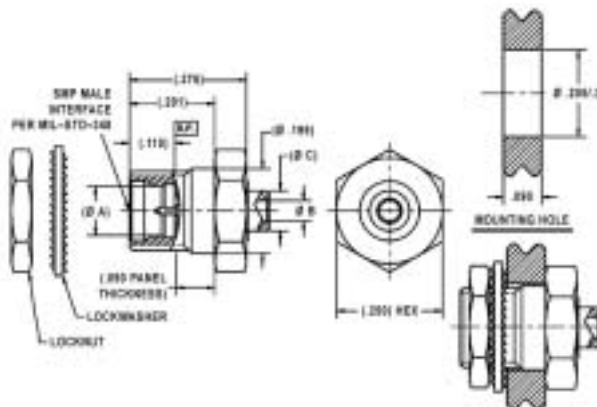

Tensolite Part No.	Interface	($\varnothing A$)	$\varnothing B$	($\varnothing C$)	S/R Cable Types
P660-1CC	Full Detent	.116	.049 Min	.095	.047 Semi-Rigid
P660-2CC	Limited Detent	.120	.049 Min	.095	.047 Semi-Rigid
P660-3CC	Smooth Bore	.125	.049 Min	.095	.047 Semi-Rigid
P660-4CC	Full Detent	.116	.088 Min	.108	.085 Semi-Rigid
P660-5CC	Limited Detent	.120	.088 Min	.108	.085 Semi-Rigid
P660-6CC	Smooth Bore	.125	.088 Min	.108	.085 Semi-Rigid
P660-7CC	Full Detent	.116	.049 Min	.095	.047 Microporous
P660-8CC	Limited Detent	.120	.049 Min	.095	.047 Microporous
P660-9CC	Smooth Bore	.125	.049 Min	.095	.047 Microporous
P660-10CC	Full Detent	.116	.088 Min	.108	.085 Microporous
P660-11CC	Limited Detent	.120	.088 Min	.108	.085 Microporous
P660-12CC	Smooth Bore	.125	.088 Min	.108	.085 Microporous

Center conductor is captivated
Standard units are gold finish

P660-1, 2, 3, 7, 8, 9, Refer to Assembly Instruction 310 on page 222

P660-4, 5, 6, 10, 11, 12, Refer to Assembly Instruction 309 on page 221

Tensolite

A CARLISLE Company

Call: 866-282-4708 Website: www.tensolite.com

SMP Semi-Rigid Cable Connectors

P662

SMP male bulkhead panel mount to Semi-Rigid cable

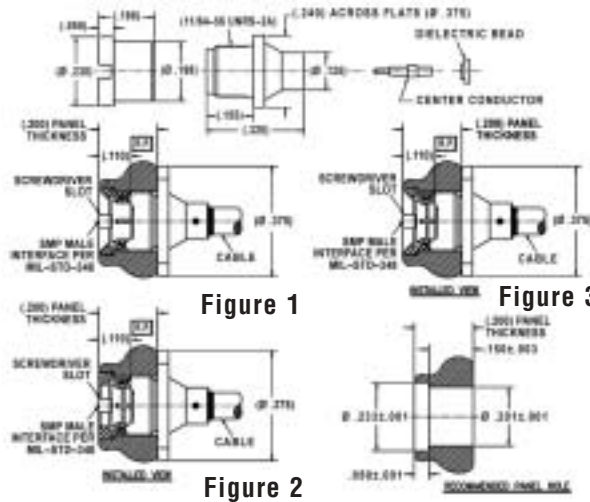

Tensolite Part No.	Interface	Fig.	Cable Types
P662-1CC	Catcher's Mitt	1	Ø .047 S/R
P662-2CC	Catcher's Mitt	1	Ø .085 S/R
P662-3CC	Catcher's Mitt	1	Ø .047 L/L
P662-4CC	Catcher's Mitt	1	Ø .085 L/L
P662-5CC	Full Detent	2	Ø .047 S/R
P662-6CC	Full Detent	2	Ø .085 S/R
P662-7CC	Full Detent	2	Ø .047 L/L
P662-8CC	Full Detent	2	Ø .085 L/L
P662-9CC	Limited Detent	2	Ø .047 S/R
P662-10CC	Limited Detent	2	Ø .085 S/R
P662-11CC	Limited Detent	2	Ø .047 L/L
P662-12CC	Limited Detent	2	Ø .085 L/L
P662-13CC	Limited Detent	3	Ø .085 S/R

Center conductor is captivated
Standard units are gold finish

Refer to Assembly Instruction 313 & 314 on pages 225,226 & 227, 228

P664

SMP male 2 hole flange mount straight to Semi-Rigid cable

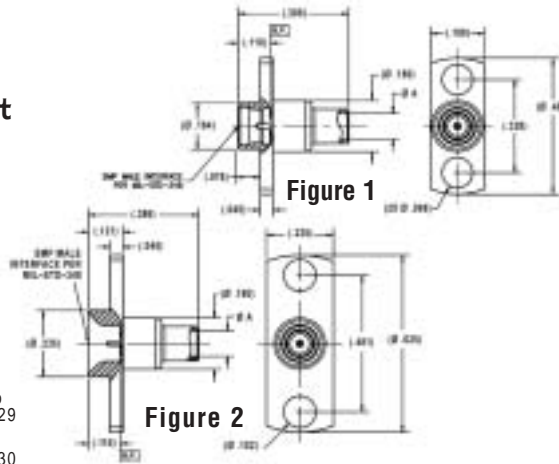

Tensolite Part No.	Interface	(Ø A)	Cable Types	Fig.
P664-1SF	Full Detent	.049 Min	.047 S/R	1
P664-2SF	Limited Detent	.049 Min	.047 S/R	1
P664-3SF	Smooth Bore	.049 Min	.047 S/R	1
P664-4SF	Full Detent	.088 Min	.085 S/R	1
P664-5SF	Limited Detent	.088 Min	.085 S/R	1
P664-6SF	Smooth Bore	.088 Min	.085 S/R	1
P664-7SF	Full Detent	.049 Min	.047 S/R LL	1
P664-8SF	Limited Detent	.049 Min	.047 S/R LL	1
P664-9SF	Smooth Bore	.049 Min	.047 S/R LL	1
P664-10SF	Full Detent	.088 Min	.085 S/R LL	1
P664-11SF	Limited Detent	.088 Min	.085 S/R LL	1
P664-12SF	Smooth Bore	.088 Min	.085 S/R LL	1
P664-13SF	Catcher's Mitt	.049 Min	.047 S/R LL	2
P664-14SF	Catcher's Mitt	.088 Min	.085 S/R LL	2

Center conductor is captivated
Standard finish is passivated.

P664-4, 5, 6, 10, 11, 12, 14 Refer to Assembly Instruction 315 on page 229

P664-1, 2, 3, 7, 8, 9,13, Refer to Assembly Instruction 316 on page 230

P658

SMP female float mount straight to cable

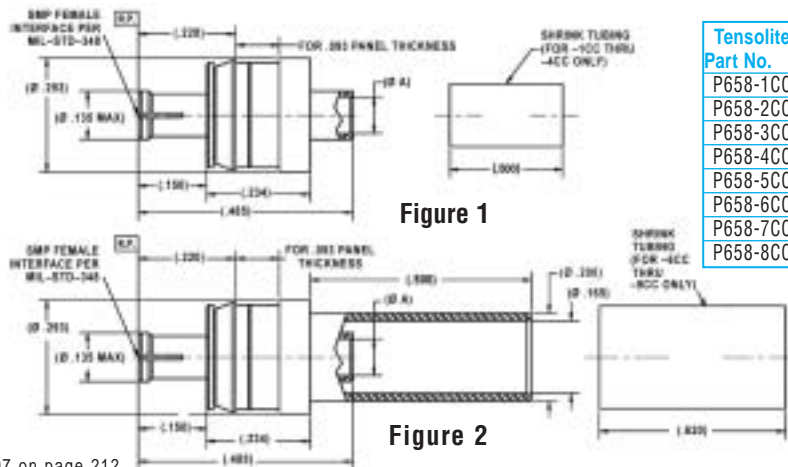

Tensolite Part No.	(Ø A)	Cable Types	Fig.
P658-1CC	.081 Min	UFF .092A	1
P658-2CC	.089 Min	RG316/U	1
P658-3CC	.090 Min	TFLEX 405HF	1
P658-4CC	.087 Min	Microflex Ø .095	1
P658-5CC	.090 Min	Ø .085 S/R	1
P658-6CC	.090 Min	Ø .085 S/R LL	2
P658-7CC	.050 Min	Ø .047 S/R	2
P658-8CC	.050Min	Ø .047 S/R LL	2

Center conductor is captivated
Standard units are gold finish
Axial Float: .040 inch
Radial Float: ± .020 inch

Refer to Assembly Instruction 297 on page 212

P666

SMP female float mount straight to cable

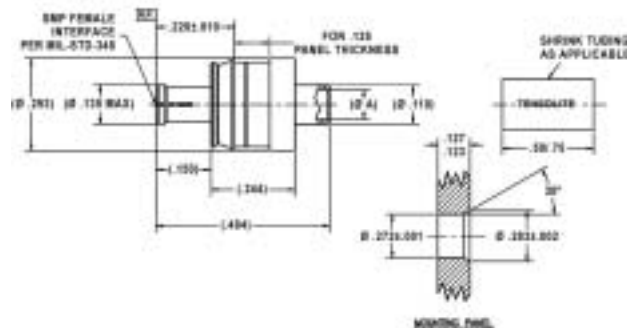

Tensolite Part No.	(Ø A)	Cable Types
P666-1CC	.081 Min	UFF .092A
P666-2CC	.089 Min	RG316/U
P666-3CC	.090 Min	TFLEX 405HF
P666-4CC	.087 Min	Microflex Ø .095
P666-5CC	.090 Min	Ø .085 S/R
P666-6CC	.090 Min	Ø .085 S/R LL
P666-7CC	.050 Min	Ø .047 S/R
P666-8CC	.050Min	Ø .047 S/R LL

Center conductor is captivated
Standard units are gold finish
Axial Float: .040 inch
Radial Float: ± .020 inch

Refer to Assembly Instruction 364 on page 233

Tensolite

A CARLISLE Company

Call: 866-282-4708 Website: www.tensolite.com

SMP Semi-Rigid Cable Connectors

P722-1CCSF

SMP male limited detent bulkhead panel mount to Ø .085 Semi-Rigid cable

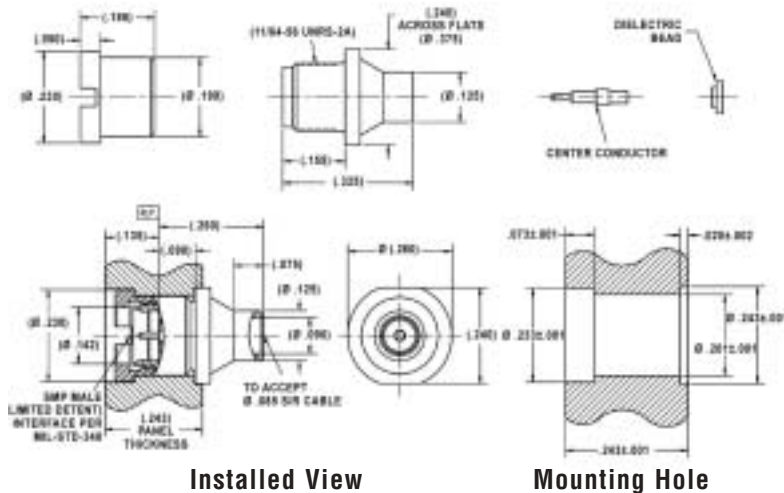

Center conductor is captivated.
Standard finish is passivated.

Consult factory for Assembly Instructions

P723

SMP male catcher's mitt bulkhead panel mount straight to Semi-Rigid cable

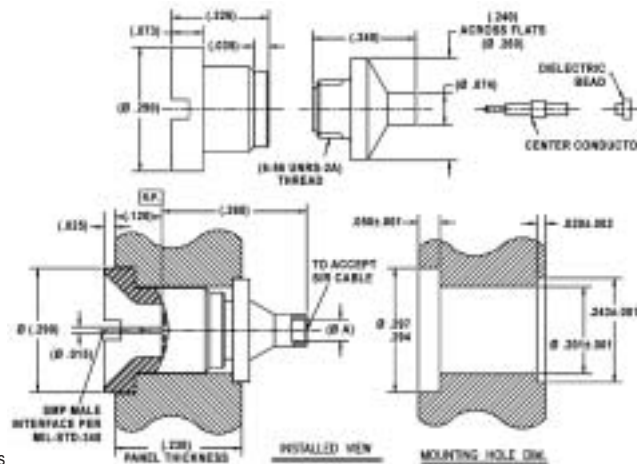

Tensolite Part No.	Cable Types	(ØA)
P723-1CC	Ø .047 Semi-Rigid	.050
P723-2CC	Ø .085 Semi-Rigid	.090

Center conductor is captivated.
Standard units are gold finish.

Consult factory for Assembly Instructions

P652

SMP female miter right angle to Semi-Rigid cable (12.0 GHz version)

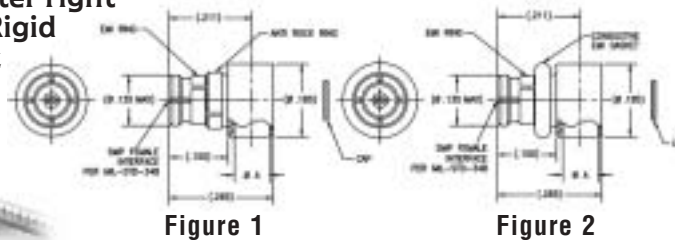

Tensolite Part No.	ØA	Ø Cable Type(s)	Fig.
P652-1CC	.049 min.	.047 Semi-Rigid cable	1
P652-2CC	.088 min.	.085 Semi-Rigid cable	1
P652-3CC	.049 min.	.047 Microporous cable	1
P652-4CC	.088 min.	.085 Microporous cable	1
P652-5CC	.049 min.	.047 Semi-Rigid cable	2
P652-6CC	.088 min.	.085 Semi-Rigid cable	2
P652-7CC	.049 min.	.047 Microporous cable	2
P652-8CC	.088 min.	.085 Microporous cable	2

Center conductor is captivated.
Standard units are gold finish.

P652-2, 4, 6, 8, Refer to Assembly Instruction 291 on page 209
P652-1, 3, 5, 7, Refer to Assembly Instruction 301 on page 214

P659

SMP female miter right angle to Semi-Rigid cable (18GHz)

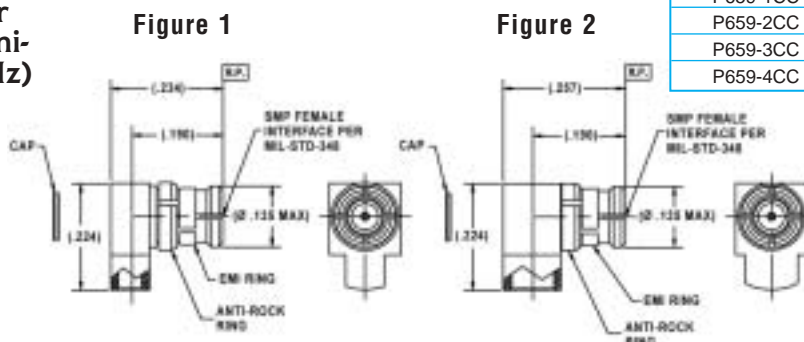

Tensolite Part No.	Cable Types	Fig.
P659-1CC	.047 Semi-Rigid/Semi-Flex	1
P659-2CC	.085 Semi-Rigid/Semi-Flex	2
P659-3CC	.047 Microporous	1
P659-4CC	.085 Microporous	2

Center conductor is captivated.
Standard units are gold finish.

P659-2, 4, Refer to Assembly Instruction 307 on page 219
P659-1, 3, Refer to Assembly Instruction 308 on page 220

Tensolite

Call: 866-282-4708 Website: www.tensolite.com

A CARLISLE Company

SMP Right Angle Cable Connectors

P655

SMP female miter right angle to Semi-Rigid cable (26.5 GHz version)

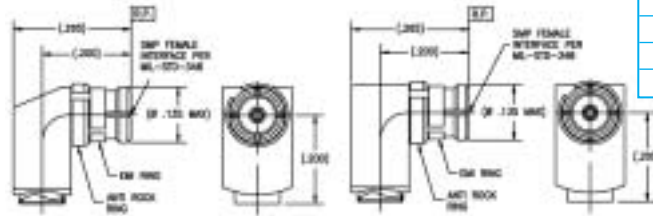

Figure 1

Figure 2

Tensolite Part No.	Cable Types	Fig.
P655-1CC	.047 Semi-Rigid/Semi-Flex	1
P655-2CC	.085 Semi-Rigid/Semi-Flex	1
P655-3CC	.047 Microporous	1
P655-4CC	.085 Microporous	1
P655-9CC	.047 Semi-Rigid/Semi-Flex	2
P655-10CC	.085 Semi-Rigid/Semi-Flex	2
P655-11CC	.047 Microporous	2
P655-12CC	.085 Microporous	2

Center conductor is captivated.
Standard units are gold finish.

P655-2, 4, 6, 8, Refer to Assembly Instruction 311 on page 223
P655-1, 3, 5, 7, Refer to Assembly Instruction 312 on page 224

P604

SMP female miter right angle to Semi-Rigid cable (18.0 GHz version)

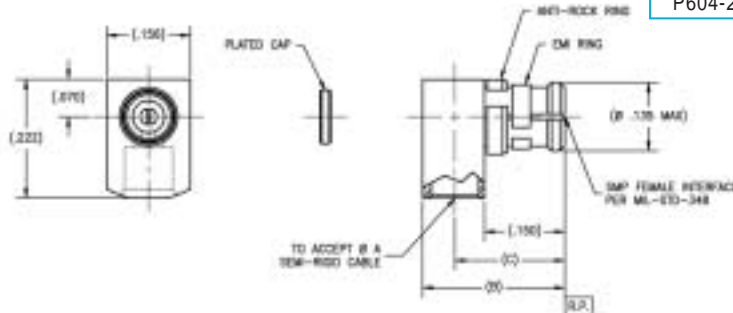

Tensolite Part No.	ϕA	(B)	(C)
P604-1CC	.085	(.265)	(.205)
P604-2CC	.047	(.230)	(.190)

Center conductor is captivated.
Standard units are gold finish.

Consult factory for Assembly Instructions

P665

SMP female miter right angle to Semi-Rigid cable (26.5 GHz version)

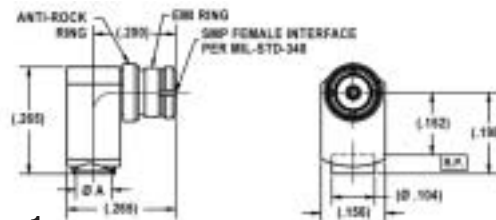

Figure 1

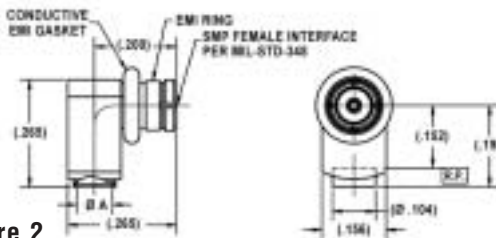

Figure 2

Tensolite Part No.	(ϕA)	Cable Types	Fig.
P665-1CC	.049 Min	.047 Semi-Rigid	1
P665-2CC	.088 Min	.085 Semi-Rigid	1
P665-3CC	.049 Min	.047 Microporous	1
P665-4CC	.088 Min	.085 Microporous	1
P665-5CC	.049 Min	.047 Semi-Rigid	2
P665-6CC	.088 Min	.085 Semi-Rigid	2
P665-7CC	.049 Min	.047 Microporous	2
P665-8CC	.088 Min	.085 Microporous	2

Center conductor is captivated.
Standard units are gold finish.

Consult factory for Assembly Instructions

SMP Straight Cable Connectors

P657

SMP female straight to flex cable

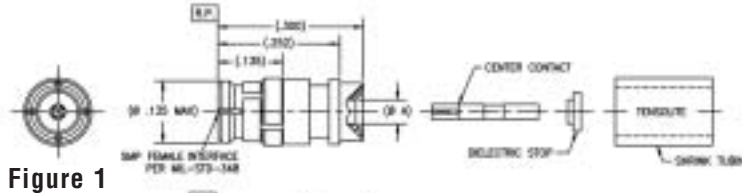

Figure 1

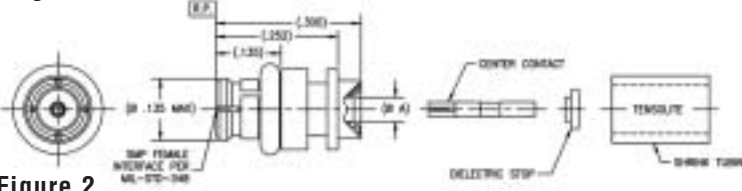

Figure 2

Tensolite Part No.	Cable Types	Fig.	(Ø A)
P657-1CC	RG178	1	.056
P657-2CC	RG316	1	.084
P657-3CC	RD178	1	.075
P657-5CC	RG178	2	.056
P657-6CC	RG316	2	.084
P657-7CC	RD178	2	.075
P657-9CC	LLF-1087	1	.090

Center conductor is captivated.
Standard units are gold finish.

Refer to Assembly Instruction 365 on page 234

P661

SMP male bulkhead connector for flex cables

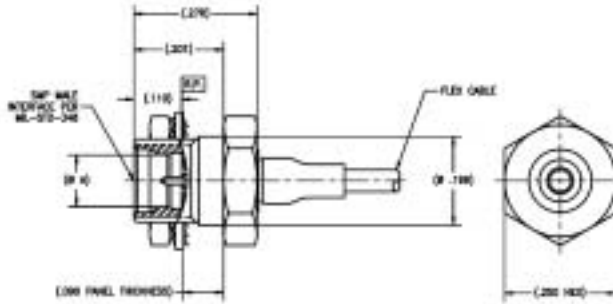

Figure 1

Tensolite Part No.	Interface	(Ø A)	Cable Types
P661-1CC	Full Detent	.116	RG-178
P661-2CC	Limited Detent	.120	RG-178
P661-3CC	Smooth Bore	.125	RG-178
P661-4CC	Full Detent	.116	RD-178
P661-5CC	Limited Detent	.120	RD-178
P661-6CC	Smooth Bore	.125	RD-178
P661-7CC	Full Detent	.116	RG-316
P661-8CC	Limited Detent	.120	RG-316
P661-9CC	Smooth Bore	.125	RG-316
P661-10CC	Full Detent	.116	RD-316
P661-11CC	Limited Detent	.120	RD-316
P661-12CC	Smooth Bore	.125	RD-316

Center conductor is captivated.
Standard units are gold finish.

Refer to Assembly Instruction 334 on page 231

P663

SMP male panel mount straight to flex cable

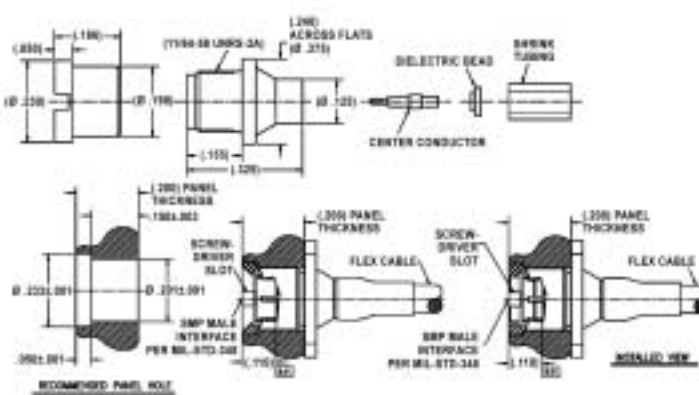

Figure 1

Figure 2

Tensolite Part No.	Interface	Fig.	Cable Types
P663-1CC	Catcher's Mitt	1	M17/93-RG178
P663-2CC	Catcher's Mitt	1	RD178
P663-3CC	Catcher's Mitt	1	M17/113-RG316
P663-4CC	Catcher's Mitt	1	RD316
P663-5CC	Limited Detent	2	M17/93-RG178
P663-6CC	Limited Detent	2	RD178
P663-7CC	Limited Detent	2	M17/113-RG316
P663-8CC	Limited Detent	2	RD316
P663-9CC	Full Detent	2	M17/93-RG178
P663-10CC	Full Detent	2	RD178
P663-11CC	Full Detent	2	M17/113-RG316
P663-12CC	Full Detent	2	RD316

Center conductor is captivated.
Standard units are gold finish.

Consult factory for Assembly Instructions

SMP Caps, Shorts, Opens & Loads

Standard units are gold finish.

P667-1

SMP (protective cap)

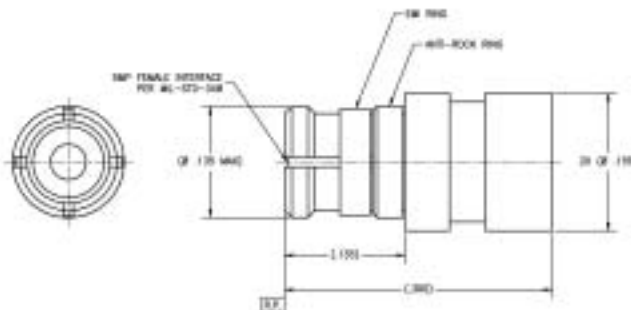

Figure 1

SMP Loads & Terminations

P930-1CC

SMP female short

Center conductor is captivated.
Standard units are gold finish.

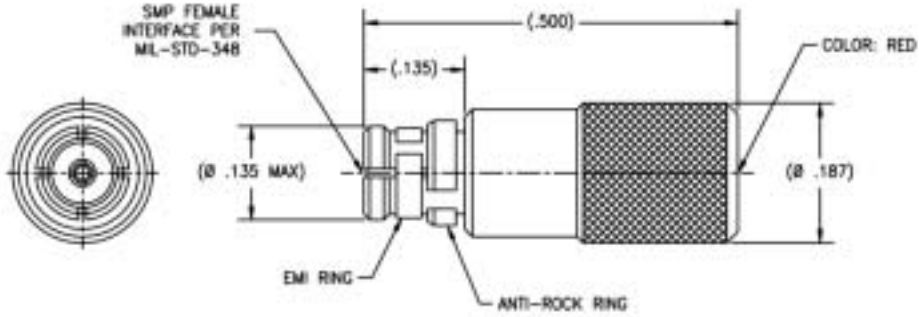

P931-1

SMP female open

Center conductor is captivated.
Standard units are gold finish.

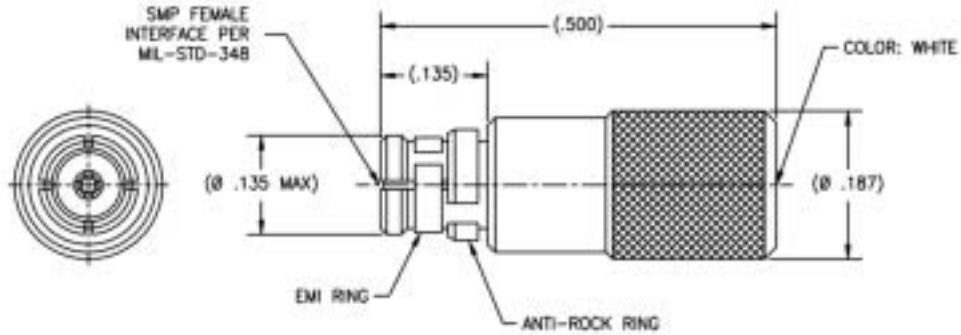

P918-1CC

SMP female straight to 50 Ohm load termination

Center conductor is captivated.
Standard units are gold finish.

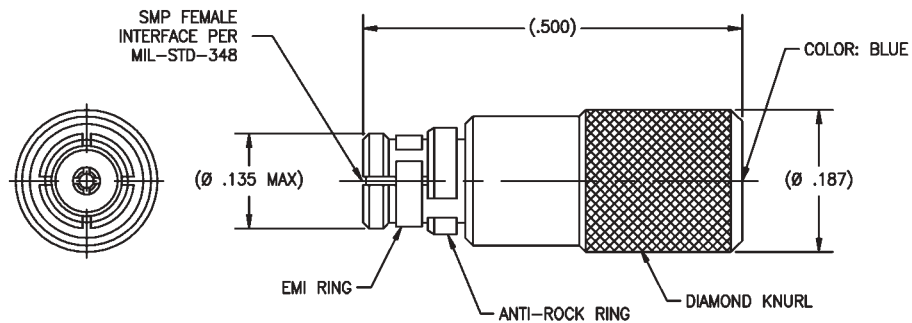

P919

SMP male straight 50 Ohm load termination

Center conductor is captivated.
Standard units are gold finish.

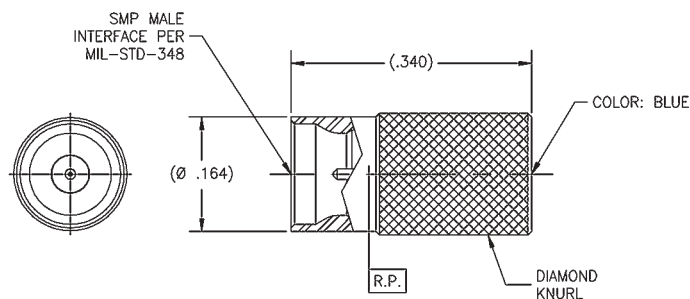

Tensolite Part Number	Interface
P919-1CCSF	Full Detent
P919-2CCSF	Limited Detent
P919-3CCSF	Smooth Bore

SMP Panel Mount Connectors

P674

SMP male thread in style to straight termination



Figure 1

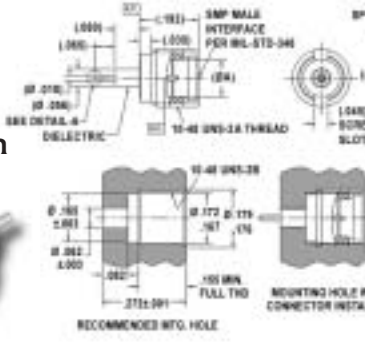
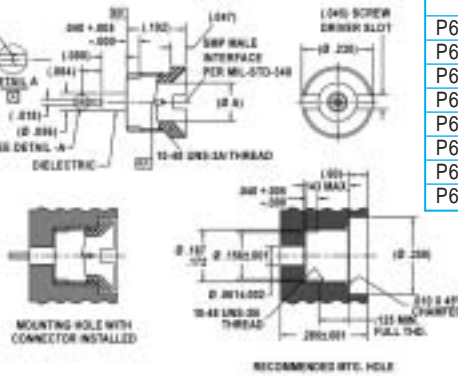

Figure 2



Tensolite Part No.	Interface(s)	(Ø A)	Fig.
P674-1CCSF	Full Detent	.116	1
P674-2CCSF	Limited Detent	.120	1
P674-3CCSF	Smooth Bore	.125	1
P674-4CCSF	Catcher's Mitt	.125	2
P674-5CCSF	Full Detent	.116	1
P674-6CCSF	Limited Detent	.120	1
P674-7CCSF	Smooth Bore	.125	1
P674-8CCSF	Catcher's Mitt	.125	2

Center conductor is captivated.
Standard units are gold finish.

P674-1, 2, 3, 4 Refer to Assembly Instruction 359 on page 232

P678

SMP male 2 hole flange mount straight termination



Figure 1

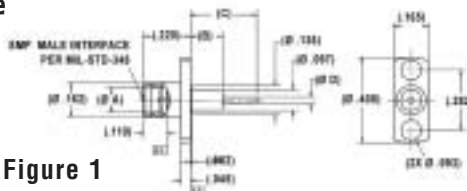

Figure 2



Tensolite Part No.	Interface(s)	(Ø A)	(B)	(C)	(Ø D)	Fig.
P678-1CCSF	Full Detent	.116	.150	.310	.030	1
P678-2CCSF	Limited Detent	.120	.150	.310	.030	1
P678-3CCSF	Smooth Bore	.125	.150	.310	.030	1
P678-4CCSF	Full Detent	.116	.115	.185	.030	1
P678-5CCSF	Smooth Bore	.125	.090	.187	.030	1
P678-6CCSF	Catcher's Mitt (Mod)	.125	NR	.200	.030	2
P678-7CCSF	Catcher's Mitt (Mod)	.125	NR	.160	.012	2
P678-8CCSF	Catcher's Mitt	.125	.250	.500	.030	3

Center conductor is captivated.
Standard finish is passivated.

Figure 3

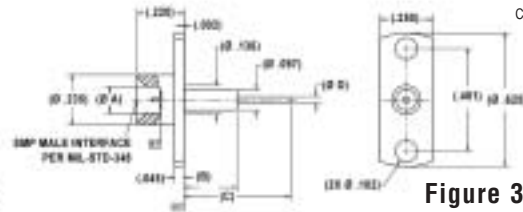

P834

SMP male thread-in style to Ø .036 straight termination

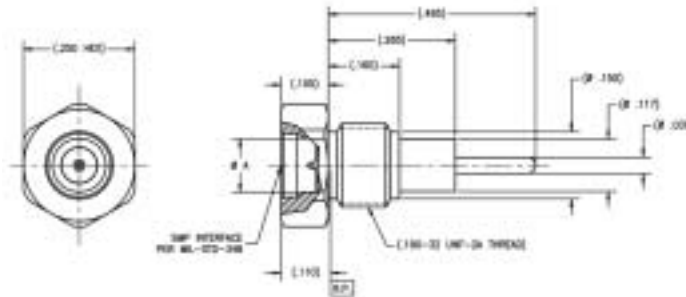

Tensolite Part No.	(ØA)	Interface
P834-1CCSF	.116	Full Detent
P834-2CCSF	.120	Limited Detent
P834-3CCSF	.125	Smooth Bore

Center conductor is captivated.
Standard units are gold finish.
Standard finish is passivated.

SMP Circuit Board Connectors

P602

SMP male right angle TCB mount to straight termination

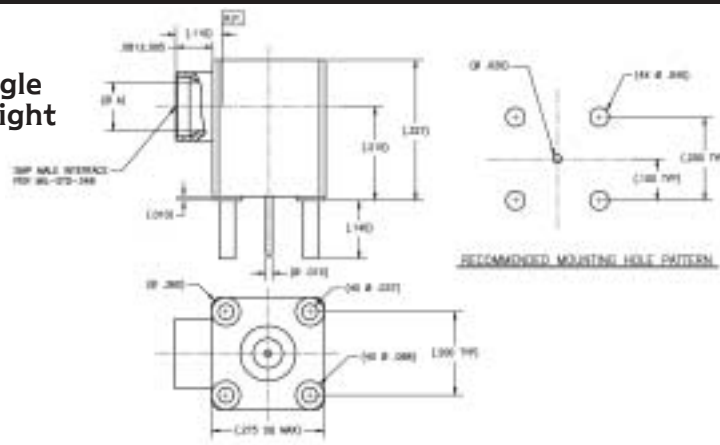

Tensolite Part No.	Interface	(ØA)
P602-1CC	Smooth Bore	.125
P602-2CC	Limited Detent	.120
P602-3CC	Full Detent	.116

Center conductor is captivated.
Standard units are gold finish.

SMP Panel Mount Connectors, Circuit Board Connectors

SMP Circuit Board Connectors

P603

SMP male PCB mount to straight termination

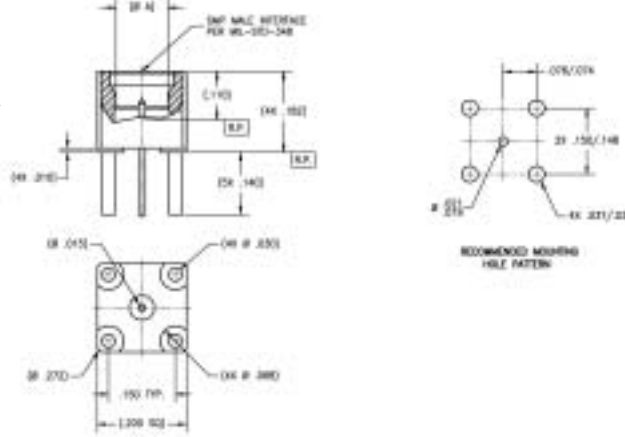

Tensolite Part No.	Interface	(ØA)
P603-1CC	Full Detent	.116
P603-2CC	Limited Detent	.120
P603-3CC	Smooth Detent	.125

Center conductor is captivated.
Standard units are gold finish.

P606

SMP male straight PCB edge mount to straight termination

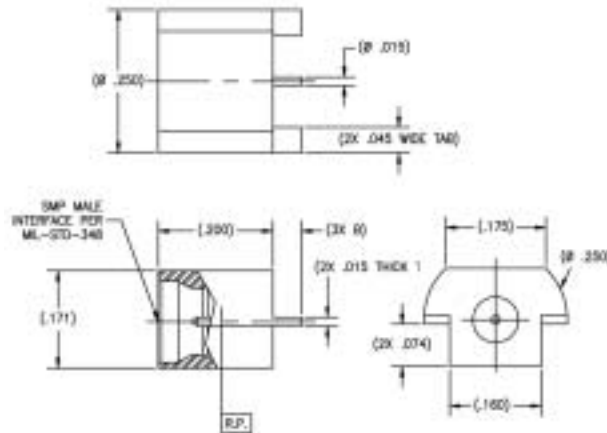

Tensolite Part Number	Interface	(B)
P606-1CC	Full Detent	.090
P606-2CC	Limited Detent	.090
P606-3CC	Smooth Bore	.090
P606-4CC	Full Detent	.050
P606-5CC	Limited Detent	.050
P606-6CC	Smooth Bore	.050

Center conductor is captivated.
Standard units are gold finish.

P646

SMP male right angle to PCB mount

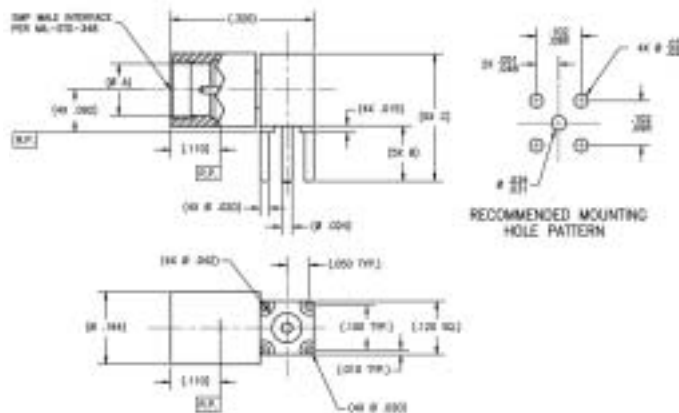

Tensolite Part No.	Interface	(Ø A)	(B)	(C)
P646-1CC	Full Detent	.116	.125	.287
P646-2CC	Full Detent	.116	.115	.297
P646-3CC	Full Detent	.116	.155	.337

Center conductor is captivated.
Standard units are gold finish.

P654

SMP male straight to PCB mount connector

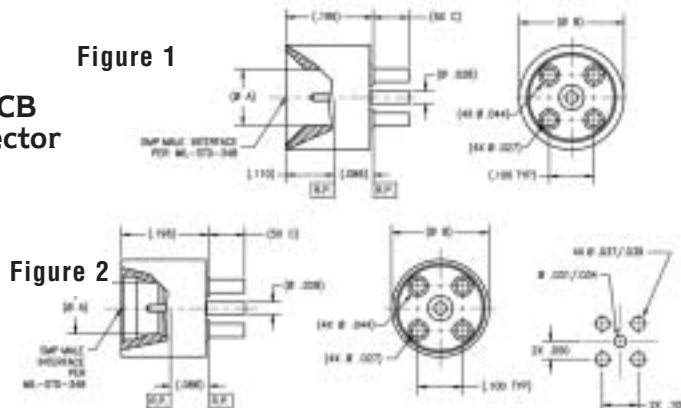

Tensolite Part No.	Interface(s)	(Ø A)	(Ø B)	(C)	Fig.
P654-1CC	Limited Detent	.120	(.218)	.079	2
P654-2CC	Full Detent	.116	(.218)	.079	2
P654-3CC	Smooth Bore	.125	(.218)	.079	2
P654-4CC	Catcher's Mitt	.125	(.235)	.079	1
P654-5CC	Full Detent	.116	(.218)	.100	2
P654-6CC	Limited Detent	.120	(.218)	.100	2
P654-7CC	Smooth Bore	.125	(.218)	.100	2
P654-8CC	Catcher's Mitt	.125	(.235)	.100	1
P654-9CC	Full Detent	.116	(.218)	.140	2
P654-10CC	Limited Detent	.120	(.218)	.140	2
P654-11CC	Smooth Bore	.125	(.218)	.140	2
P654-12CC	Catcher's Mitt	.125	(.235)	.140	1

Standard units are gold finish.

SMP Circuit Board Connectors

P656

SMP male to female right angle 2 hole flange mount

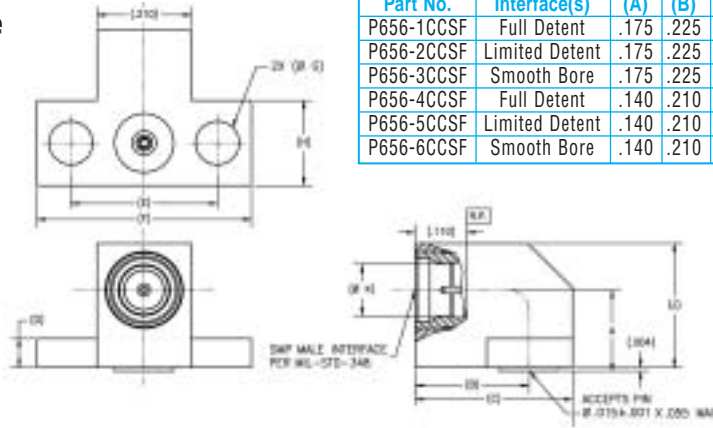

Tensolite Part No.	Interface(s)	(A)	(B)	(C)	(D)	(E)	(F)	(ØG)	(H)	(J)	(ØK)
P656-1CCSF	Full Detent	.175	.225	.352	.065	.328	.480	.098	.192	.280	.116
P656-2CCSF	Limited Detent	.175	.225	.352	.065	.328	.480	.098	.192	.280	.120
P656-3CCSF	Smooth Bore	.175	.225	.352	.065	.328	.480	.098	.192	.280	.125
P656-4CCSF	Full Detent	.140	.210	.295	.045	.282	.400	.076	.170	.240	.116
P656-5CCSF	Limited Detent	.140	.210	.295	.045	.282	.400	.076	.170	.240	.120
P656-6CCSF	Smooth Bore	.140	.210	.295	.045	.282	.400	.076	.170	.240	.125

Center conductor is captivated.
Standard finish is passivated.

P695

SMP male straight to PCB mount

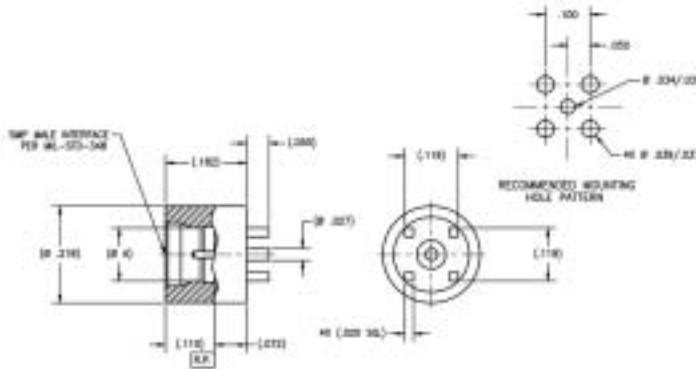

Tensolite Part No.	(ØA)	Interface
P695-1CCSF	.120	Limited Detent
P695-2CCSF	.116	Full Detent
P695-3CCSF	.125	Smooth Bore

Center conductor is captivated.
Standard finish is passivated.

P696

SMP male straight to PCB mount

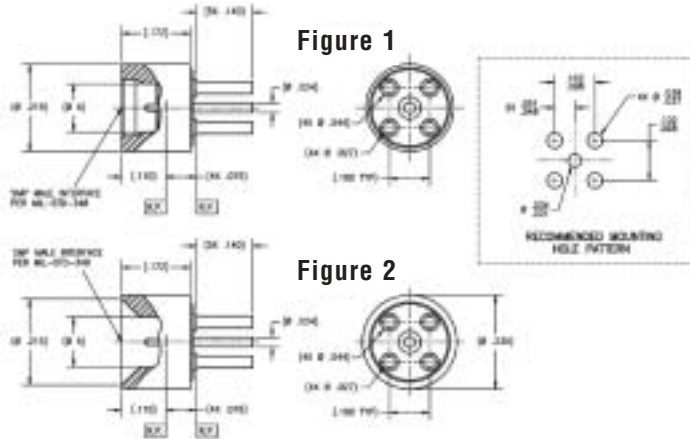

Tensolite Part No.	Interface(s)	(Ø A)	Fig.
P696-1CCSF	Full Detent	.116	1
P696-2CCSF	Limited Detent	.120	1
P696-3CCSF	Smooth Bore	.125	2
P696-4CCSF	Catcher's Mitt	.125	2

Center conductor is captivated.
Standard finish is passivated.

P698

SMP male straight PCB edge mount

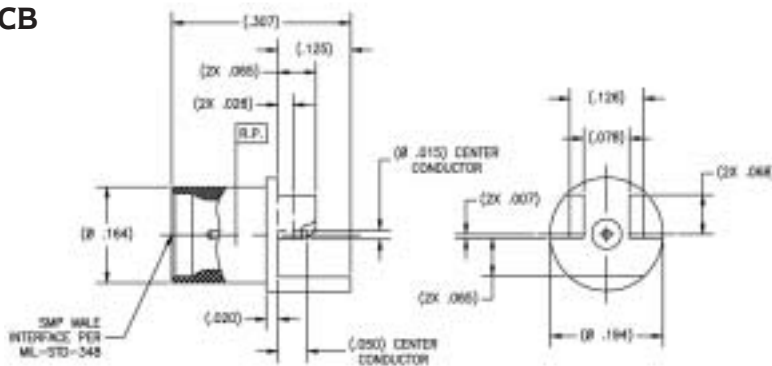

Tensolite Part Number	Interface
P698-1CC	Full Detent
P698-2CC	Limited Detent
P698-3CC	Smooth Bore

Center conductor is captivated.
Standard units are gold finish.

P680

SMP male straight to termination (Hermetic)

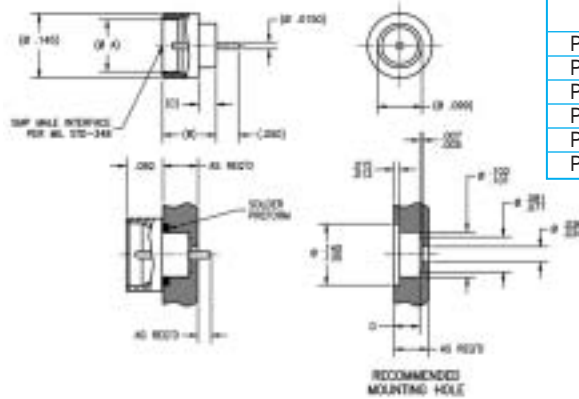

Tensolite Part No.	Interface(s)	(Ø A)	(B)	(C)	(D)
P680-1CC	Full Detent	.116	.120	.040	.037/.039
P680-2CC	Limited Detent	.120	.120	.040	.037/.039
P680-3CC	Smooth Bore	.125	.120	.040	.037/.039
P680-4CC	Full Detent	.116	.140	.060	.057/.059
P680-5CC	Limited Detent	.120	.140	.060	.057/.059
P680-6CC	Smooth Bore	.125	.140	.060	.057/.059

Center conductor is captivated.
Standard units are gold finish.

Refer to Assembly Instruction 293 on page 211

P681

SMP male straight to termination (Hermetic)

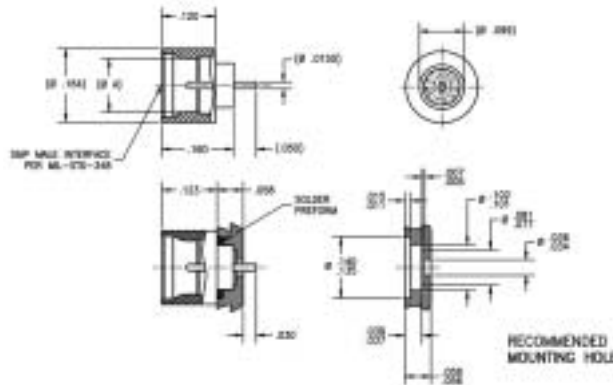

Tensolite Part No.	(ØA)	Interface (s)
P681-1CC	.116	Full Detent
P681-2CC	.120	Limited Detent
P681-3CC	.125	Smooth Bore

Center conductor is captivated.
Standard units are gold finish.

Refer to Assembly Instruction 302 on page 215

P682

SMP male straight to termination (Hermetic)

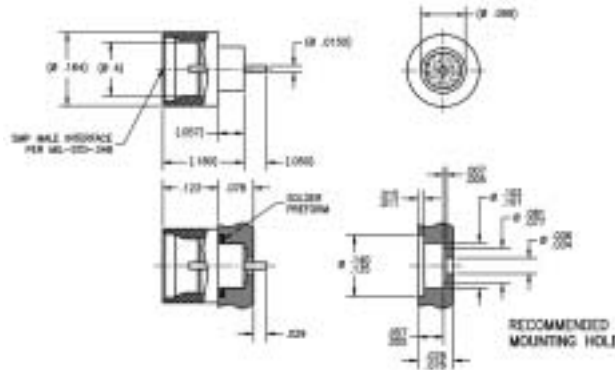

Tensolite Part No.	(ØA)	Interface (s)
P682-1CC	.116	Full Detent
P682-2CC	.120	Limited Detent
P682-3CC	.125	Smooth Bore

Center conductor is captivated.
Standard units are gold finish.

Refer to Assembly Instruction 303 on page 216

P786

SMP male straight to termination (Hermetic)

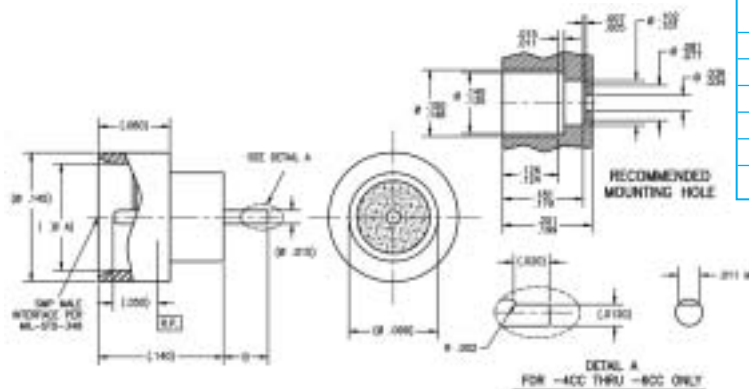

Tensolite Part No.	Interface (s)	(ØA)	B
P786-1CC	Full Detent	.116	.050
P786-2CC	Smooth Bore	.125	.050
P786-3CC	Limited Detent	.120	.050
P786-4CC	Full Detent	.116	.075/.072
P786-5CC	Smooth Bore	.125	.075/.072
P786-6CC	Limited Detent	.120	.075/.072

Center conductor is captivated.
Standard units are gold finish.

P790

SMP male straight to termination (Hermetic)

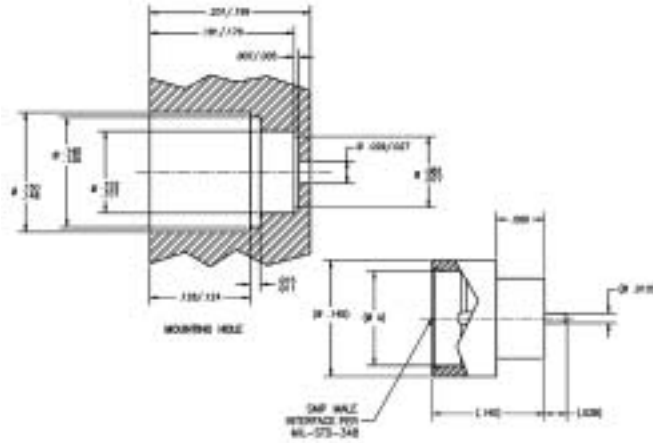

Tensolite Part No.	(ØA)	Interface (s)
P790-1CC	.116	Full Detent
P790-2CC	.120	Limited Detent
P790-3CC	.125	Smooth Bore

Center conductor is captivated.
Standard units are gold finish.

P794

SMP male limited detent straight to termination (Hermetic)

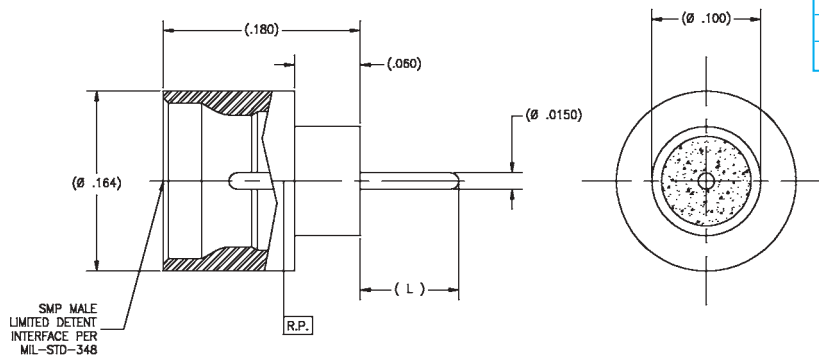

Tensolite Part No.	(L)
P794-1CC	(.090)
P794-2CC	(.070)
P794-3CC	(.050)

Center conductor is captivated.
Standard units are gold finish.

Refer to Assembly Instruction 367 on page 235

P840

SMP male full detent straight to termination (Hermetic)

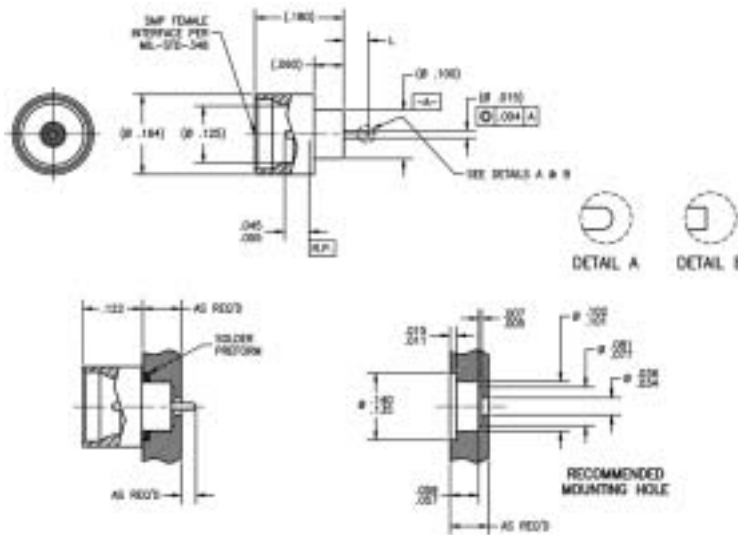

Tensolite Part No.	L	Detail
P840-1CC	.030	A
P840-2CC	.030	B
P840-3CC	.040	A
P840-4CC	.040	B
P840-5CC	.050	A
P840-6CC	.050	B
P840-7CC	.060	A
P840-8CC	.060	B
P840-9CC	.070	A
P840-10CC	.070	B
P840-11CC	.080	A
P840-12CC	.080	B
P840-13CC	.090	A
P840-14CC	.090	B
P840-15CC	.100	A
P840-16CC	.100	B
P840-17CC	.110	A
P840-18CC	.110	B
P840-19CC	.120	A
P840-20CC	.120	B
P840-21CC	.130	A
P840-22CC	.130	B
P840-23CC	.085	A
P840-24CC	.085	B

Center conductor is captivated.
Standard units are gold finish.

P761-1CC

SMP male limited detent thread-in style to straight termination (Hermetic)

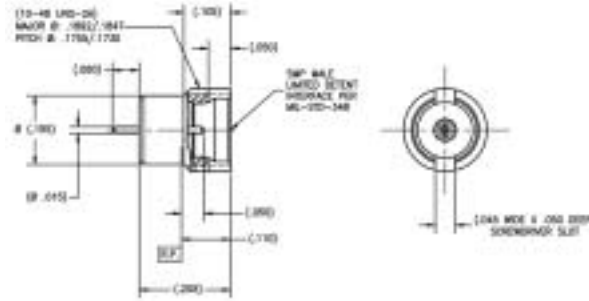

Center conductor is captivated.
Standard units are gold finish.

Consult factory for Assembly Instructions

P683

SMP male thread-in style to straight termination (Hermetic)

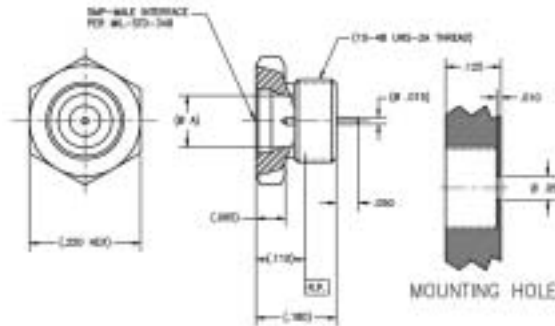

Tensolite Part No.	(ØA)	Interface (s)
P683-1CC	.116	Full Detent
P683-2CC	.120	Limited Detent
P683-3CC	.125	Smooth Bore

Center conductor is captivated.
Standard units are gold finish.

P670

SMP full detent straight 2 hole flange mount shroud

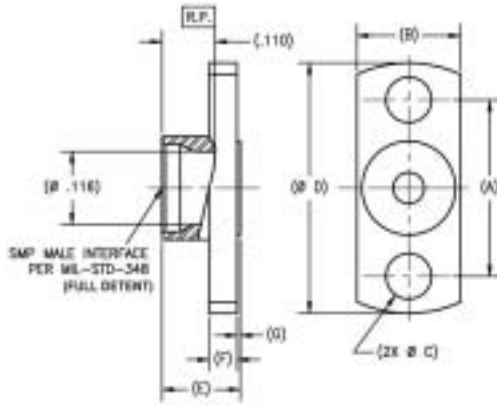

Tensolite Part No.	(A)	(B)	(Ø C)	(Ø D)	(E)	(F)	(G)
P670-1SF	.328	.187	.098	.480	.120	.045	.004
P670-2SF	.481	.223	.102	.625	.120	.045	.002
P670-3SF	.282	.165	.073	.400	.120	.045	.002
P670-4SF	.400	.186	.103	.550	.120	.045	.004
P670-5SF	.228	.165	.073	.400	.120	.045	.005
P670-6SF	.282	.165	*	.400	.120	.045	.005
P670-7SF	NR	NR	NR	.625	.120	.045	.002
P670-8SF	.481	.223	.102	.625	.120	.045	.004
P670-9SF	.282	.165	.073	.400	.120	.045	.004
P670-10SF	.382	.187	.098	.480	.120	.045	.005

* 2X #0-80 UNF-2B X Ø .085 X 90° countersink
Standard finish is passivated.

Refer to Assembly Instruction 305 on page 217

P671

SMP shroud, catcher's mitt 2 hole flange mount

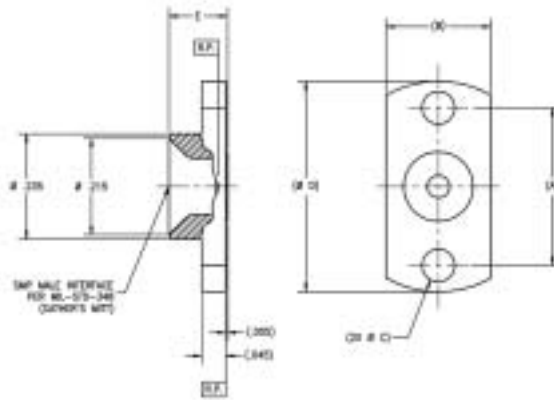

Tensolite Part No.	(A)	(B)	(Ø C)	(Ø D)	(E)
P671-1SF	.352	.235	.073	.470	.120
P671-2SF	.481	.235	.102	.625	.120
P671-3SF	.400	.235	.073	.550	.120

Standard finish is passivated.

Refer to Assembly Instruction 305 on page 217

P672

SMP limited detent straight 2 hole flange mount shroud

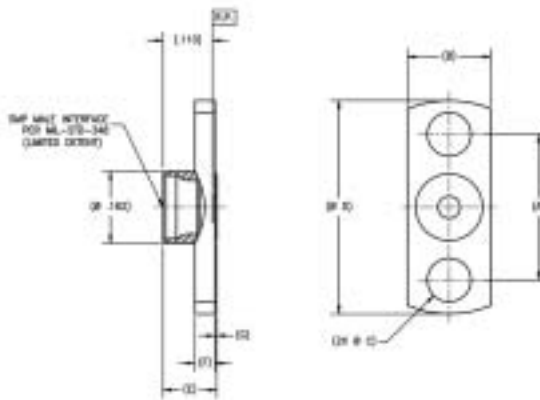

Tensolite Part No.	(A)	(B)	(Ø C)	(Ø D)	(E)	(F)	(G)
P672-1SF	.328	.187	.098	.480	.120	.045	.004
P672-2SF	.481	.223	.102	.625	.120	.045	.004
P672-3SF	.282	.165	.073	.400	.120	.045	.002
P672-4SF	.400	.187	.103	.550	.120	.045	.004

Standard finish is passivated.

Refer to Assembly Instruction 305 on page 217

P673

SMP shroud smooth bore straight 2 hole flange mount

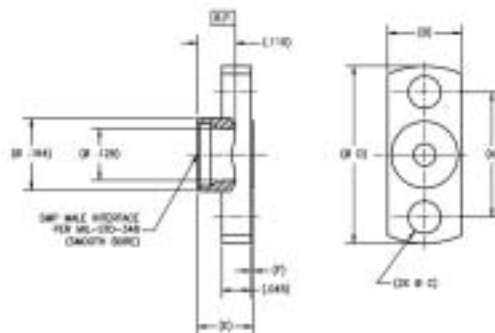

Tensolite Part No.	(A)	(B)	(Ø C)	(Ø D)	(E)	(F)
P673-1SF	.328	.187	.098	.480	.120	.004
P673-2SF	.481	.223	.102	.625	.120	.002
P673-3SF	.282	.165	.073	.400	.120	.002

Standard finish is passivated.

Refer to Assembly Instruction 305 on page 217

P739-ISF

SMP full detent shroud

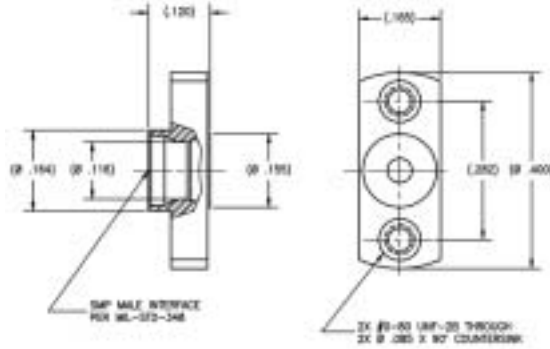

Standard finish is passivated.

Consult factory for Assembly Instructions

P676

SMP shroud, thread in style

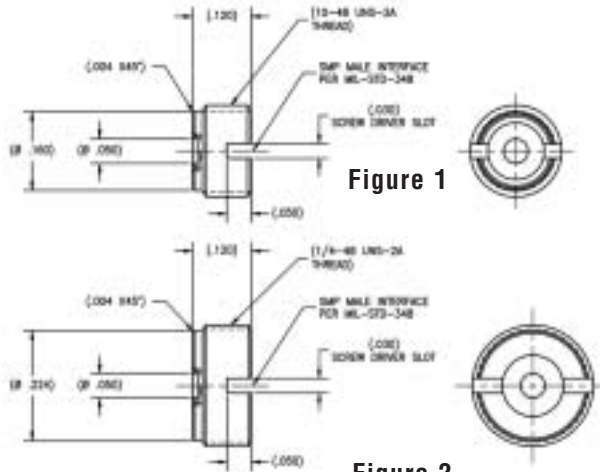

Tensolite Part Number	Interface	Fig.
P676-1SF	Full Detent	1
P676-2SF	Limited Detent	1
P676-3SF	Smooth Bore	1
P676-4SF	Catcher's Mitt	2

Standard finish is passivated.

Refer to Assembly Instruction 306 on page 218

P675

SMP press in shroud

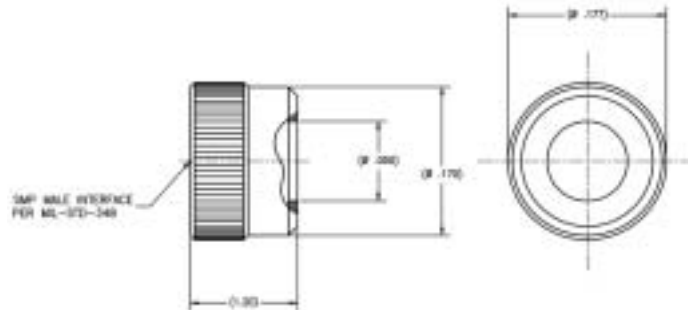

Tensolite Part Number	Interface
P675-1SF	Full Detent
P675-2SF	Limited Detent
P675-3SF	Smooth Bore

Standard finish is passivated.

Consult factory for Assembly Instructions

P769

SMP full detent press-in shroud

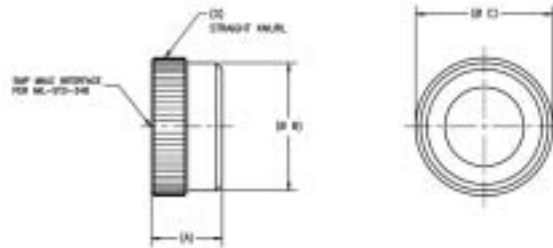

Tensolite Part No.	(A)	(ØB)	(ØC)	(D)
P769-1SF	.080	.143	.154	50P
P769-2SF	.120	.163	.174	50P
P769-3SF	.115	.163	.184	128P

Standard finish is passivated.

Consult factory for Assembly Instructions

SMP Surface Mount Connectors

P677

SMP shroud solder-in surface mount

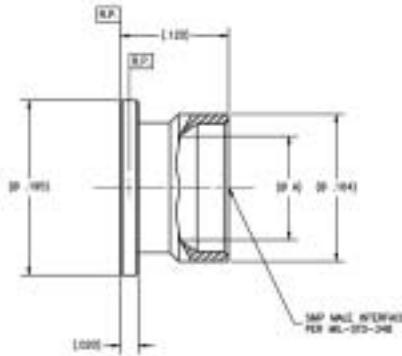

Tensolite Part Number	Interface	(ØA)
P677-1	Full Detent	.116
P677-2	Limited Detent	.120
P677-3	Smooth Bore	.125

Standard units are gold finish.

P702

SMP male straight surface mount

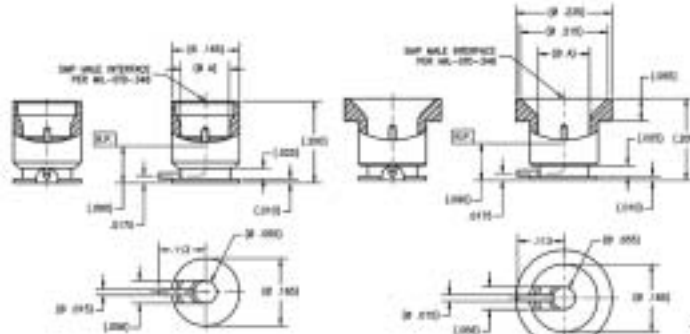
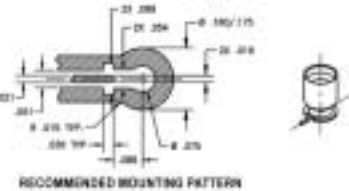

Figure 1

Figure 2

Tensolite Part Number	Interface	Fig.	(ØA)
P702-1CC	Full Detent	1	.116
P702-2CC	Limited Detent	1	.120
P702-3CC	Smooth Bore	1	.125
P702-4CC	Catcher's Mitt	2	.125

Center conductor is captivated. Standard units are gold finish.



P703

SMP male straight PCB surface mount

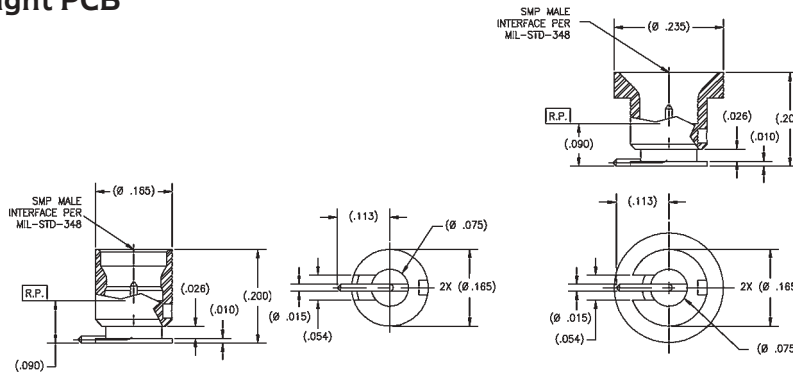

Figure 1

Figure 2

Tensolite Part Number	Interface	Figure
P703-1CC	Full Detent	1
P703-2CC	Limited Detent	1
P703-3CC	Smooth Bore	1
P703-4CC	Catcher's Mitt	2

Center conductor is captivated. Standard units are gold finish.

P757-1CC

SMP male catcher's mitt surface mount to straight termination

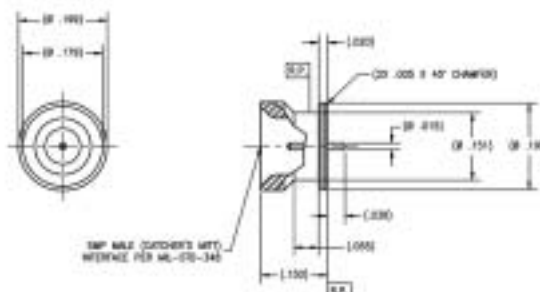

Center conductor is captivated. Standard units are gold finish.

SMP Surface Mount Connectors

SMP Surface Mount Connectors

Standard units are gold finish.

P775-1

SMP male limited detent surface mount round flange

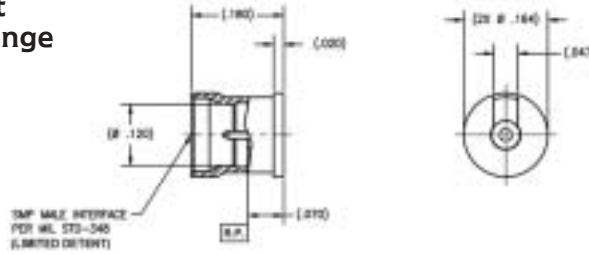

P797

SMP male straight PCB surface mount

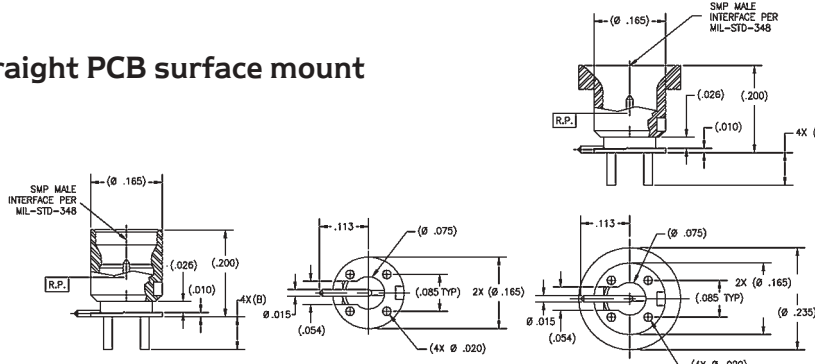

Tensolite Part Number	Interface	Figure
P797-1CC	Full Detent	1
P797-2CC	Limited Detent	1
P797-3CC	Smooth Bore	1
P797-4CC	Catcher's Mitt	2
P797-5CC	Full Detent	1
P797-6CC	Limited Detent	1
P797-7CC	Smooth Bore	1
P797-8CC	Catcher's Mitt	2

Center conductor is captivated.
Standard units are gold finish.

Figure 1

Figure 2

P838

SMP male straight to surface mount

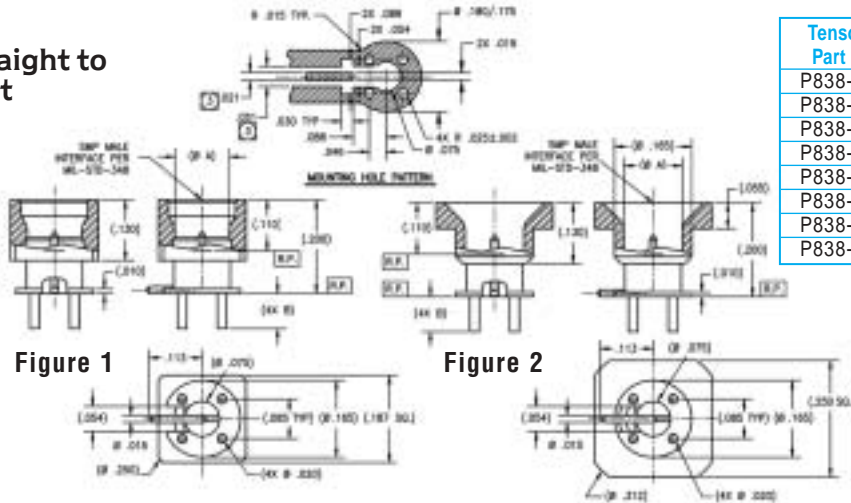

Tensolite Part No.	Interface	(Ø A)	(B)	Fig.
P838-1CC	Full Detent	(.116)	.075	1
P838-2CC	Limited Detent	(.120)	.075	1
P838-3CC	Smooth Bore	(.125)	.075	1
P838-4CC	Catcher's Mitt	(.125)	.075	2
P838-5CC	Full Detent	(.116)	.140	1
P838-6CC	Limited Detent	(.120)	.140	1
P838-7CC	Smooth Bore	(.125)	.140	1
P838-8CC	Catcher's Mitt	(.125)	.140	2

Center conductor is captivated.
Standard units are gold finish.

Figure 1

Figure 2

P839

SMP male straight to surface mount

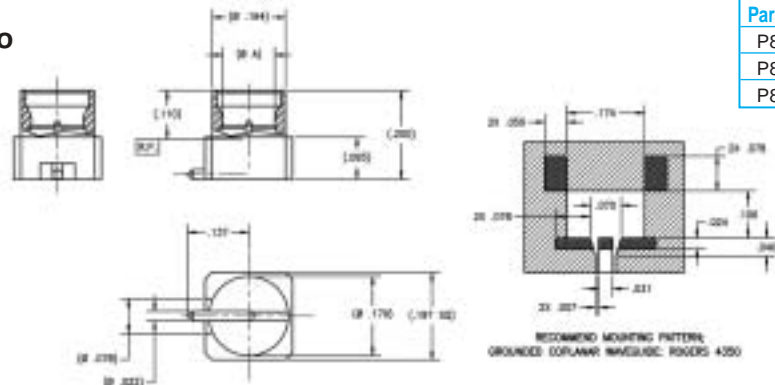

Tensolite Part Number	Interface	(ØA)
P839-1CC	Full Detent	.116
P839-2CC	Limited Detent	.120
P839-3CC	Smooth Bore	.125

Center conductor is captivated.
Standard units are gold finish.

SSMP Series

SSMP Series



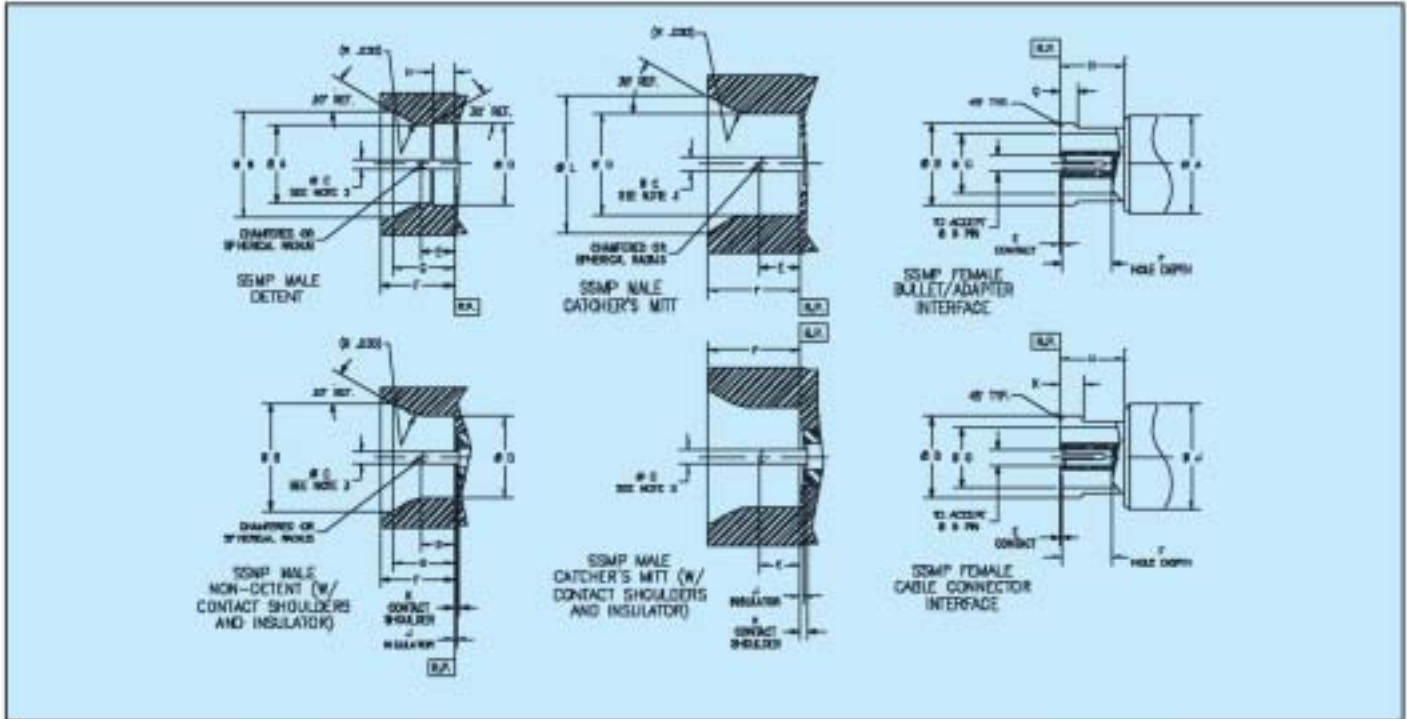

MALE

LTR	Minimum		Maximum	
	in	mm ²	in	mm ²
∅ A	----	----	.085	2.16
∅ B	.113	2.87	----	----
∅ C ³	.011	0.28	.013	0.33
∅ D	.086	2.18	----	----
E	.030	0.76	.045	1.14
F	----	----	.084	2.13
G	----	----	.069	1.75
H	.021	0.53	----	----
J ⁴	.000	0.00	-.006	-0.15
K ⁵	.000	0.00	-.006	-0.15
∅ L	.130	3.30	----	----

FEMALE

LTR	Minimum		Maximum	
	in	mm ²	in	mm ²
∅ A	----	----	.109	2.77
∅ B	----	----	.095	2.41
∅ C	.063	1.60	----	----
∅ D	.011	0.28	.013	0.33
E ⁶	.000	0.00	-.006	-0.15
F	.050	1.27	----	----
G	----	----	.021	0.53
H	.068	1.73	----	----
∅ J	----	----	.112	2.84
K	----	----	.028	0.71

Note(s):

1. Dimensions are in inches
2. Metric equivalents (to the nearest 0.01mm) are given for general information only and are based on 1 inch = 25.4 millimeters.
3. Pin is not supplied with shroud.
4. Dielectric insulator gap is measured from connector body reference plane .000 in. max. above (flush) to .006 in. max. below.
5. Contact gap is measured from connector body reference plane .000 in. max. above (flush) to .006 in. max. below.

The specifications below are general specifications for all SSMP™ connectors. Specific specifications for VSWR, insertion loss, and RF leakage for each connector is

available from the factory upon request. Specifications in the following table are recommended for any procurement documents or drawings.

Requirement	Specifications
General	
Material	Steel corrosion resistant per ASTM A-582, 300 Series, AMS 5667, AMS 5370 Brass Alloy per ASTM B-16 Beryllium copper per ASTM B-196 or B-197 PTFE Fluorocarbon per ASTM D-1457 Silicone Rubber per ZZ-R-765, CLASS IIB, 50-60 Shore.
Finish	Center contacts shall be gold plated to a minimum thickness of .00005-inch in accordance with ASTM B-488, Type 2, Code C or D over nickel underplate. All other metal parts shall be finished so as to provide a connector which meets the corrosion requirements of this table.
Design	The design shall be such that the outline dimensions in this catalog are met. In addition, the assembled connector shall meet the interface dimensions. Dimensions are reference only unless stated.
Electrical	
Insulation Resistance	The insulation resistance shall not be less than 5,000 megohms.
Dielectric Withstanding Voltage	Refer to applicable military slash sheet or consult factory.
RF High Potential Withstanding Voltage	Refer to applicable military slash sheet or consult factory.
Contact Resistance	Refer to applicable military slash sheet or consult factory.
Voltage Standing Wave Ratio (VSWR)	Refer to applicable military slash sheet or consult factory.
RF Leakage	Refer to applicable military slash sheet or consult factory.
Insertion Loss	Refer to applicable military slash sheet or consult factory.
Corona Level	Refer to applicable military slash sheet or consult factory.
Mechanical	
Force to Engage and Disengage	9 lbs. max engage, 4 lbs. min. withdrawal
Misalignment	+/- .012 Radial, .000/.007 Axial
Cable Retention Force	Consult factory.
Mating Characteristics	Female only: 1/4 oz. min. withdrawal with .0110 - .0000/+ .0002 diameter pin.
Connector Durability	100 min. insertion and withdrawal with detent male. 5000 min. insertion and withdrawal with non-detent male.
Environmental	
Vibration	Specification MIL-STD-202, Method 204, Test Condition D.
Shock	Specification MIL-STD-202, Method 213, Test Condition I.
Thermal Shock	Refer to applicable military slash sheet or consult factory.
Corrosion (Salt Spray)	Specification MIL-STD-202, Method 101, Test Condition B. No measurement at high humidity.
Moisture Resistance	Specification MIL-STD-202, Method 106. No measurement at high humidity. Insulation resistance shall be 200 megohms min. within 5 minutes after removal from humidity.

Complete specifications on every connector in this catalog are available from the factory.

SSMP In-Series Adapters

PI01-ICC

SSMP female straight to female adapter

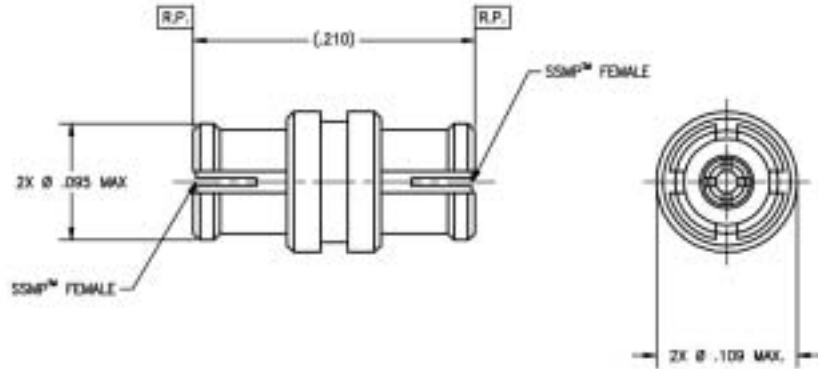

Center conductor is captivated.
Standard units are gold finish.

PI38-ICC

SSMP female spring loaded straight to female adapter

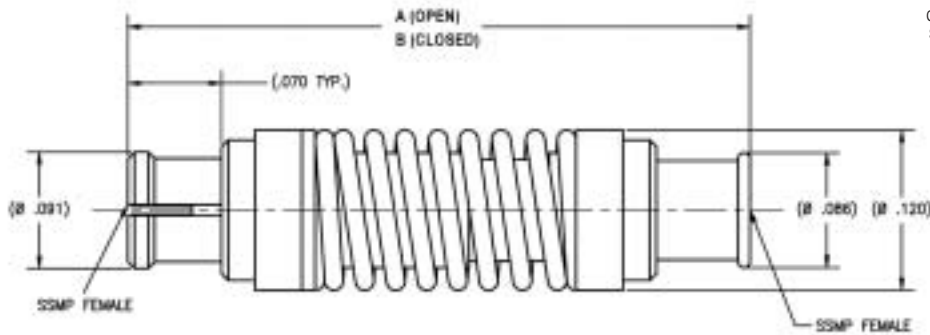

Tensolite Part No.	(A)	(B)
P138-1CC	.515	.465

Center conductor is captivated.
Standard units are gold finish.

SSMP Semi-Rigid Cable Connectors

PI05

SSMP female right angle to Semi-Rigid cable

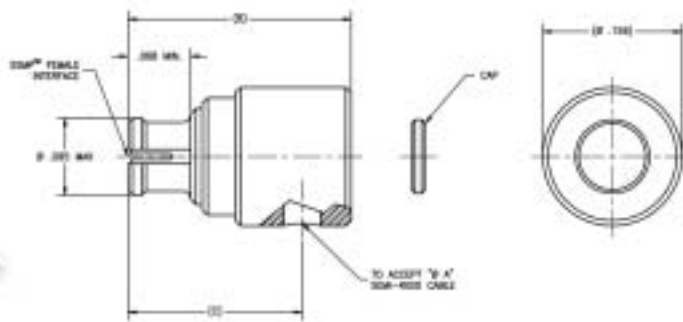

Tensolite Part No.	Ø A	(B)	(C)
P105-1CC	.047	.250	195
P105-2CC	.085	.250	195
P105-3CC	.047 L/L	.178	126

Center conductor is captivated.
Standard units are gold finish.

Consult factory for Assembly Instructions

PI07

SSMP female straight to Semi-Rigid cable

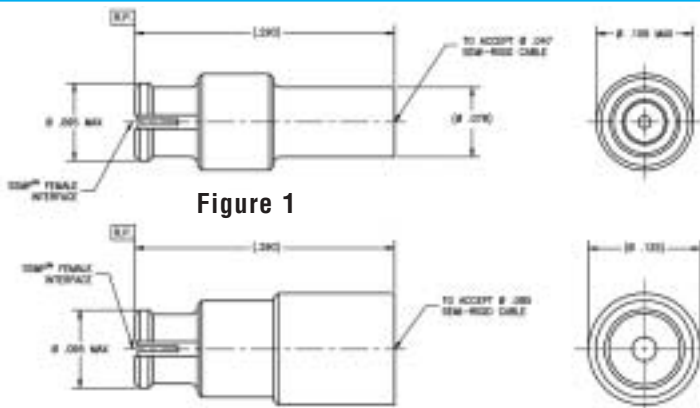

Figure 1

Figure 2

Tensolite Part No.	Applicable Figure
P107-1CC	1
P107-2CC	2

Center conductor is captivated.
Standard units are gold finish.

Consult factory for Assembly Instructions

SSMP Semi-Rigid Cable Connectors

P148-1CC

SSMP female right angle to Ø .047 S/R cable

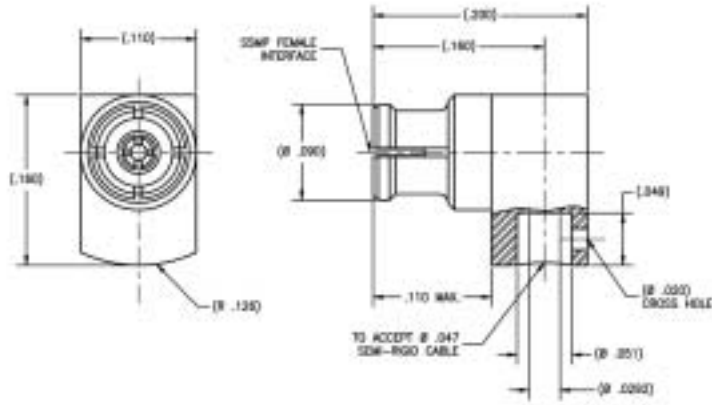

Center conductor is captivated.
Standard units are gold finish.

Consult factory for Assembly Instructions

P156

SSMP male bulkhead mount straight to LLF-1087 flex cable

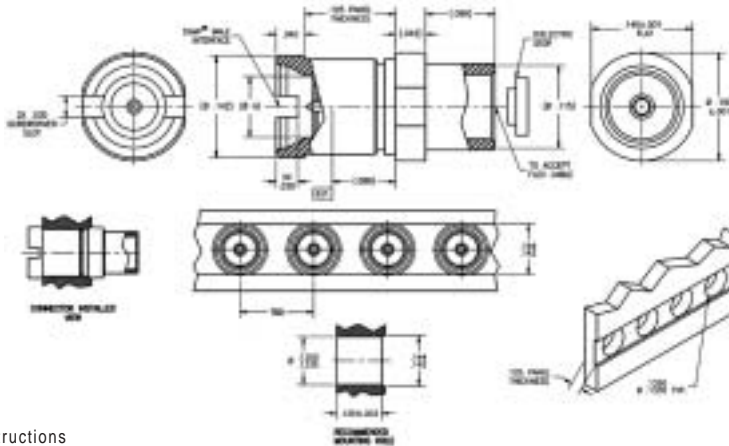

Tensolite Part Number	Interface	(Ø A)
P156-1CCSF	Detent	(.085)
P156-2CCSF	Non-Detent	(.088)

Center conductor is captivated.
Standard finish is passivated.

Consult factory for Assembly Instructions

SSMP Circuit Board Connectors

P303

SSMP male right angle to PCB mount

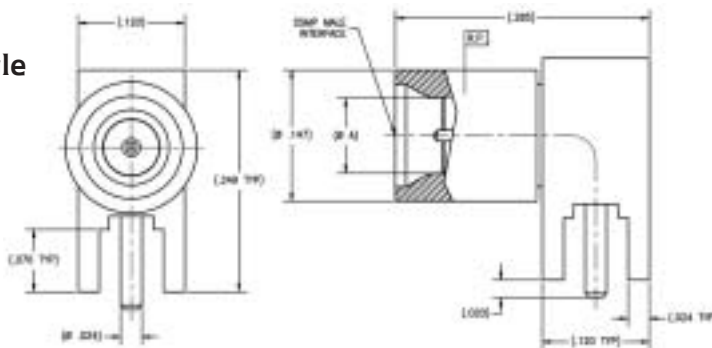

Tensolite Part Number	Interface	(Ø A)
P303-1CC	Detent	(.085)
P303-2CC	Smooth Bore	(.088)

Center conductor is captivated.
Standard units are gold finish.

P319

SSMP male PCB edge mount to straight termination

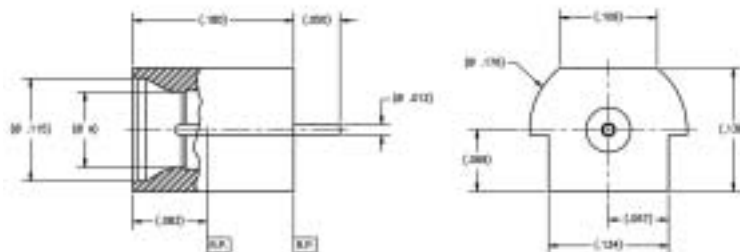

Tensolite Part No.	(Ø A)	Interface
P319-1CC	(.088)	Detent
P319-2CC	(.085)	Smooth bore

Center conductor is captivated.
Standard units are gold finish.

SSMP Semi-Rigid Cable Connectors,
Circuit Board Connectors

P122

SSMP male to straight termination (hermetic seal)

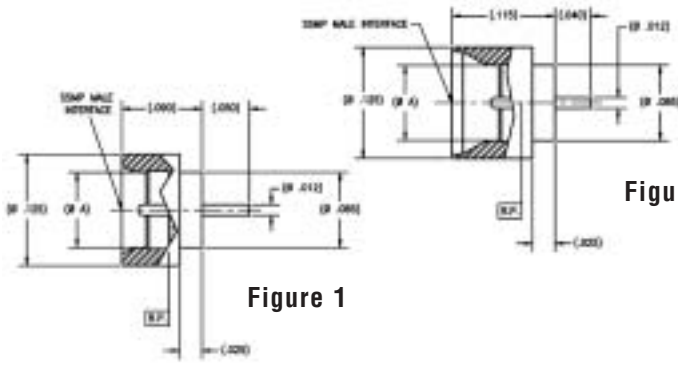

Tensolite Part No.	Interface	Ø A	Fig.
P122-1CC	Detent	.085	1
P122-2CC	Smooth Bore	.088	1
P122-3CC	Detent	.085	2
P122-4CC	Smooth Bore	.088	2

Center conductor is captivated.
Standard units are gold finish.

Figure 2

Consult factory for Assembly Instructions

P154

SSMP male detent straight solder in hermetic

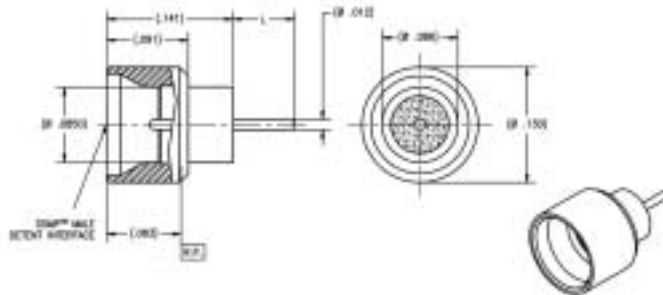

Tensolite Part No.	(L)
P154-1CC	(.030)
P154-7CC	(.060)
P154-13CC	(.090)
P154-17CC	(.110)
P154-21CC	(.130)

Center conductor is captivated.
Standard units are gold finish.
Other pin lengths (L) available, contact factory.

Consult factory for Assembly Instructions

SSMP Shrouds

P203

SSMP male 2 hole flange mount shroud

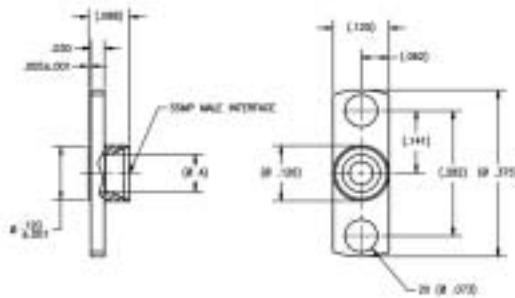

Tensolite Part Number	Interface	(Ø A)
P203-1SF	Full Detent	.085
P203-2SF	Smooth Bore	.088

Standard finish is passivated.

Consult factory for Assembly Instructions

SSMP Surface Mount Connectors

P308

SSMP male straight surface mount

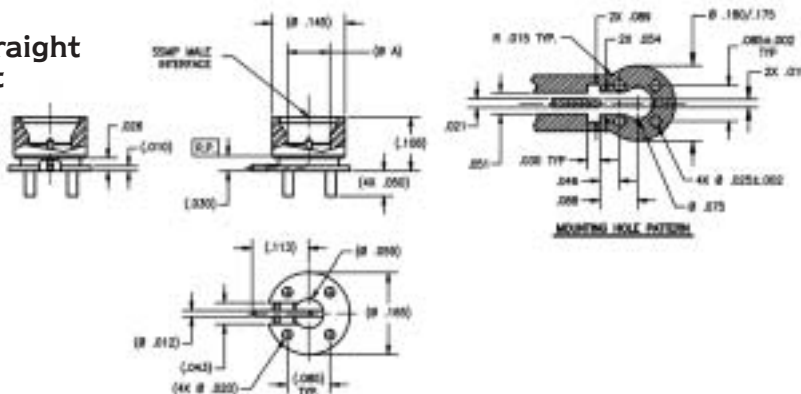

Tensolite Part Number	Interface	(Ø A)
P308-1CC	Detent	.085
P308-2CC	Non-Detent	.088

Center conductor is captivated.
Standard units are gold finish.

SSMP Surface Mount Connectors

P310-1CC

SSMP female right angle surface mount

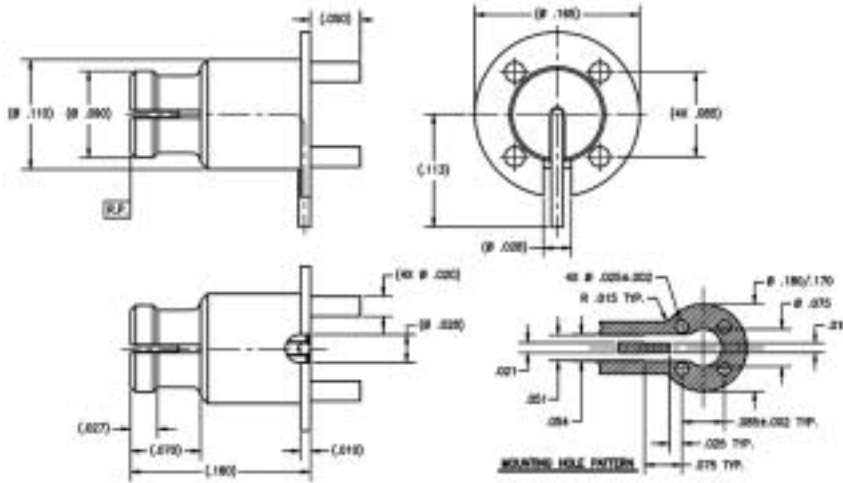

Center conductor is captivated.
Standard units are gold finish.

SSMP Surface Mount Connectors, & Terminations

P311

SSMP male straight surface mount

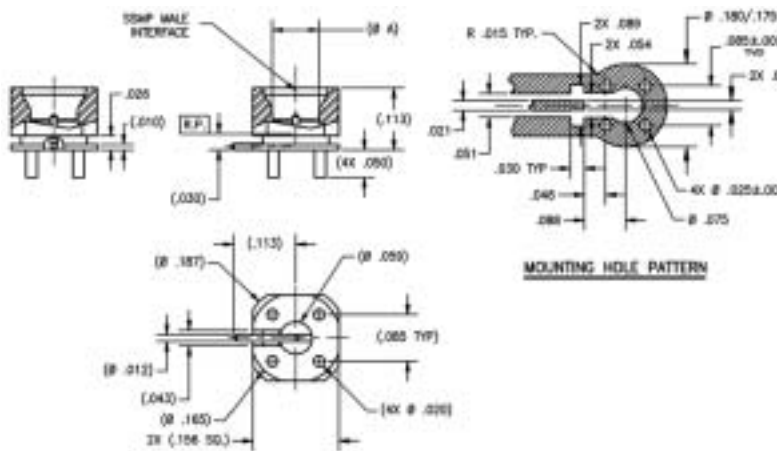

Tensolite Part Number	Interface	(Ø A)
P311-1CC	Detent	.085
P311-2CC	Non-Detent	.088

Center conductor is captivated.
Standard units are gold finish.

SSMP Terminations

P109-1CC

SSMP female straight to 50 Ohm termination

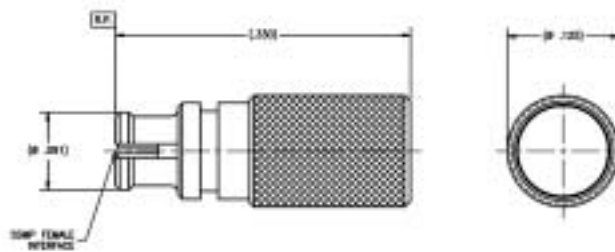

Center conductor is captivated.
Standard units are gold finish.

P110

SSMP male straight to 50 Ohm termination

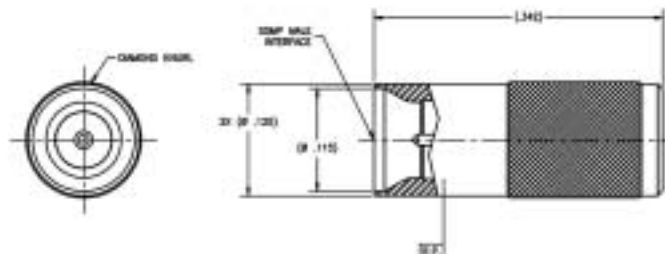

Tensolite Part No.	Interface(s)
P110-1CCSF	Detent
P110-2CCSF	Smooth Bore

Standard finish is passivated.

MCX Series

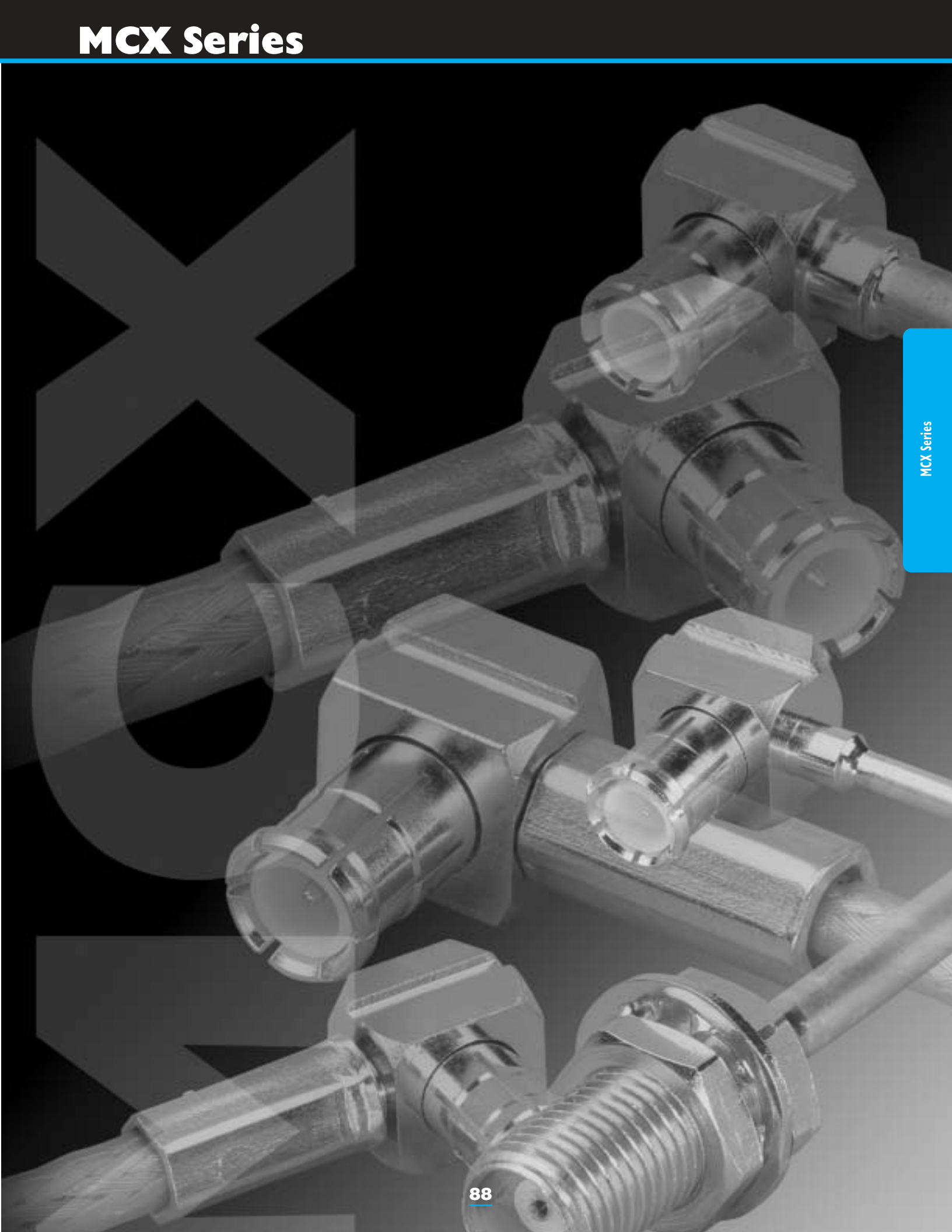

MCX Series

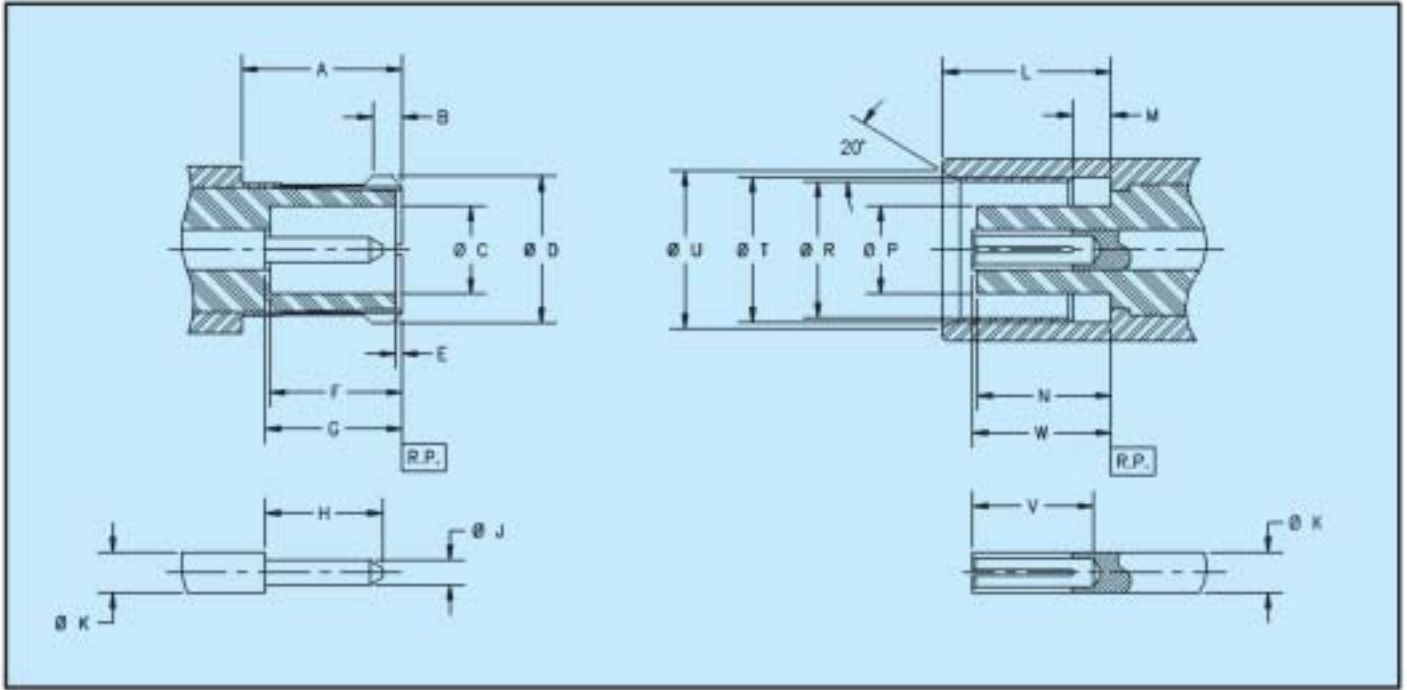

MALE

LTR	Minimum		Maximum	
	in	mm ²	in	mm ²
A	.163	4.15	----	----
B	.028	0.70	.030	0.75
Ø C	.079	2.00	.081	2.07
Ø D ²	.146	3.72	.150	3.80
E	----	----	.012	0.30
F	.110	2.80	.126	3.20
G	.110	2.80	.126	3.20
H	.098	2.49	.102	2.59
Ø J	.019	0.48	.021	0.53
Ø K	.037 in. nom.		0.95 mm nom.	

FEMALE

LTR	Minimum		Maximum	
	in	mm ²	in	mm ²
Ø K	.037 in. nom.		0.95 mm nom.	
L	.157	4.00	.162	4.12
M	.030	0.75	.033	0.85
N	.102	2.60	.110	2.80
Ø P	.071	1.80	.078	1.98
Ø R	.135	3.42	.137	3.48
Ø T	.142	3.60	.146	3.70
Ø U	.148	3.75	.152	3.85
V	.110	2.80	----	----
W	.091	2.30	.110	2.80

Note(s):

1. Dimensions are in inches.
2. Metric equivalents (to the nearest 0.01mm) are given for general information only and are based on 1 inch = 25.4 millimeters.
3. Dimension prior to slotting.

The specifications below are general specifications for all MCX connectors. Specific specifications for VSWR, insertion loss, and RF leakage for each connector is available from

the factory upon request. Specifications in the following table are recommended for any procurement documents or drawings.

Requirement	Specifications
General	
Material	Brass Alloy per ASTM B-16 Beryllium copper per ASTM B-196 or B-197 PTFE Fluorocarbon per ASTM D-1457
Finish	Center contacts shall be gold plated to a minimum thickness of .00005-inch in accordance with ASTM B-488, Type 2, Code C over nickel underplate. All other metal parts shall be finished so as to provide a connector which meets the corrosion requirements of this table.
Design	The design shall be such that the outline dimensions in this catalog are met. In addition, the assembled connector shall meet the interface dimensions. Dimensions are reference only unless stated.
Electrical	
Impedance	50 Ohms Nominal
Insulation Resistance	The insulation resistance shall not be less than 10,000 megaohms.
Dielectric Withstanding Voltage	Refer to applicable military slash sheet or consult factory.
Contact Resistance	Refer to applicable military slash sheet or consult factory.
Voltage Standing Wave Ratio (VSWR)	Refer to applicable military slash sheet or consult factory.
RF Leakage	Refer to applicable military slash sheet or consult factory.
Insertion Loss	Refer to applicable military slash sheet or consult factory.
Mechanical	
Force to Engage and Disengage	Engage: 5.6 lbs. Max Disengage: 4.5 lbs. Max.
Center Contact Captivation	Consult factory
Cable Retention Force	Refer to applicable military slash sheet or consult factory.
Connector Durability	500 cycles. The connector shall meet the mating characteristic requirements.
Environmental	
Temperature Range	- 65°C to + 165°C
Vibration	Specification MIL-STD-202, Method 204, Test Condition D.
Thermal Shock	Specification MIL-STD-202, Method 107, Test Condition C.
Corrosion (Salt Spray)	Specification MIL-STD-202, Method 101, Test Condition B.
Moisture Resistance	Specification MIL-STD-202, Method 106, No measurement at high humidity. Insulation resistance shall be 200 megaohms min. within 5 minutes after removal from humidity.

Complete specifications on every connector in this catalog are available from the factory.

3-M690-816-10

MCX straight plug, M17/93 -
RG 178, crimp - solder

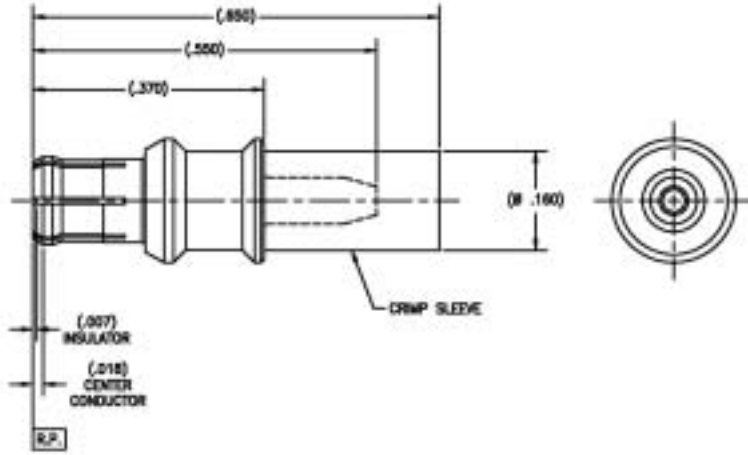

Consult factory for Assembly Instructions

3-M797-890-10

MCX right angle, .047 Semi-
Rigid, solder - solder

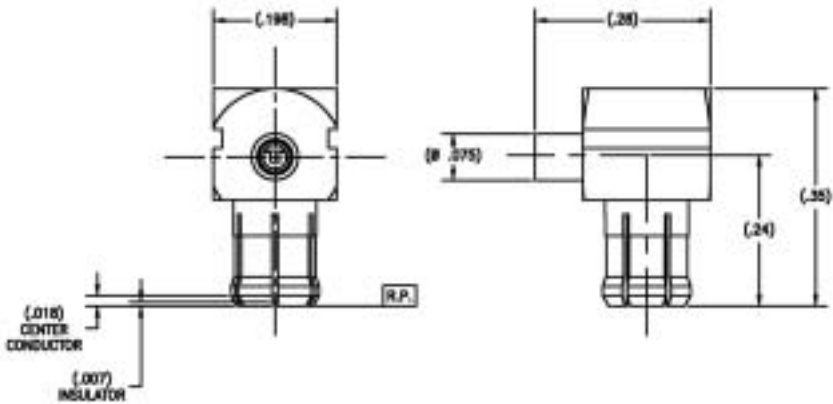

Consult factory for Assembly Instructions

3-M797-790-10

MCX right angle, .086
Semi-Rigid, solder - solder

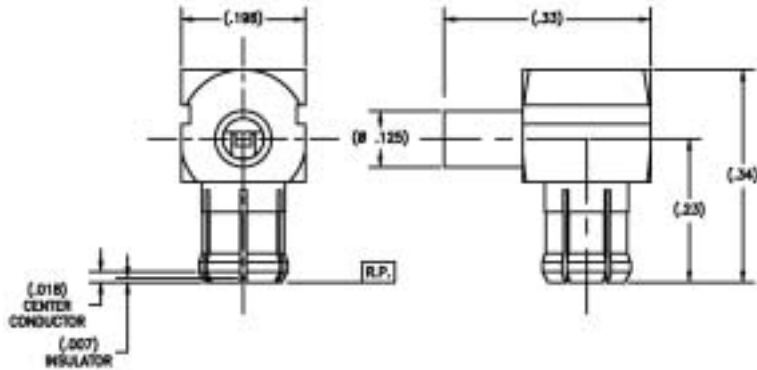

Consult factory for Assembly Instructions

3-M797-617-10

MCX right angle, .141
Semi-Rigid, solder - solder

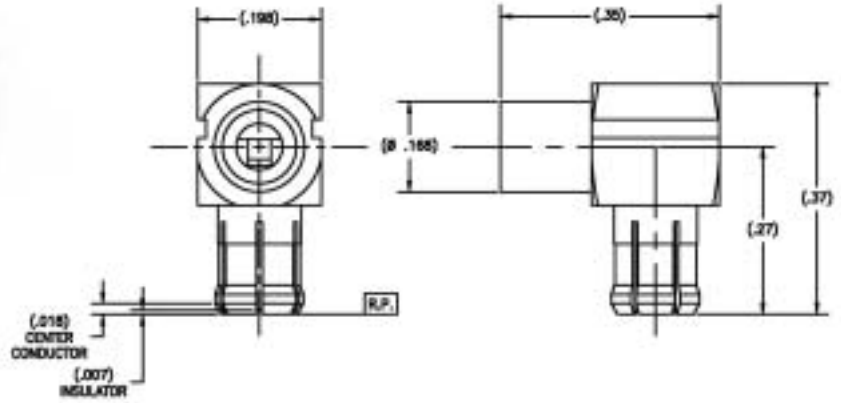

Consult factory for Assembly Instructions

3-M790-816-10

MCX right angle, M17/93
RG 178, crimp - solder

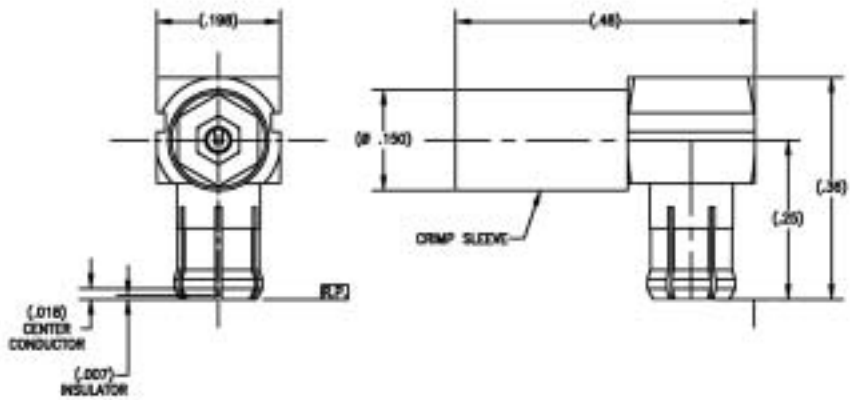

Consult factory for Assembly Instructions

3-M790-317-10

MCX right angle, RG 174,
188, 316, crimp - crimp

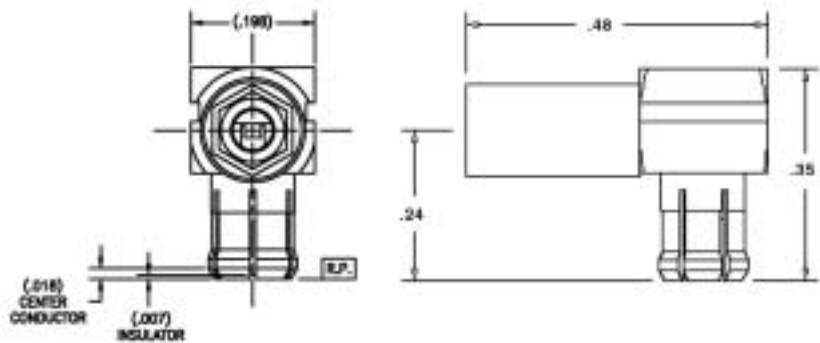

Consult factory for Assembly Instructions

3-M097-716-11

MCX female bulkhead, .086
Semi-Rigid, solder - solder

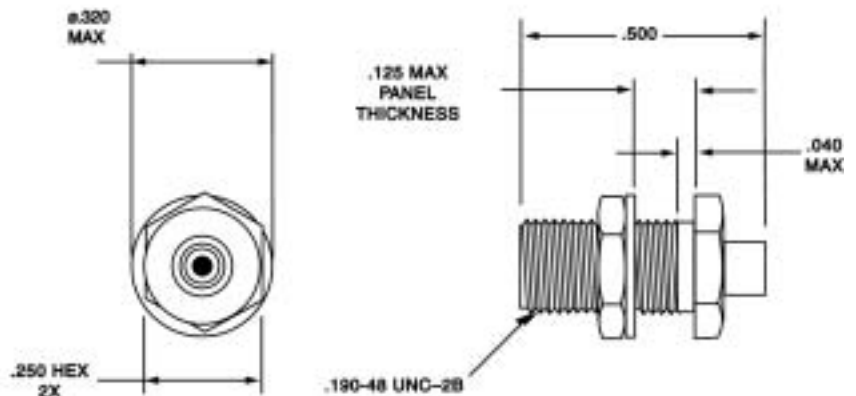

Consult factory for Assembly Instructions

SMK 2.92mm Series



SMK 2.92mm Series

SMK 2.92mm Interface Mating Dimensions (Per MIL-STD-348)

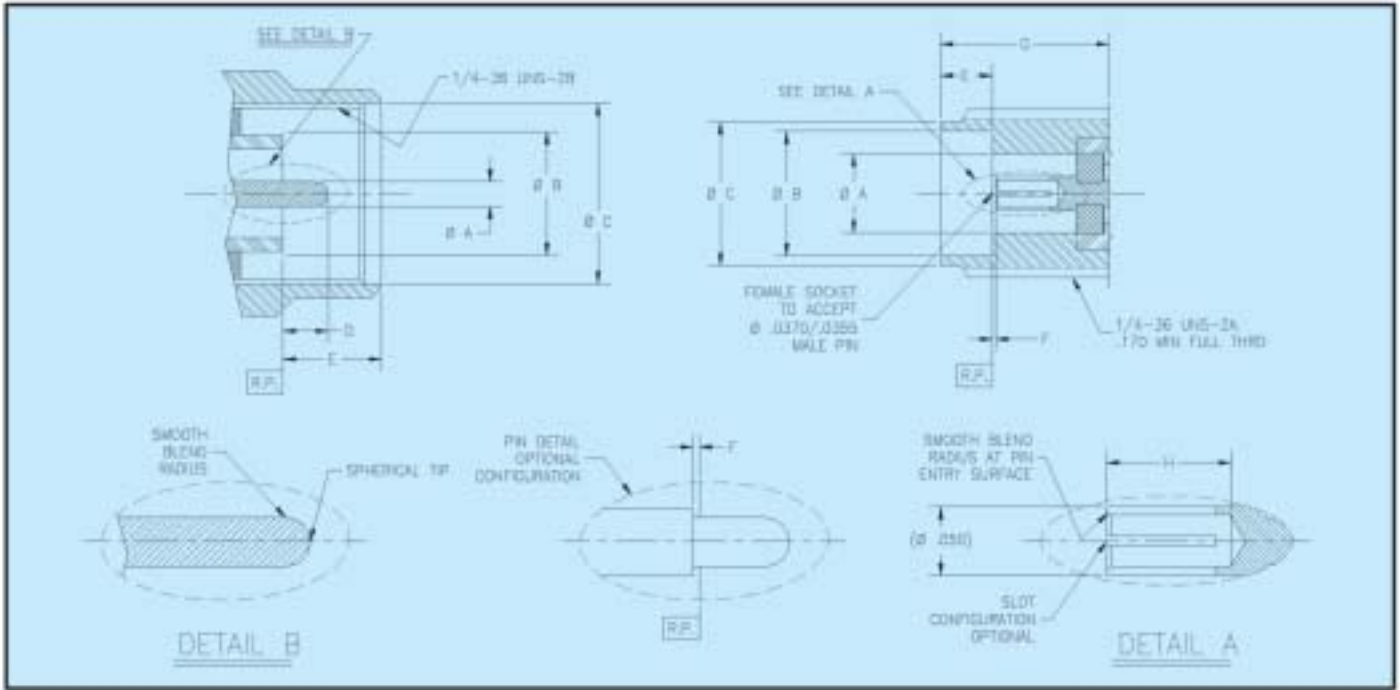

MALE

LTR	Minimum		Maximum	
	in	mm ²	in	mm ²
∅ A	.0355	0.90	.037	0.94
∅ B	.1178	4.52	.180	4.57
∅ C	.255	6.48	.000	0.00
∅ D	.055	1.40	.065	1.65
E	----	----	.135	3.43
F ³	0.00	0.00	.005	0.13

FEMALE

LTR	Minimum		Maximum	
	in	mm ²	in	mm ²
∅ A	.114	2.90	.116	2.95
∅ B	.181	4.60	.183	4.65
∅ C	.206	5.23	.214	5.44
∅ D	.0355	0.90	.037	0.94
E	.074	1.88	.078	1.98
F ³	.000	0.00	.005	.013
G	.218	5.54	----	----
H	.105	2.67	----	----

Note(s):

1. Dimensions are in inches.
2. Metric equivalents (to the nearest 0.01mm) are given for general information only and are based on 1 inch = 25.4 millimeters.
3. Contact gap is measured from connector body reference plane .000 in. max. above (flush) to .005 in. max. below.

SMK 2.92mm Specifications

The specifications below are general specifications for all SMK connectors. Specific specifications for VSWR, insertion loss, and RF leakage for each connector is available from

the factory upon request. Specifications in the following table are recommended for any procurement documents or drawings.

Requirement	Specifications
General	
Material	Steel corrosion resistant per ASTM A-582, 300 Series, AMS 5567, AMS 5370, AMS 5511 Brass Alloy per ASTM B-16 Beryllium copper per ASTM B-196 or B-197 PPO™ (Polyphenolic Oxide) Silicone Rubber per ZZ-R-765, CLASS IIB, 50-60 Shore.
Finish	Center contacts shall be gold plated to a minimum thickness of .00005-inch in accordance with ASTM B-488, Type 2, Code C over nickel underplate. All other metal parts shall be finished so as to provide a connector which meets the corrosion requirements of this table.
Design	The design shall be such that the outline dimensions in this catalog are met. In addition, the assembled connector shall meet the interface dimensions. Dimensions are reference only unless stated.
Electrical	
Frequency	DC – 40GHz
Voltage Standing Wave Ratio (VSWR)	Refer to applicable military slash sheet or consult factory.
RF Leakage	Refer to applicable military slash sheet or consult factory.
Insertion Loss	Refer to applicable military slash sheet or consult factory.
Mechanical	
Force to Engage and Disengage	The torque required to engage and disengage shall not exceed 2 inch-pounds. The longitudinal force is not applicable.
Coupling Nut Retention Force	60 lbs. minimum. Applicable to male connectors only.
Coupling Proof Torque	15 in.-lbs. minimum. Applicable to male connectors only.
Cable Retention Force	Refer to applicable military slash sheet or consult factory.
Mating Characteristics	See interface dimensions shown. Applicable to females only; oversize pin .0375 +.0001/-.0000 diameter .030/.045 deep; Insertion force 2 lbs. maximum with .0370 +.0001/-.0000 diameter pin; withdrawal force 1 oz. minimum with .0355 maximum diameter pin.
Connector Durability	The connector to be tested and its mating connector shall be subjected to 500 insertion and withdrawal cycles at 12 cycles per minute max. The connector shall show no evidence of mechanical failure and the connector shall meet the mating characteristic requirements.
Recommended Mating Torque	8-10 inch-pounds.
Environmental	
Vibration	Specification MIL-STD-202, Method 204, Test Condition D.
Shock	Specification MIL-STD-202, Method 213, Test Condition I.
Thermal Shock	Refer to applicable military slash sheet or consult factory.
Corrosion (Salt Spray)	Specification MIL-STD-202, Method 101, Test Condition B.
Moisture Resistance	Specification MIL-STD-202, Method 106. No measurement at high humidity. Insulation resistance shall be 200 megaohms min. within 5 minutes after removal from humidity.

Complete specifications on every connector in this catalog are available from the factory.

SMK 2.92mm Cable Connectors Semi-Rigid/Semi-Flex

200-ICC

SMK 2.92mm female bulkhead straight to Semi-Rigid cable

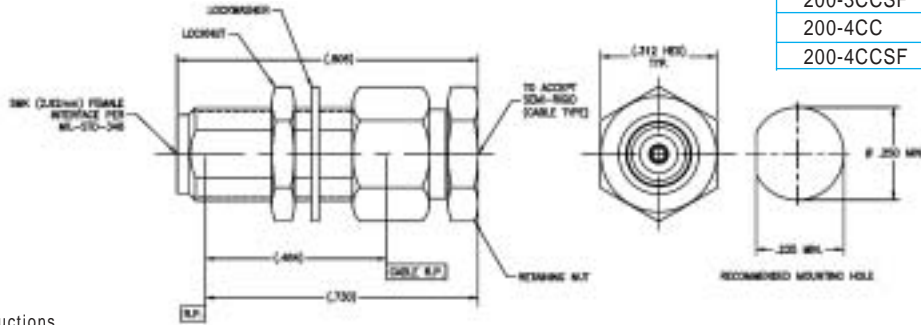

Tensolite Part No.	Cable type
200-1CC	.141
200-1CCSF	.141
200-2CC	.085
200-2CCSF	.085
200-3CCSF	.141
200-4CC	.118
200-4CCSF	.118

Center conductor is captivated.
Standard finish is passivated.

Consult factory for Assembly Instructions

201-ICC

SMK (2.92mm) male straight to semi-retractable coupling nut

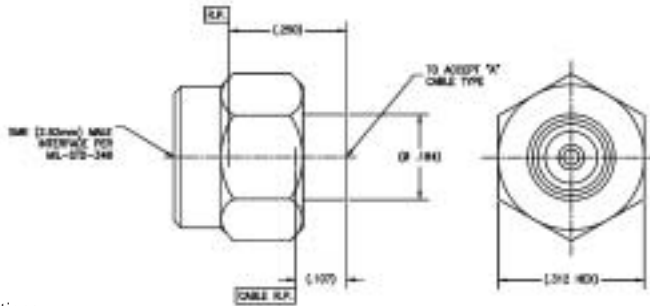

Tensolite Part No.	Cable type
201-1CC	.141 Semi-rigid cable
201-1CCSF	.141 Semi-rigid cable
201-2CC	.085 Semi-Rigid
201-2CCSF	.085 Semi-Rigid
201-3CC	.141 Low loss cable
201-3CCSF	.141 Low loss cable
201-4CC	.116 Low loss cable
201-4CCSF	.116 Low loss cable

Center conductor is captivated.
Standard finish is passivated.

Consult factory for Assembly Instructions

SMK 2.92mm Cable Connectors,
Semi-Rigid/Semi-Flex

SMK 2.92mm Field Replaceable Connectors

230CC

SMK 2.92mm female 4 hole flange (.500 SQ) mount field replaceable

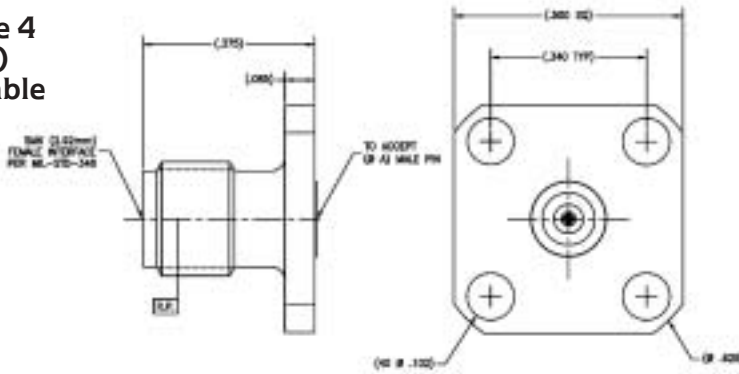

Tensolite Part No.	(ϕ A)
230CC	.0120
230CCSF	.0120

Center conductor is captivated.
Standard finish is passivated.

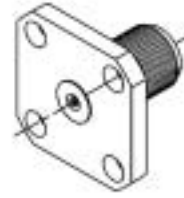

231CC

SMK 2.92mm female 2 hole flange (.223 X .625) mount straight field replaceable

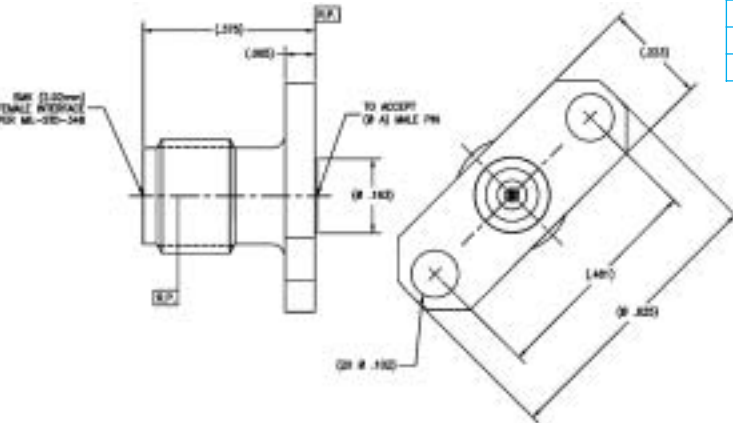

Tensolite Part No.	(ϕ A)
231CC	.0120
231CCSF	.0120

Center conductor is captivated.
Standard finish is passivated.



229CC

SMK 2.92mm male 4 hole flange (.500 SQ) mount straight field replaceable

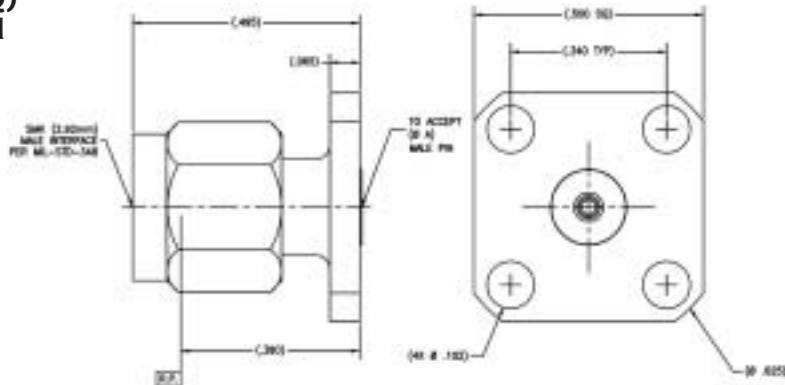

Tensolite Part No.	(ϕ A)
229CC	.0120
229CCSF	.0120

Center conductor is captivated.
Standard finish is passivated.

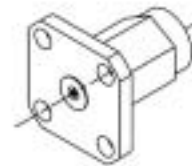

SMK 2.92mm Flange Mount

227CC

SMK 2.92mm female radius right angle 4 hole flange (.500 SQ) mount to straight termination

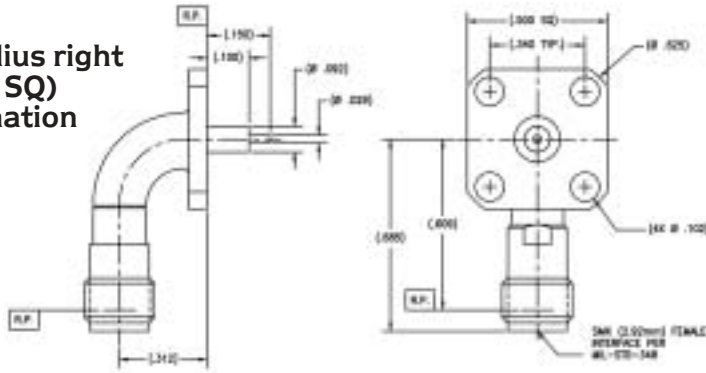

Center conductor is captivated.
Standard units are gold finish.

228CC

SMK 2.92mm male radius right angle 4 hole flange (.500 SQ) mount to straight termination

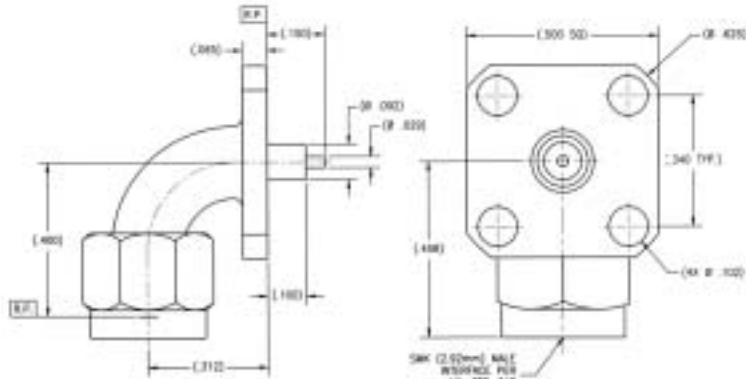

Center conductor is captivated.
Standard units are gold finish.

219CC

Male 2 hole flange mount, field replaceable

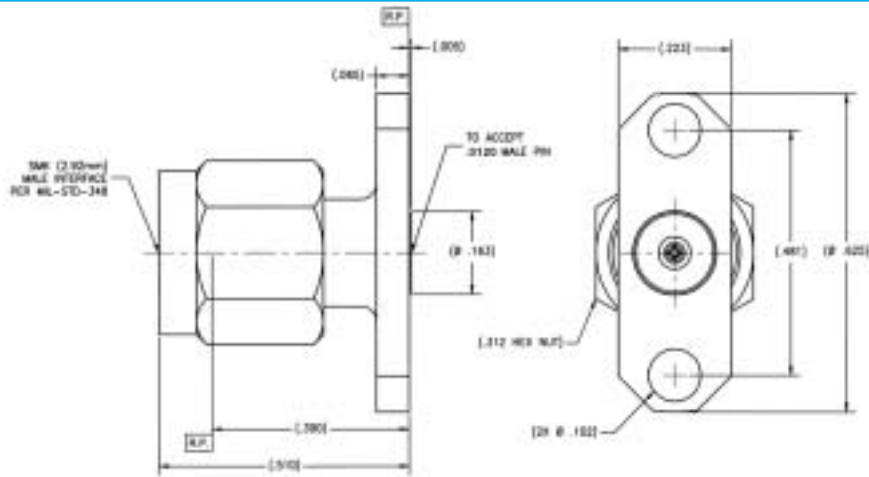

Center conductor is captivated.
Standard units are gold finish.

SMK 2.92mm Spark Plug

240CC

SMK 2.92mm female straight bulkhead feedthrough, field replaceable

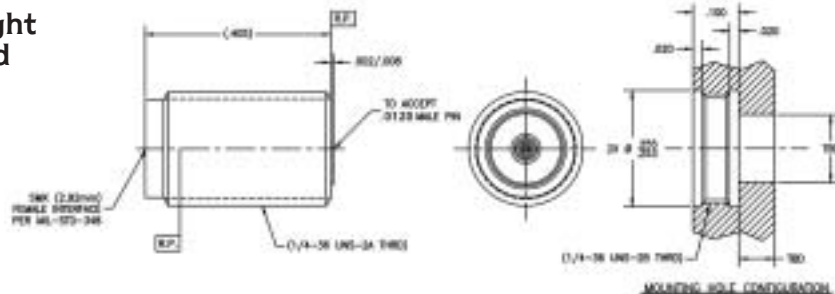

Center conductor is captivated.
Standard units are gold finish.

SMK 2.92mm Flange Mount, Flange Mount Connectors & Spark Plug

SMK 2.92mm In-series adapters

220CC

Right Angle, MA/MA
In-Series Adapter

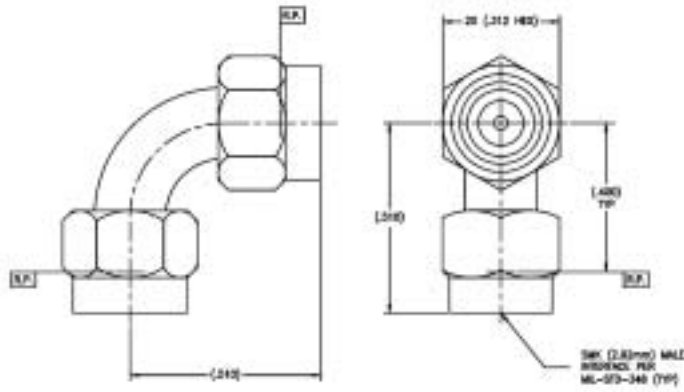

Center conductor is captivated.
Standard units are gold finish.

221CC

Right Angle, FE/MA
In-Series Adapter

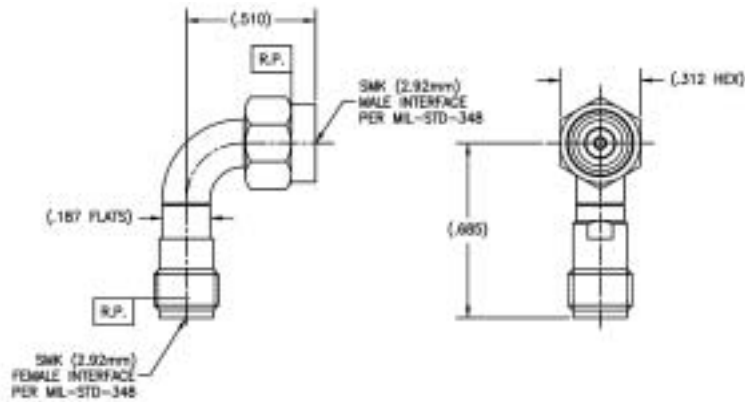

Center conductor is captivated.
Standard units are gold finish.

222CC

Right Angle, FE/FE
In-Series Adapter

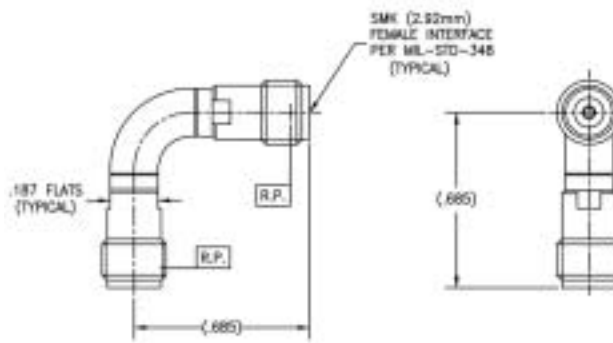

Center conductor is captivated.
Standard units are gold finish.

223CC

Straight MA/MA
In-Series Adapter

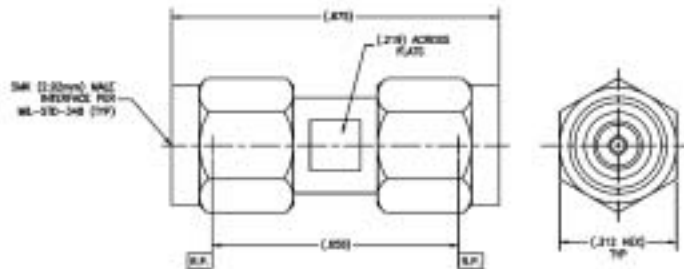

Center conductor is captivated.
Standard units are gold finish.

SMK 2.92mm In-Series Adapters

SMK 2.92mm Straight adapters

224CC

SMK 2.92mm female to female straight adapter

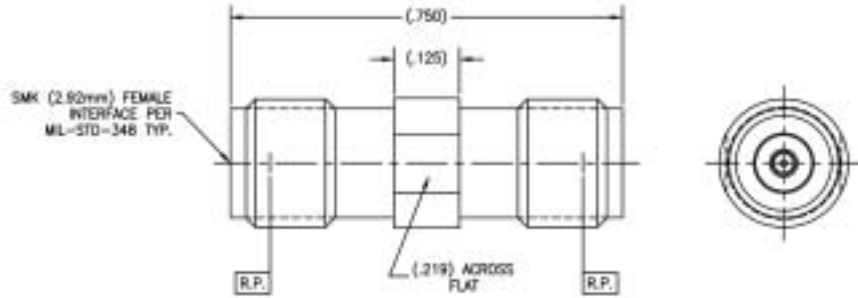

Center conductor is captivated.
Standard units are gold finish.

225CC

SMK 2.92mm female to male straight adapter

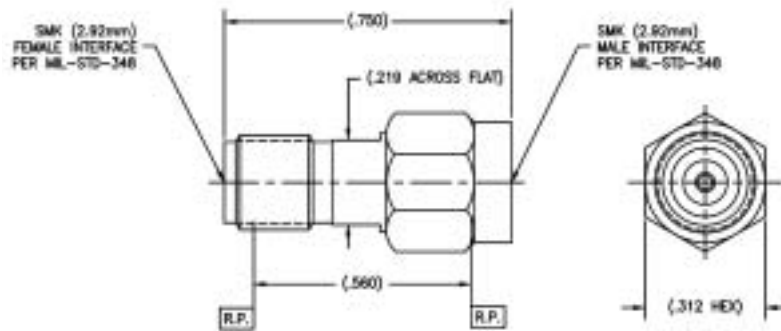

Center conductor is captivated.
Standard units are gold finish.

226CC

SMK 2.92mm female to female bulkhead straight adapter

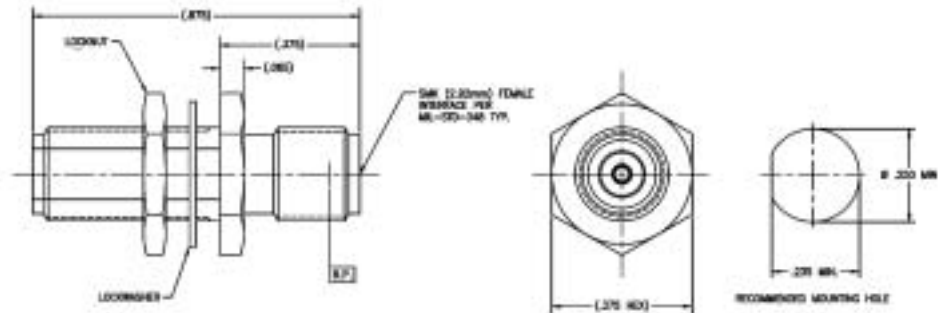

Center conductor is captivated.
Standard units are gold finish.

1.85mm Series

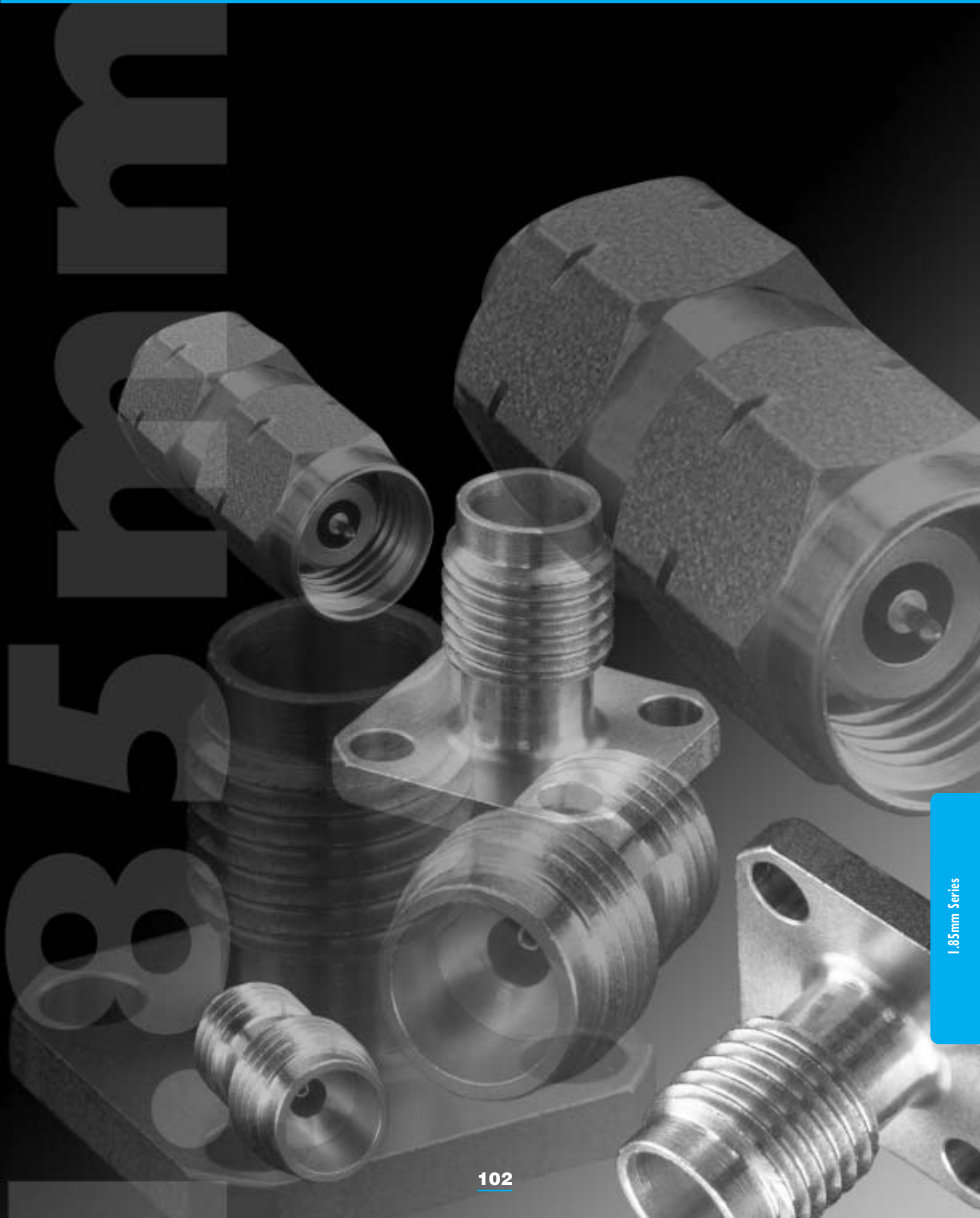

1.85mm Series

1.85mm Interface Mating Dimensions (Per MIL-STD-348)

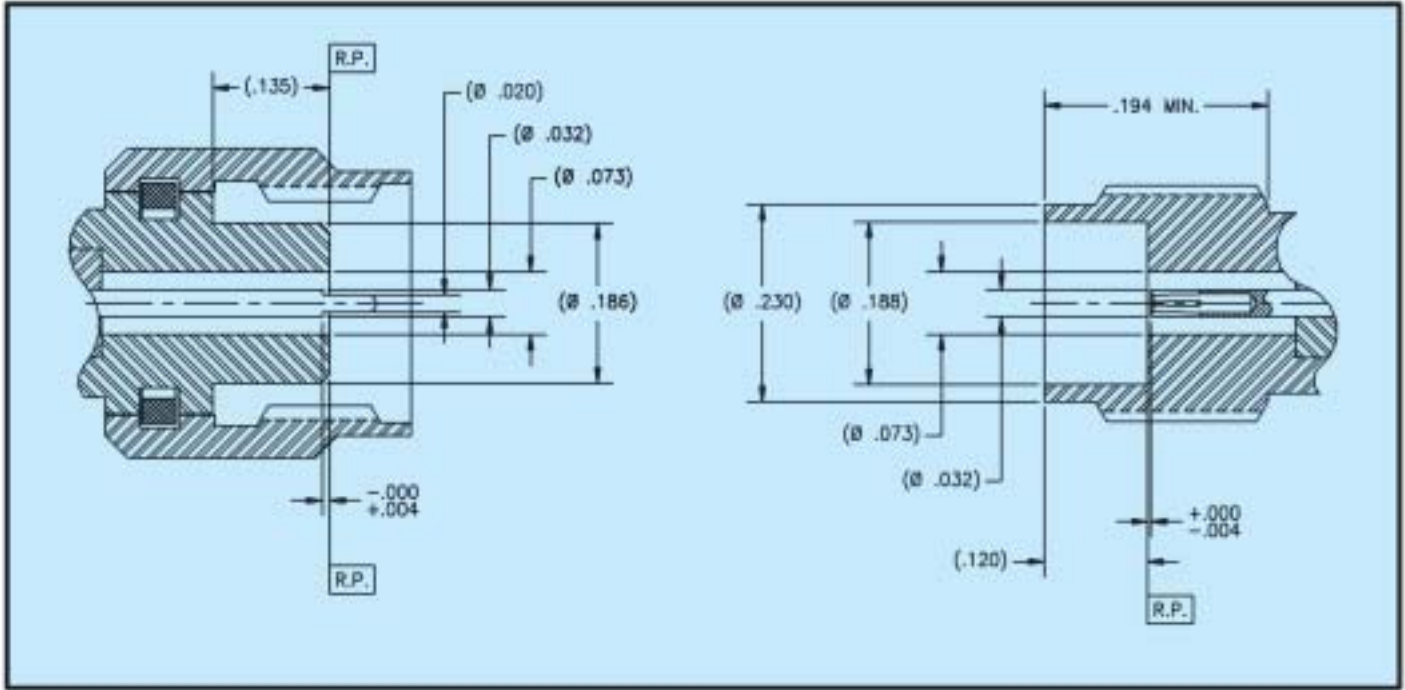

Note(s):

1. Dimensions are in inches.
2. Metric equivalents (to the nearest 0.01mm) are given for general information only and are based on 1 inch = 25.4 millimeters.
3. Dimension prior to slotting.

1.85mm Specifications

The specifications below are general specifications for all 1.85mm connectors. Specific specifications for VSWR, insertion loss, and RF leakage for each connector is

available from the factory upon request. Specifications in the following table are recommended for any procurement documents or drawings.

Requirement	Specifications
General	
Material	Steel corrosion resistant per ASTM A-582, 300 Series, AMS 5567, AMS 5370 Brass Alloy per ASTM B-16 Beryllium copper per ASTM B-196 or B-197 PPO™ (Polyphenolic Oxide) Teflon per ASTM D-1457 or D-1710 Silicone Rubber per ZZ-R-765, CLASS IIB, 50-60 Shore.
Finish	Center contacts shall be gold plated to a minimum thickness of .00005-inch in accordance with ASTM B-488, Type 2, Code C over nickel underplate. All other metal parts shall be finished so as to provide a connector which meets the corrosion requirements of this table.
Design	The design shall be such that the outline dimensions in this catalog are met. In addition, the assembled connector shall meet the interface dimensions. Dimensions are reference only unless stated.
Electrical	
Impedance	50 Ohms Nominal
Voltage Standing Wave Ratio (VSWR)	Refer to applicable military slash sheet or consult factory.
RF Leakage	Refer to applicable military slash sheet or consult factory.
Insertion Loss	Refer to applicable military slash sheet or consult factory.
Mechanical	
Force to Engage and Disengage	The torque required to engage and disengage shall not exceed 2 inch-pounds. The longitudinal force is not applicable.
Coupling Nut Retention Force	60 lbs. minimum. Applicable to male connectors only.
Coupling Proof Torque	15 in.-lbs. minimum. Applicable to male connectors only.
Environmental	
Vibration	Specification MIL-STD-202, Method 204, Test Condition D.
Shock	Specification MIL-STD-202, Method 213, Test Condition I.
Thermal Shock	Refer to applicable military slash sheet or consult factory.
Corrosion (Salt Spray)	Specification MIL-STD-202, Method 101, Test Condition B.
Moisture Resistance	Specification MIL-STD-202, Method 106. No measurement at high humidity. Insulation resistance shall be 200 megaohms min. within 5 minutes after removal from humidity.

Complete specifications on every connector in this catalog are available from the factory.

1.85mm Adapters

V203-ICC

1.85mm male straight to SMK (2.92mm) female adapter

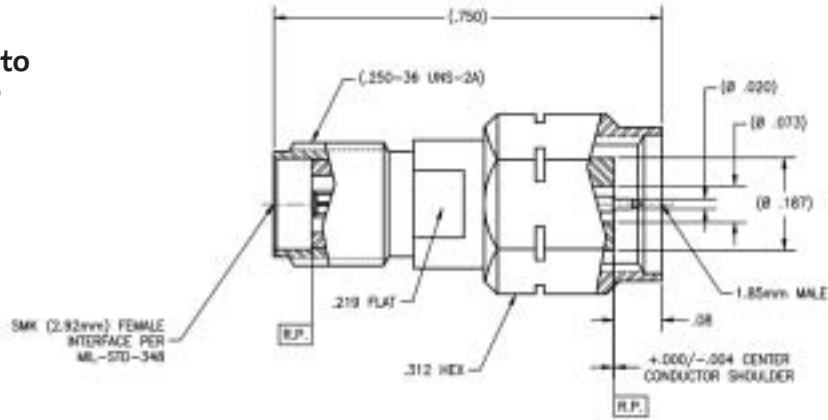

Center conductor is captivated.
Standard units are gold finish.

V204-ICC

1.85mm female straight to SMK (2.92mm) male adapter

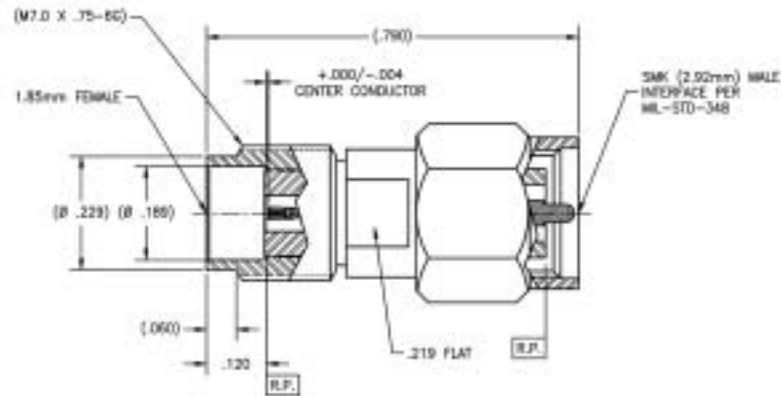

Center conductor is captivated.
Standard units are gold finish.

V205-ICC

1.85mm female straight to 1.85mm female adapter

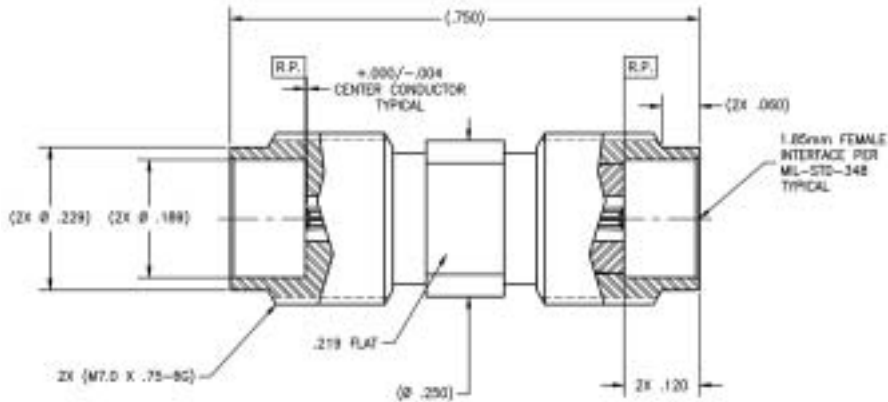

Center conductor is captivated.
Standard units are gold finish.

V206-ICC

1.85mm male straight to 1.85mm male adapter

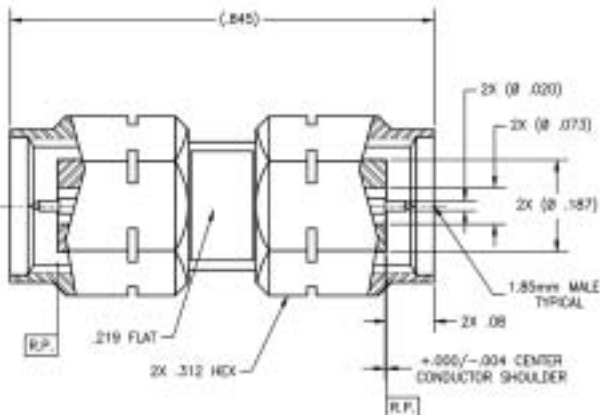

Center conductor is captivated.
Standard units are gold finish.

1.85mm Field Replaceable

V200-ICC

1.85mm female 4 hole flange mount field replaceable

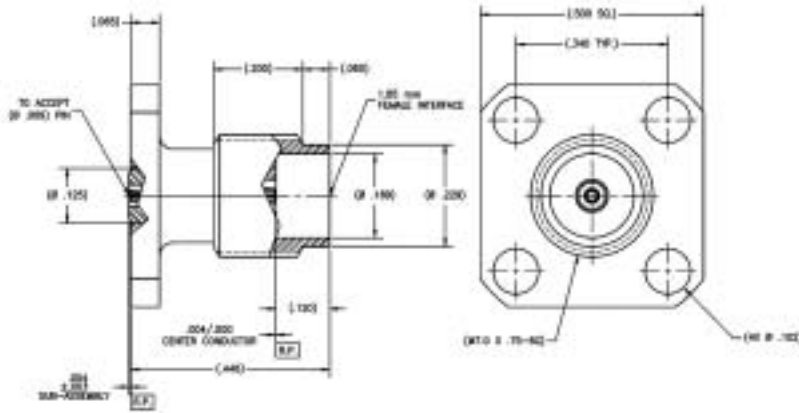

Center conductor is captivated.
Standard units are gold finish.

V202-ICC

1.85mm female bulkhead field replaceable

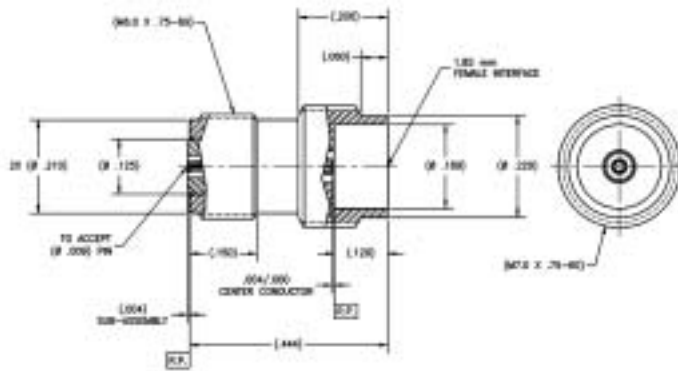

Center conductor is captivated.
Standard units are gold finish.

V208-ICC

1.85mm female 2 hole flange mount field replaceable

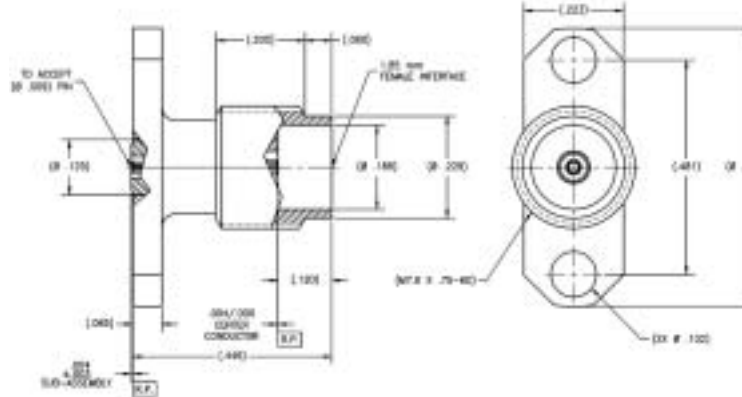

Center conductor is captivated.
Standard units are gold finish.

1.85mm Cable Connector

V213-ICC

V male to LLF-1087 flex cable

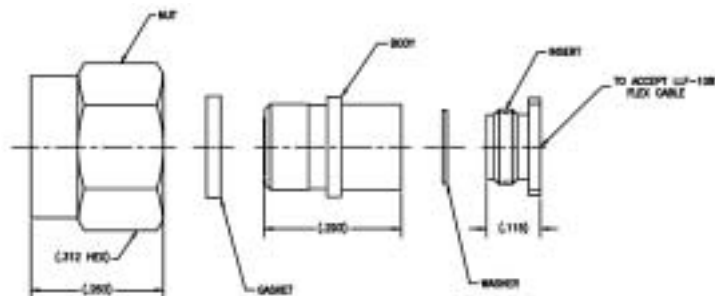

Center conductor is captivated.
Standard units are gold finish.

Consult factory for Assembly Instructions

Tensolite

A CARLISLE Company

Call: 866-282-4708 Website: www.tensolite.com

1.85mm Cable Connector

V214-ICC

1.85 mm male
straight to Ø .085
Semi-Rigid cable

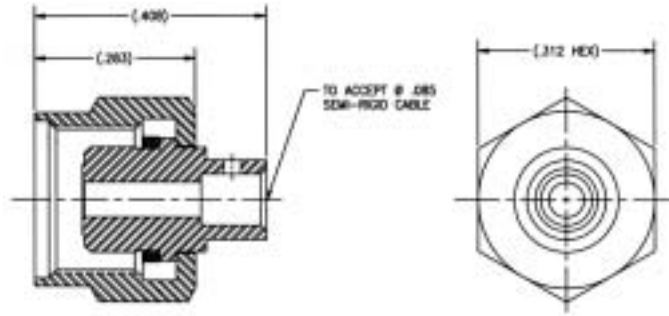

Center conductor is captivated.
Standard units are gold finish.

Consult factory for Assembly Instructions

Type N Series

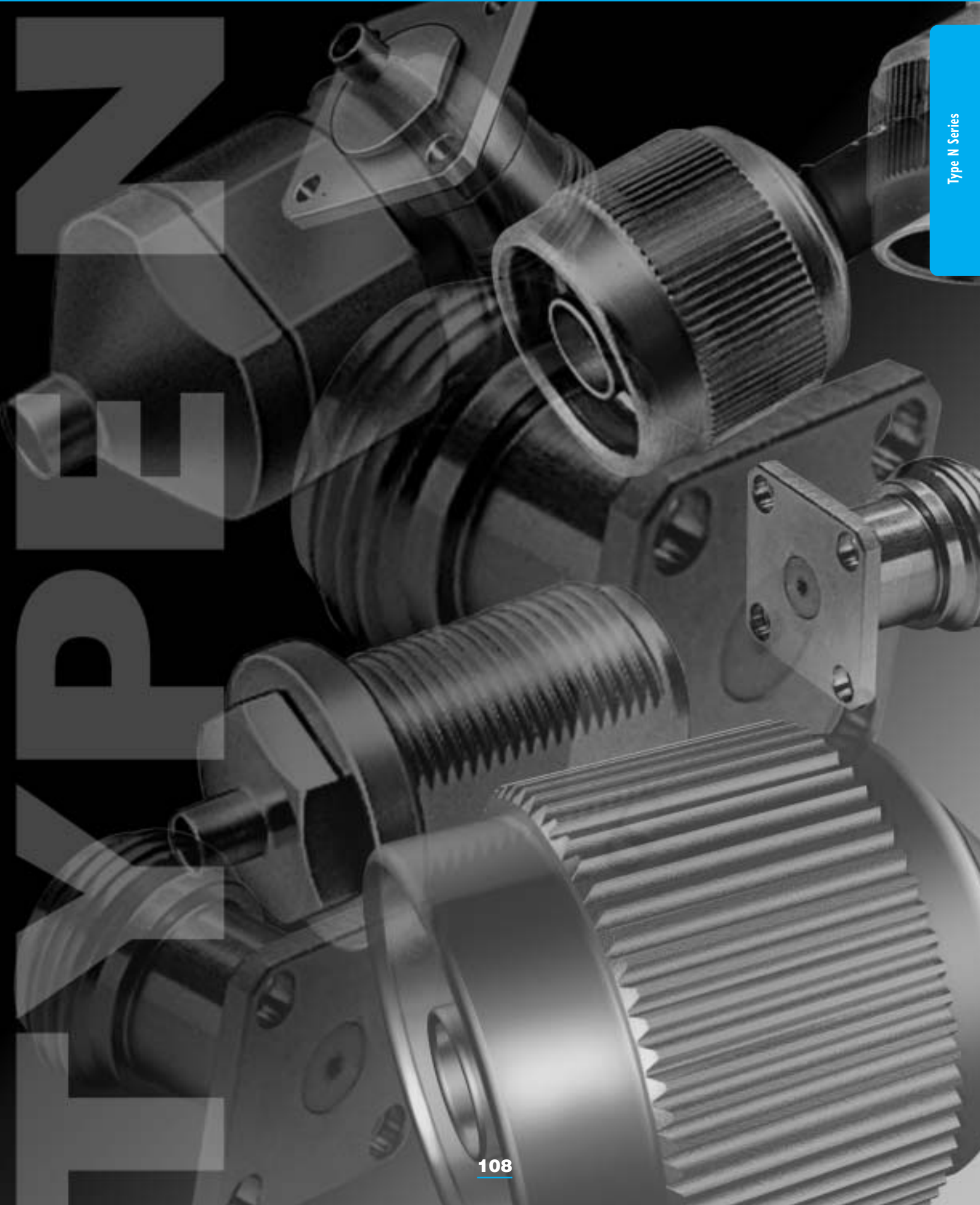

Type N Series

TYPE N

Type N Interface Mating Dimensions

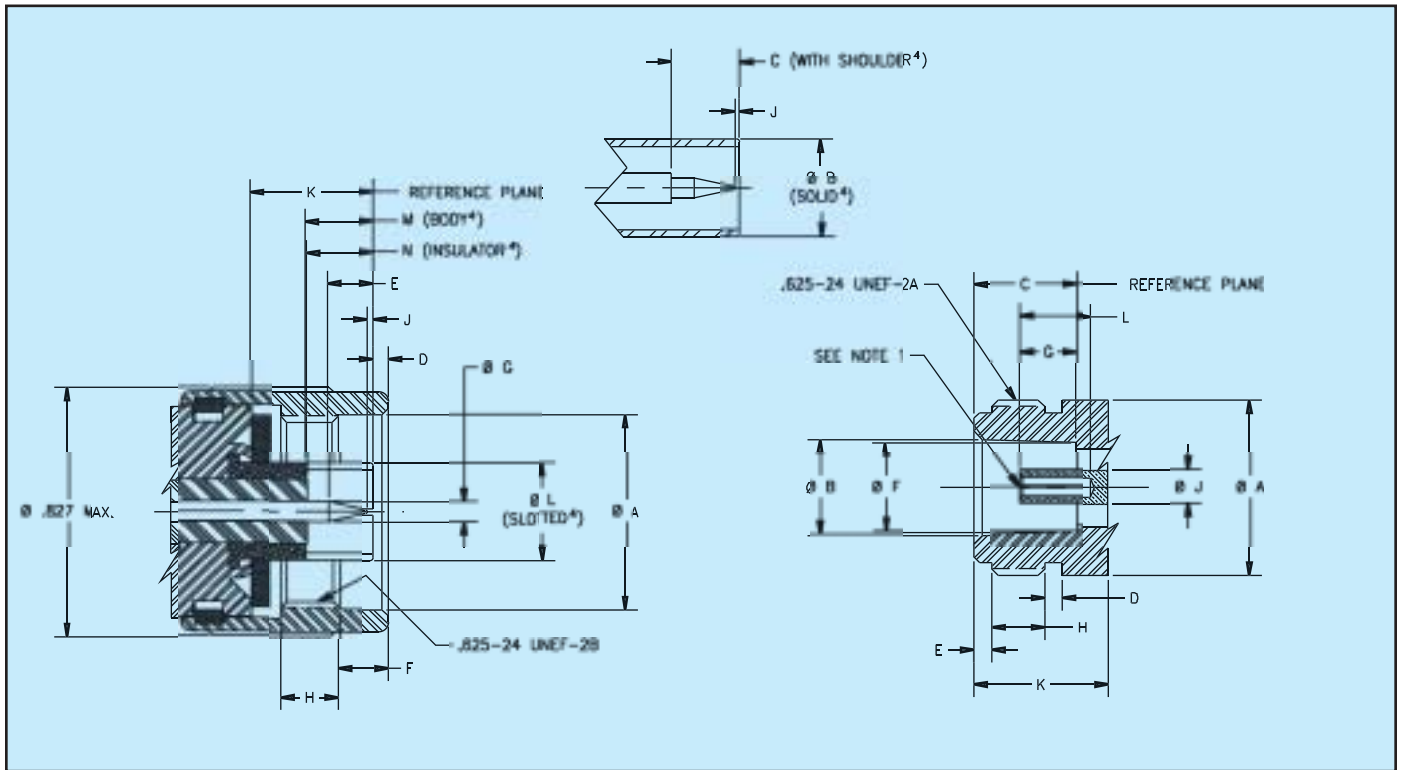

MALE

FEMALE

LTR	Inches/Millimeters ³					
	Minimum		Nominal		Maximum	
	in.	mm	in.	mm	in.	mm
ØA	.630	16.00	—	—	—	—
ØB	.3130	7.95	—	—	.3158	8.03
C	.210	5.33	.220	5.59	.230	5.84
D	.016	0.14	.050	1.27	.060	1.52
E	.110	2.79	.150	3.81	.140	3.56
F	.158	4.01	.163	4.14	.168	4.27
ØG	.063	1.60	.0650	1.65	.066	1.68
H	.177	4.50	—	—	—	—
J	.003	0.08	—	—	—	—
K	.398	10.11	.405	10.29	.412	10.46
ØL	—	—	—	—	.330	8.38
M	.223	5.66	—	—	—	—
N	.223	5.66	—	—	—	—

LTR	Inches/Millimeters ³					
	Minimum		Nominal		Maximum	
	in.	mm	in.	mm	in.	mm
ØA	—	—	—	—	.627	15.93
ØB	.336	8.53	.340	8.64	.344	8.74
C	.356	9.04	.359	9.12	.362	9.20
D	.047	1.19	.062	1.57	.077	1.96
E	.047	1.19	.062	1.57	.077	1.96
ØF	.316	8.03	.318	8.08	.320	8.13
G	.187	4.75	.197	5.00	.207	5.26
H	.172	4.37	.182	4.62	.202	5.13
ØJ	.119	3.02	.120	3.05	.124	3.15
K	.422	10.72	—	—	—	—
L	.210	5.33	.226	5.74	.231	5.87

Notes:

1. I.D. to meet VSWR and contact resistance when mated with .065 +.0008/-.0005 inches (.1651 +.0203/-.0127 millimeters) diameter pin.
2. When fully engaged, the two reference planes must coincide with metal-to-metal contact.
3. Metric equivalents (to the nearest 0.01mm) are given for general information only and are based on 1 inch = 25.4 millimeters.
4. Consult factory for specific design.

Type N Specifications

The specifications below are general specifications for Type N connectors. Specific data is available from the factory upon request. The General, Electrical, Mechanical and Environmental Specifications in the following table are recommended for any procurement documents or drawings.

In the event of any conflict between requirements of the text specifications, General Specification MIL-PRF-39012 and the details of this table, the latter shall govern. These specifications are subject to change according to the latest revision of Specification MIL-PRF-39012.

Requirement	Specifications
General	
Material	Steel corrosion resistant per ASTM A-582, 300 Series, ASTM A-743, ASTM A-744 Brass Alloy per ASTM B-16 Beryllium copper per ASTM B-196 or B-197 PTFE Fluorocarbon per ASTM D-1457 Silicone Rubber per MIL-R-5847 and ZZ-R-765.
Finish	Center contacts shall be gold plated to a minimum thickness of .00005-inch in accordance with ASTM B-488, Type 2, Code C over nickel underplate. All other metal parts shall be finished so as to provide a connector which meets the corrosion requirements of this table.
Design	The design shall be such that the outline dimensions in this catalog are met. In addition, the assembled connector shall meet the interface dimensions. Dimensions are reference only unless stated.
Electrical	
Insulation Resistance	The insulation resistance shall not be less than 5,000 megaohms.
Dielectric Withstanding Voltage	Refer to applicable military slash sheet or consult factory.
RF High Potential Withstanding Voltage	Refer to applicable military slash sheet or consult factory.
Contact Resistance	Refer to applicable military slash sheet or consult factory.
Voltage Standing Wave Ratio (VSWR)	Refer to applicable military slash sheet or consult factory.
RF Leakage	Refer to applicable military slash sheet or consult factory.
Insertion Loss	Refer to applicable military slash sheet or consult factory.
Corona Level	Refer to applicable military slash sheet or consult factory.
Mechanical	
Force to Engage and Disengage	The torque required to engage and disengage shall not exceed 6 inch-pounds. The longitudinal force is not applicable.
Coupling Nut Retention Force	100 lbs. minimum. Applicable to male connectors only.
Coupling Proof Torque	30 in.-lbs. minimum. Applicable to male connectors only.
Cable Retention Force	See specific connector data sheet.
Mating Characteristics	See interface dimensions shown. Applicable to females only: oversize pin .0670 +.0001/-.0000 diameter .125 deep; Insertion force 2 lbs. maximum with .0658 minimum diameter pin; withdrawal force 2 oz. minimum with .0645 maximum diameter pin.
Connector Durability	The connector to be tested and its mating connector shall be subjected to 500 insertion and withdrawal cycles at 12 cycles per minute max. The connector shall show no evidence of mechanical failure and the connector shall meet the mating characteristic requirements.
Recommended Mating Torque	15 inch-pounds minimum
Environmental	
Vibration	Specification MIL-STD-202, Method 204, Test Condition B
Shock	Specification MIL-STD-202, Method 213, Test Condition I.
Thermal Shock	Refer to applicable military slash sheet or consult factory.
Corrosion (Salt Spray)	Specification MIL-STD-202, Method 101, Test Condition B. The salt solution shall be five percent
Moisture Resistance	Specification MIL-STD-202, Method 106. No measurement at high humidity. Insulation resistance shall be 200 megaohms min. within 5 minutes after removal from humidity.

Complete specifications on every connector in this catalog are available from the factory.

Type N Connectors

Type N Connectors

8009

Straight cable male
(frequency range:
DC-18 GHz)

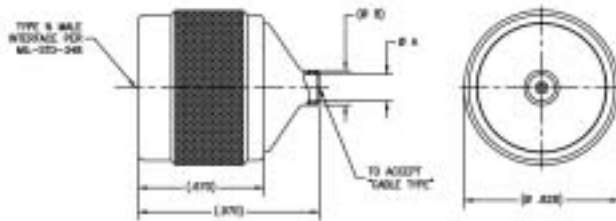

Tensolite Part No.	"A"	"B"	"C"	Semi-Rigid Cable Type
8009-1SF	.143 min.	.185	.970	.141
8009-2SF	.088 min.	.185	.970	.085
8009-3SF	.143 min.	.185	.970	.141*
8009-4SF	.253 min.	.340	1.000	.250

*Microporous.
Standard finish is passivated.
Note: 4SF, utilizes center contact of cable for male pin

P8009-1, 2, 3, Refer to Assembly Instruction 102 on page 177
P8009-4, Refer to Assembly Instruction 125 on page 200

8010

Straight cable female

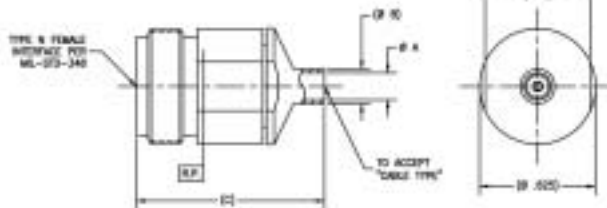

Tensolite Part No.	"A"	"B"	"C"	Semi-Rigid Cable Type
8010-1SF	.143 min.	.185	1.035	.141
8010-2SF	.088 min.	.185	1.035	.085
8010-3SF	.143 min.	.185	1.035	.141*
8010-4SF	.253 min.	.340	1.100	.250

*Microporous.
Standard finish is passivated.

Refer to Assembly Instruction 114 on page 189

8011

Bulkhead feedthrough cable female

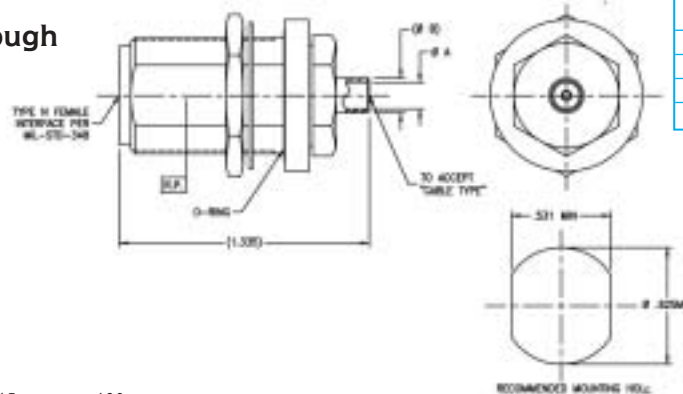

Tensolite Part No.	"A"	"B"	"C"	Semi-Rigid Cable Type
8011-1SF	.143 min.	.185	1.335	.141
8011-2SF	.088 min.	.185	1.335	.085
8011-3SF	.143 min.	.185	1.335	.141*
8011-4SF	.253 min.	.340	1.335	.250

*Microporous.
Standard finish is passivated.

Refer to Assembly Instruction 115 on page 190

8012

Flange mount cable female

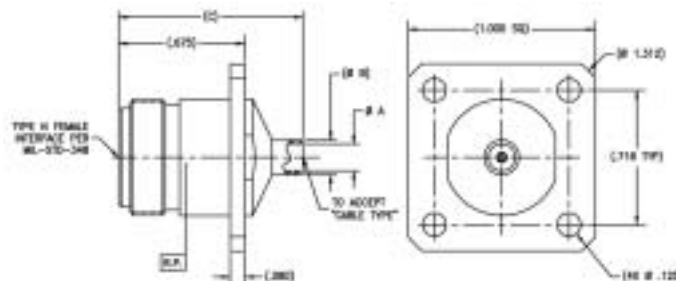

Tensolite Part No.	"A"	"B"	"C"	Semi-Rigid Cable Type
8012-1SF	.143 min.	.185	1.000	.141
8012-2SF	.088 min.	.185	1.000	.085
8012-3SF	.143 min.	.185	1.000	.141*
8012-4SF	.253 min.	.340	1.065	.250

*Microporous.
Standard finish is passivated.

Refer to Assembly Instruction 112 on page 187

Type N Connectors

8041-ISF

Straight cable male
(Frequency range:
DC - 18 GHz)

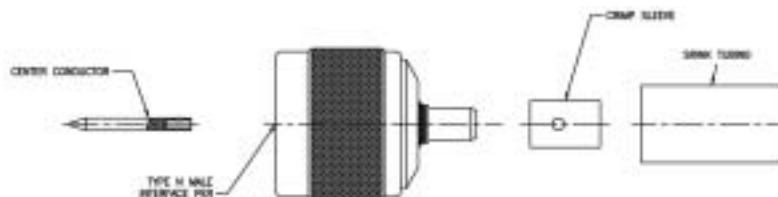

Figure 1

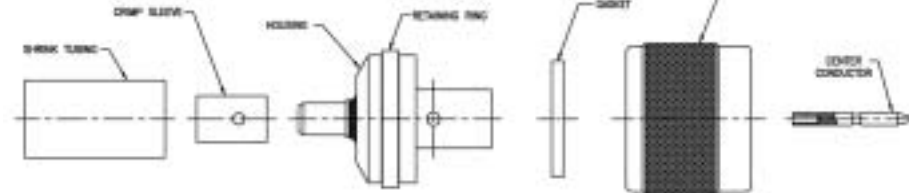

Figure 2

Tensolite Part No.	Flexible Cable Type
8041-1SF	RG 55/U, 58,141, 142, 223, 303, 400

Add suffix CC to part no. for captivated center contact.
Standard finish is passivated.

Refer to Assembly Instruction 119 on page 194

8080

Panel mount female contact
termination flange mount
field replaceable

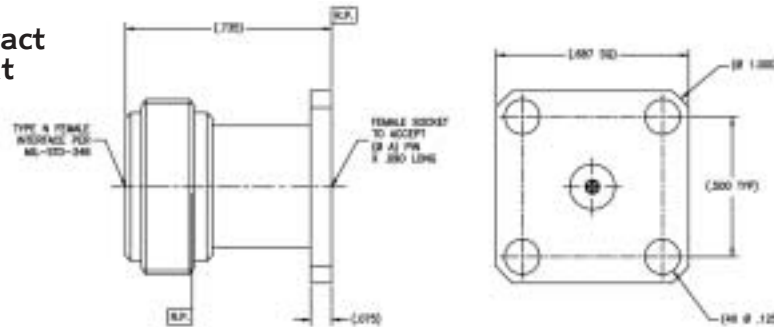

Tensolite Part No.	"A" ± .0005
8080-1CCSF	.0360
8080-2CCSF	.0200
8080-3CCSF	.0100
8080-4CCSF	.0120
8080-5CCSF	.0150
8080-6CCSF	.0180

Center contact is captivated.
Standard finish is passivated.

8089-1SF

Type N male (hex nut)
straight to Ø .141
Semi-Rigid cable

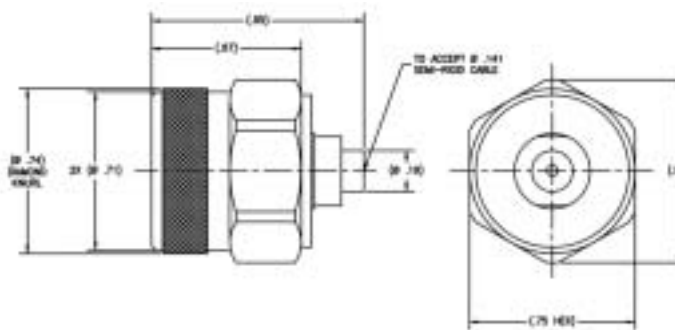

Standard finish is passivated.

Consult factory for Assembly Instructions

8090

Type N male (hex nut)
straight to flex cable

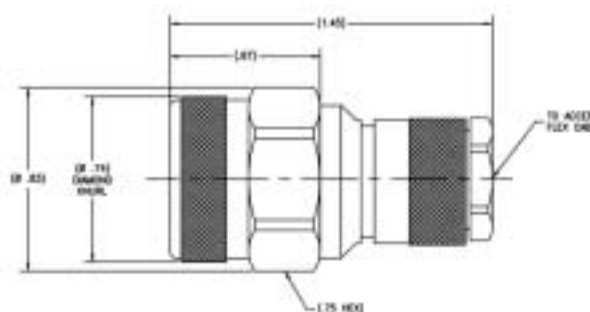

Tensolite Part No.	Flexible Cable Type
8090-1SF	7-1112-301-11 (Ø .190)
8090-2SF	HFF2108 (Ø .120)

Standard finish is passivated.

Consult factory for Assembly Instructions

Type N Connectors

8091-1CCSF

Type N male “Secure RF” straight to 504 (Ø .200) Workhorse flex cable

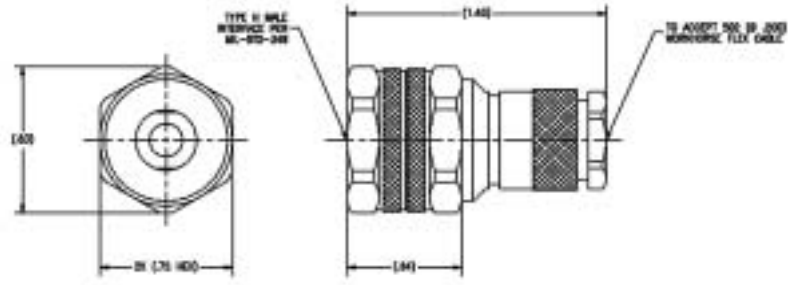

Consult factory for Assembly Instructions

TNC Series

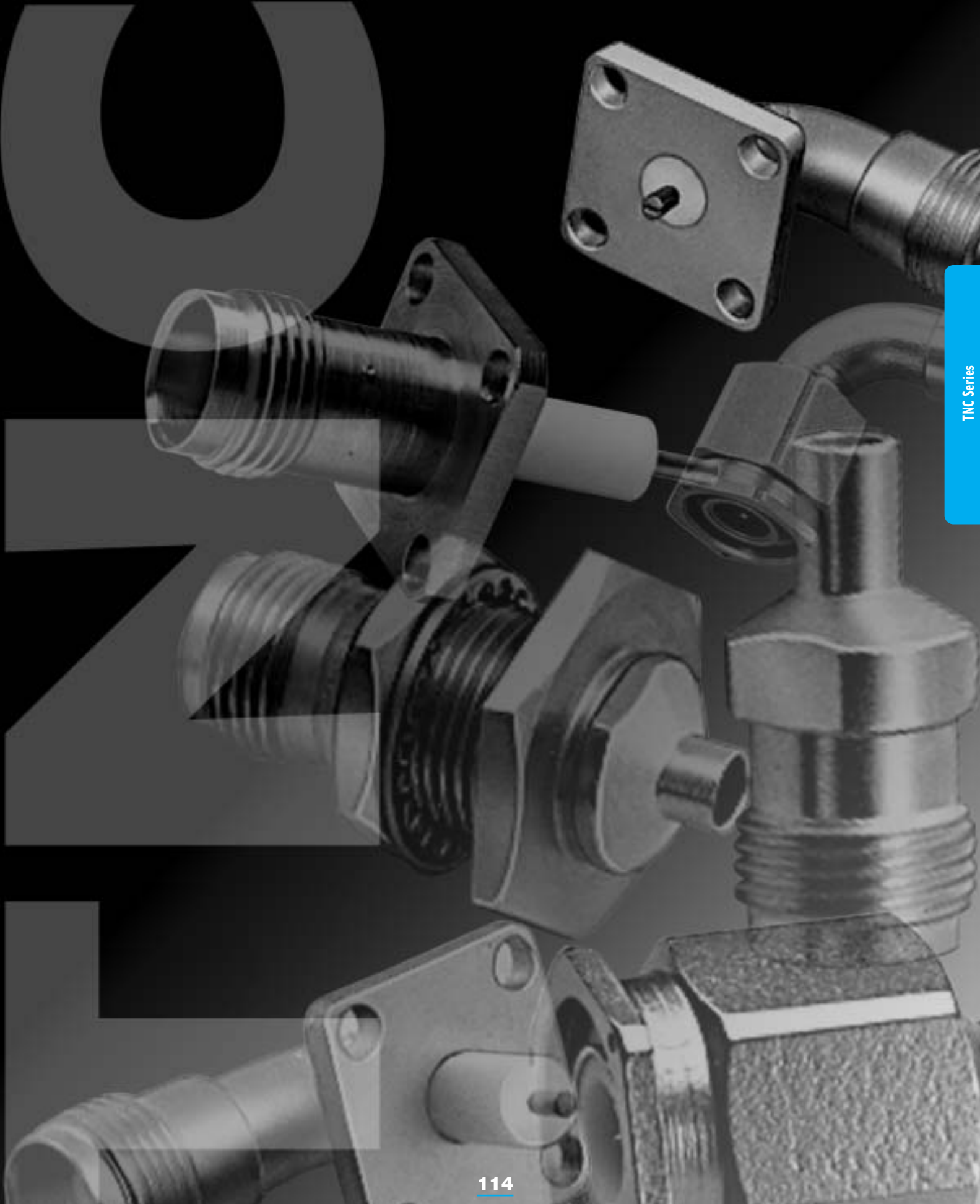

TNC Series

TNC Interface Mating Dimensions (Per MIL-STD-348)

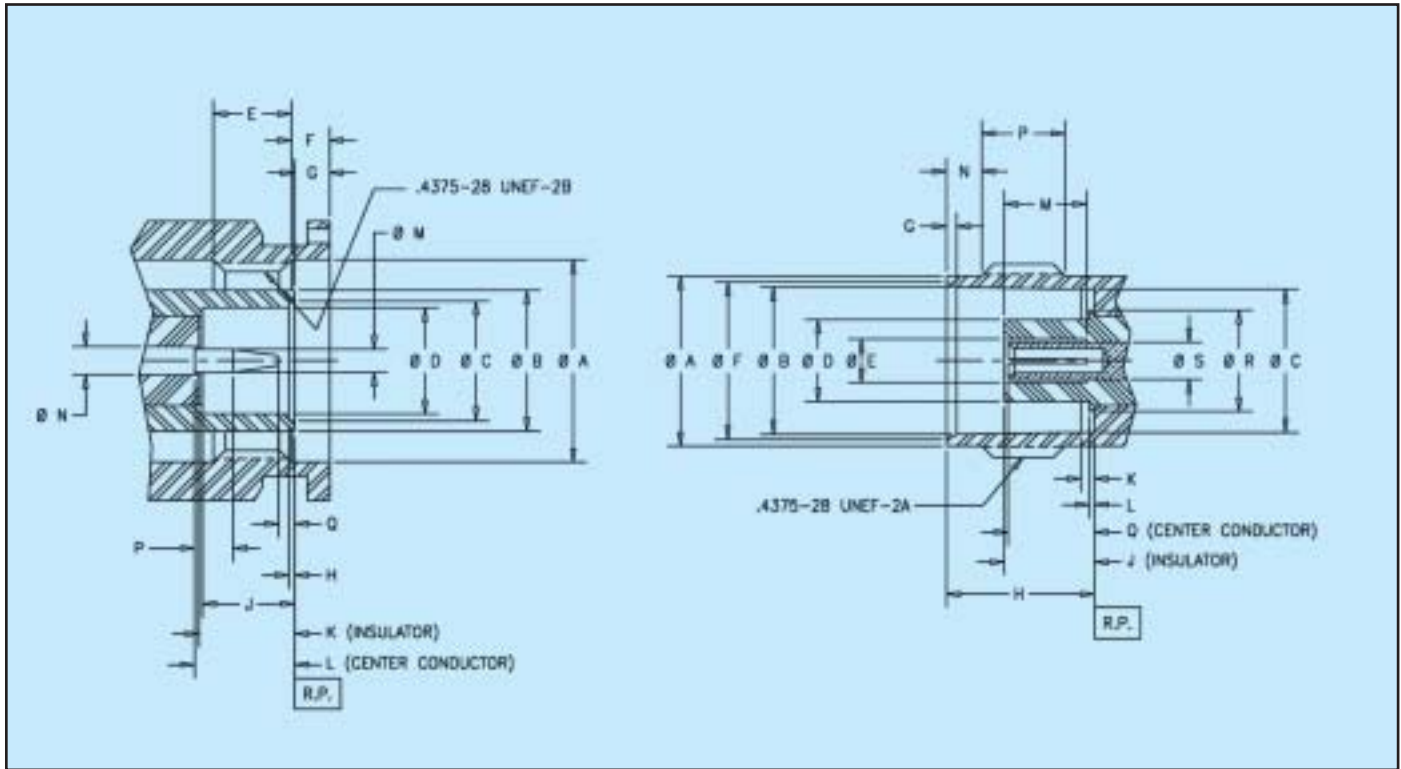

MALE

FEMALE

LTR	Inches/Millimeters ³					
	Minimum		Nominal		Maximum	
	in.	mm	in.	mm	in.	mm
ØA	.440	11.17	—	—	—	—
ØB	.314	7.98	.315	8.00	.318	8.08
ØC	.266	6.76	.267	6.78	.268	6.81
ØD	.238	6.05	.240	6.10	.242	6.15
E	.156	3.96	—	—	—	—
F	.063	1.60	—	—	—	—
ØG	—	—	—	—	.078	1.02
ØH	.006	0.15	.008	0.19	.009	0.23
ØJ	.208	5.28	—	—	.212	5.39
K	.208	5.28	.213	5.41	.218	5.54
L	.208	5.28	.214	5.44	.219	5.56
ØM	.052	1.32	.053	1.35	.054	1.37
ØN	.064	1.63	.065	1.65	.066	1.68
P	.078	1.98	—	—	—	—
Q	.003	0.08	.040	1.02	.080	2.03

LTR	Inches/Millimeters ³					
	Minimum		Nominal		Maximum	
	in.	mm	in.	mm	in.	mm
ØA	.378	9.60	.380	9.65	.381	9.68
ØB	.327	8.31	.330	8.38	.333	8.46
ØC	.319	8.10	.320	8.13	.321	8.15
ØD	.182	4.62	.184	4.67	.186	4.72
ØE	—	—	—	—	.092	2.34
ØF	.346	8.79	.351	8.92	.356	9.04
G	.015	0.38	.023	0.58	.030	.076
H	.327	8.31	—	—	.335	8.51
J	.198	5.03	.202	5.13	.208	5.28
K	.026	0.66	.031	0.79	.036	0.91
L	—	—	—	—	.006	0.15
M	.180	4.67	.185	4.70	.190	4.72
N	.068	1.73	.078	1.98	.088	2.24
P	.187	4.75	—	—	—	—
Q	.198	5.03	.202	5.13	.208	5.28
ØR	—	—	—	—	.266	6.76
ØS	.083	2.11	.084	2.13	.086	2.18

Notes:

1. I.D. to meet VSWR and contact resistance when mated with .053 +/- .001 inches (1.3462 +/- .0254 millimeters) diameter pin.
2. When fully engaged, the two reference planes must coincide with metal-to-metal contact.
3. Metric equivalents (to the nearest 0.01mm) are given for general information only and are based on 1 inch = 25.4 millimeters.

TNC Connectors Semi-Rigid Cable Connectors

The specifications below are general specifications for TNCA connectors. Specific data is available from the factory upon request. The General, Electrical, Mechanical and Environmental Specifications in the following table are recommended for any procurement documents or drawings.

In the event of any conflict between requirements of the text specifications, General Specification MIL-PRF-39012 and the special details of this table, the latter shall govern. These specifications are subject to change according to the latest revision of Specification MIL-PRF-39012.

Requirement	Specifications
General	
Material	Steel corrosion resistant per ASTM A-582, 300 Series, ASTM A-743, ASTM A-744 Brass Alloy per ASTM B-16 Beryllium copper per ASTM B-196 or B-197 PTFE Fluorocarbon per ASTM D-1457 Silicone Rubber per MIL-R-5847 and ZZ-R-765.
Finish	Center contacts shall be gold plated to a minimum thickness of .00005-inch in accordance with ASTM B-488, Type 2, Code C over nickel underplate. All other metal parts shall be finished so as to provide a connector which meets the corrosion requirements of this table.
Design	The design shall be such that the outline dimensions in this catalog are met. In addition, the assembled connector shall meet the interface dimensions. Dimensions are reference only unless stated.
Electrical	
Insulation Resistance	The insulation resistance shall not be less than 5,000 megohms.
Dielectric Withstanding Voltage	Refer to applicable military slash sheet or consult factory.
RF High Potential Withstanding Voltage	Refer to applicable military slash sheet or consult factory.
Contact Resistance	Refer to applicable military slash sheet or consult factory.
Voltage Standing Wave Ratio (VSWR)	Refer to applicable military slash sheet or consult factory.
RF Leakage	Refer to applicable military slash sheet or consult factory.
Insertion Loss	Refer to applicable military slash sheet or consult factory.
Corona Level	Refer to applicable military slash sheet or consult factory.
Mechanical	
Force to Engage and Disengage	The torque required to engage and disengage shall not exceed 2 inch-pounds. The longitudinal force is not applicable.
Coupling Nut Retention Force	100 lbs. minimum. Applicable to male connectors only.
Coupling Proof Torque	15 in.-lbs. minimum. Applicable to male connectors only.
Cable Retention Force	Refer to applicable military slash sheet or consult factory.
Mating Characteristics	See interface dimensions shown. Applicable to females only: oversize pin .0550 +.0001/-.0000 diameter .125 deep; Insertion force 2 lbs. maximum with .054 minimum diameter pin; withdrawal force 2 oz. minimum with .052 maximum diameter pin.
Connector Durability	The connector to be tested and its mating connector shall be subjected to 500 insertion and withdrawal cycles at 12 cycles per minute max. The connector shall show no evidence of mechanical failure and the connector shall meet the mating characteristic requirements.
Recommended Mating Torque	12-15 inch-pounds.
Environmental	
Vibration	Specification MIL-STD-202, Method 204, Test Condition B.
Shock	Specification MIL-STD-202, Method 213, Test Condition I.
Thermal Shock	Refer to applicable military slash sheet or consult factory.
Corrosion (Salt Spray)	Specification MIL-STD-202, Method 101, Test Condition B. The salt solution shall be five percent
Moisture Resistance	Specification MIL-STD-202, Method 106. No measurement at high humidity. Insulation resistance shall be 200 megohms min. within 5 minutes after removal from humidity.

Complete specifications on every connector in this catalog are available from the factory.

TNC Connectors

9009

Straight male cable

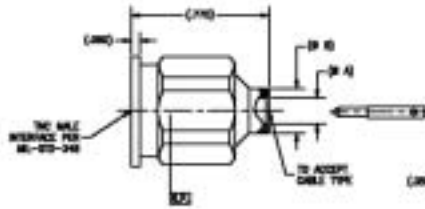

Figure 1

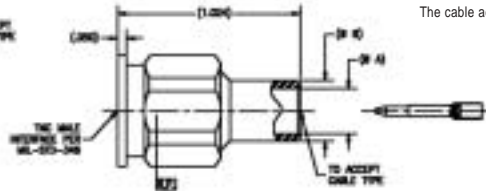

Figure 2

Tensolite Part Number	"A"	Semi-Rigid Cable Type	Fig.
9009-1SF	.143 min.	.141	1
9009-2SF	.088 min.	.085	1
9009-3SF	.143 min.	.141*	1
9009-4SF	.253 min.	.250	2

*Microporous
Standard units have stainless steel finish.
The cable adapter section is gold plated for solderability.

Consult factory for Assembly Instructions

9010

Straight cable female

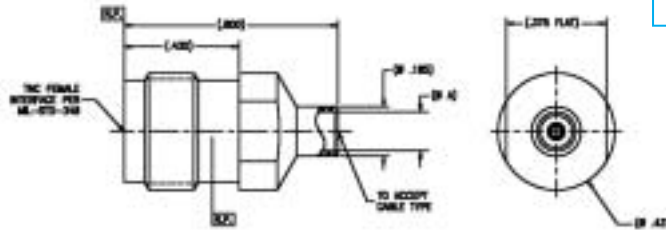

Tensolite Part Number	"A"	Semi-Rigid Cable Type
9010-1	.143 min.	.141
9010-2	.088 min.	.085
9010-3	.143 min.	.141*

*Microporous
Standard units are gold plated.

Consult factory for Assembly Instructions

9011

Bulkhead feedthrough cable female

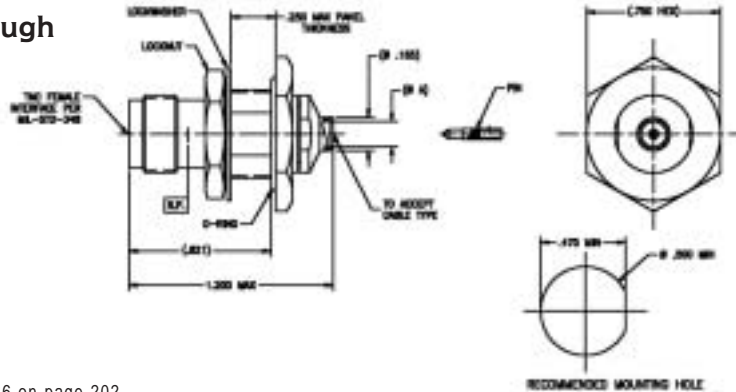

Tensolite Part Number	"A"	Semi-Rigid Cable Type
9011-1SF	.143 min.	.141
9011-2SF	.088 min.	.085
9011-3SF	.143 min.	.141*

*Microporous
Standard units have stainless steel finish.
The cable adapter section is gold plated for solderability.

Refer to Assembly Instruction 136 on page 202

9012

Flange mount cable female

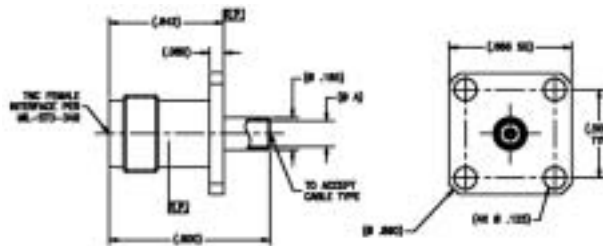

Tensolite Part Number	"A"	Semi-Rigid Cable Type
9012-1	.143 min.	.141
9012-2	.088 min.	.085
9012-3	.143 min.	.141*

*Microporous
Standard units are gold plated.

Refer to Assembly Instruction 159 on page 203

TNC Connectors

9031

Radius right angle
flange mount cable
female (.141 Semi-Rigid)

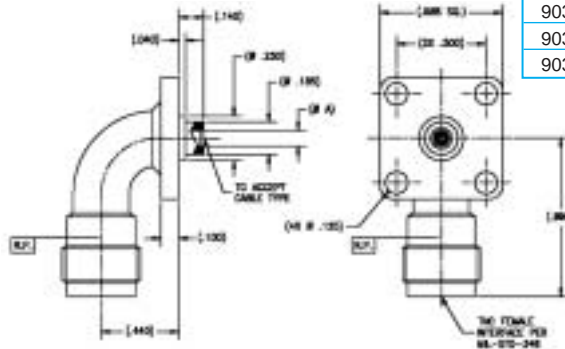

Tensolite Part Number	"A"	Semi-Rigid Cable Type	Max. VSWR DC - 18.0 GHz
9031-1CC	.143 min.	.141	1.07 + .01 fGHz
9031-2CC	.088 min.	.085	1.07 + .01 fGHz
9031-3CC	.143 min.	.141*	1.07 + .01 fGHz

*Microporous
.185 and "A" diameters will be gold plated on SF units for solderability.
Center conductor is captivated.
Standard units are gold plated. Add suffix SF to Part No. for stainless steel finish.

Refer to Assembly Instruction 117 on page 192

9030SF

Radius right angle
flange mount female

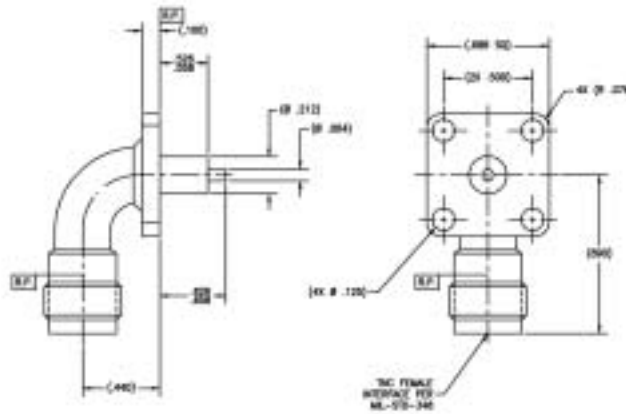

Tensolite Part Number	Max. VSWR DC - 18.0 GHz
9030SF	1.07 + .01 fGHz

Add suffix CC to Part No. for captivated contact.
Standard units have stainless steel finish.

9032

Radius right angle
flange mount female

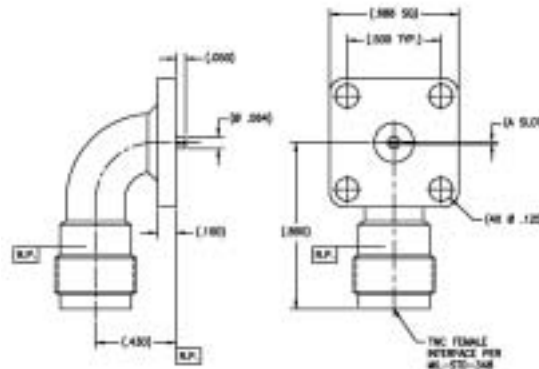

Tensolite Part Number	"A" +.003/-0.001	Slot Position	Max. VSWR DC - 18.0 GHz
9032-1SF	.02	Horizontal	1.07 + .01 fGHz
9032-2SF	.018	Horizontal	1.07 + .01 fGHz
9032-3SF	.028	Horizontal	1.07 + .01 fGHz
9032-1SF	.02	Vertical	1.07 + .01 fGHz
9032-2SF	.018	Vertical	1.07 + .01 fGHz
9032-3SF	.028	Vertical	1.07 + .01 fGHz
9032-4SF	.036	Vertical	1.07 + .01 fGHz

Add suffix CC to Part No. for captivated contact.
Standard units have stainless steel finish.

9034

Radius right angle
flange mount female

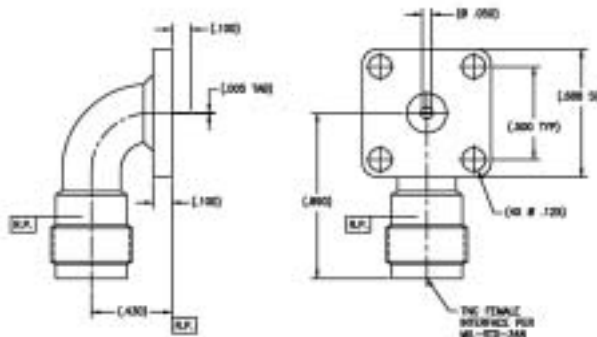

Tensolite Part Number	"A"	Semi-Rigid Cable Type
9034-1	.143 min.	.141
9034-2	.088 min.	.085
9034-3	.143 min.	.141*

*Microporous
Standard units are gold plated.
Add suffix CC to Part No. for captivated contact.

TNC Connectors

9028

Straight termination
panel mount female

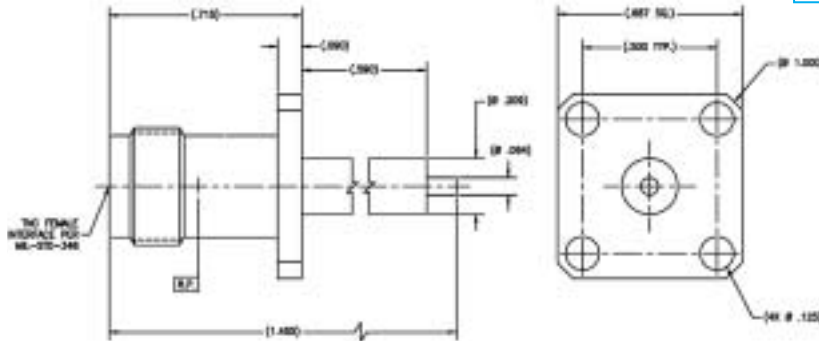

Tensolite Part Number	Max. VSWR DC - 18.0 GHz
9028CCSF	1.25:1

Center conductor is captivated.
Standard finish is passivated.

9045

Slot termination
flange mount female

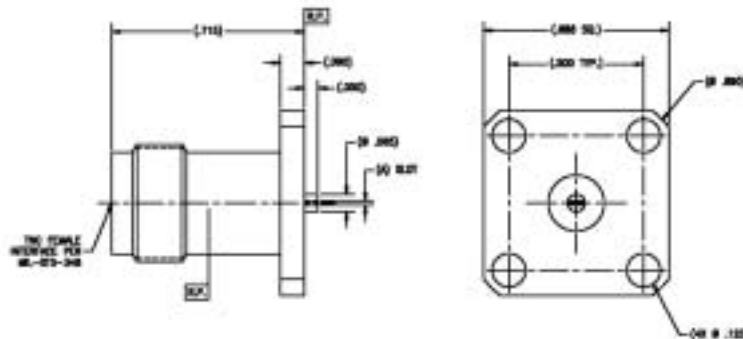

Tensolite Part Number	Max. VSWR DC - 18.0 GHz 1.25:1 "A" Slot, +.003/-0.01
9045-1CCSF	.012
9045-2CCSF	.018
9045-3CCSF	.028
9045-4CCSF	.038

Center conductor is captivated.
Standard finish is passivated.

9080

Female contact
termination panel mount female

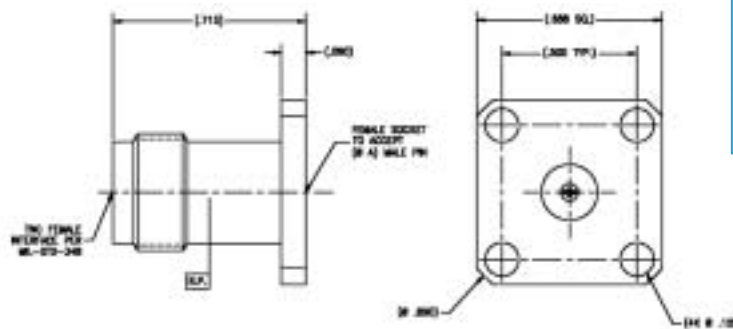

Tensolite Part Number	Max. VSWR DC - 18.0 GHz 1.25:1 "A" Dia. ± .0005
9080-1CCSF	.036
9080-2CCSF	.020
9080-3CCSF	.010
9080-4CCSF	.012
9080-5CCSF	.015
9080-6CCSF	.018

Center conductor is captivated.
Standard finish is passivated.

9042

Radius right angle
flange mount female

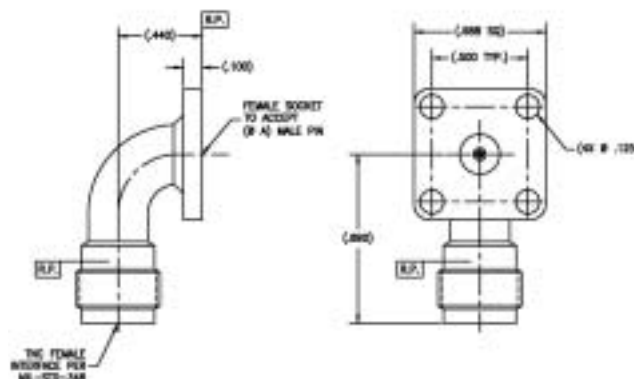

Tensolite Part Number	Max. VSWR DC - 18.0 GHz 1.25:1 "A" Dia. ± .0005
9042-1CCSF	.036
9042-2CCSF	.020
9042-3CCSF	.010
9042-4CCSF	.012
9042-5CCSF	.015
9042-6CCSF	.018

Center conductor is captivated.
Standard finish is passivated.

TNC Connectors In-Series Adapters

9052CCSF

Radius right angle
male to male adapter

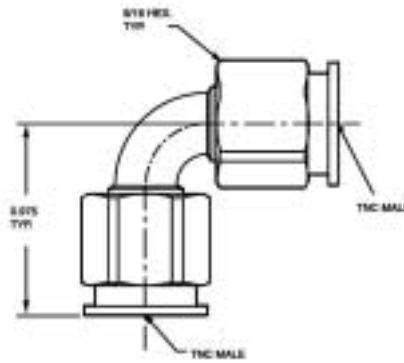

Tensolite Part Number	Max. VSWR DC - 18.0 GHz
9052CCSF	1.08 + .009 fGHz

Center conductor is captivated.
Standard finish is passivated.

9051CCSF

Radius right angle
female to female adapter

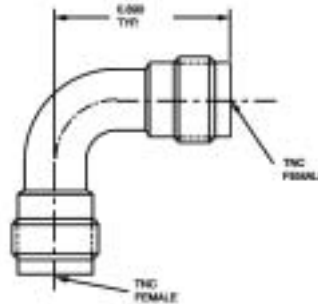

Tensolite Part Number	Max. VSWR DC - 18.0 GHz
9051CCSF	1.08 + .009 fGHz

Center conductor is captivated.
Standard finish is passivated.

9050CCSF

Radius right angle
female to male adapter

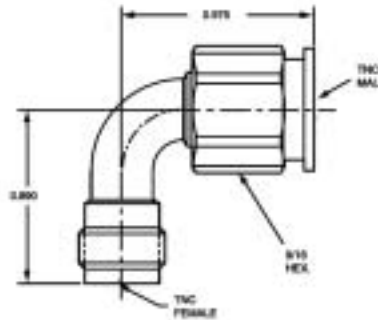

Tensolite Part Number	Max. VSWR DC - 18.0 GHz
9050CCSF	1.08 + .009 fGHz

Center conductor is captivated.
Standard finish is passivated.

ADAPTERS

Adapters SMA

5191CC

Female to female adapter

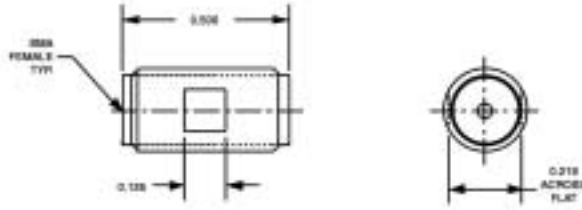

Tensolite Part Number	Max. VSWR DC - 18.0 GHz
5191CC	1.05 + .005 fGHz

Center conductor is captivated.
Standard units are gold finish.

5390CC

Male to male adapter

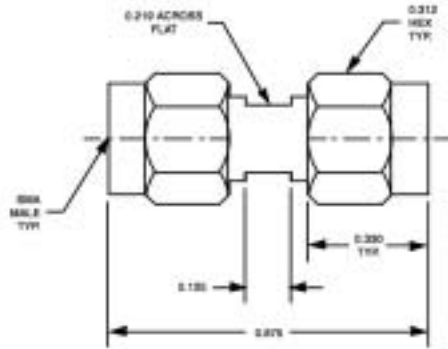

Tensolite Part Number	Max. VSWR DC - 18.0 GHz
5390CC	1.05 + .005 fGHz

Center conductor is captivated.
Standard units are gold finish.

5490

Radius right angle male to female adapter

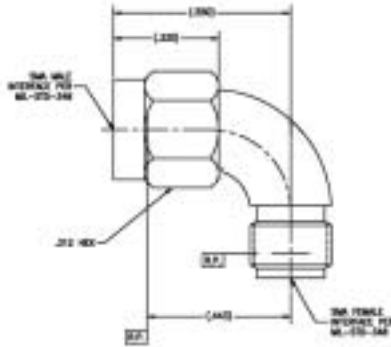

Standard units are gold finish.
Add suffix CC to Part No. for captivated contact.

5065

Male to female adapter (Connector Saver)

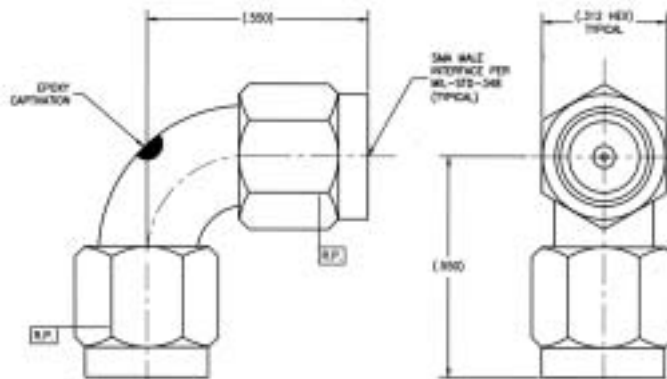

Standard units are gold finish.
Add suffix CC to Part No. for captivated contact.

SMA Adapters

Adapters SMA

5299CC

Male to female adapter (Connector Saver)

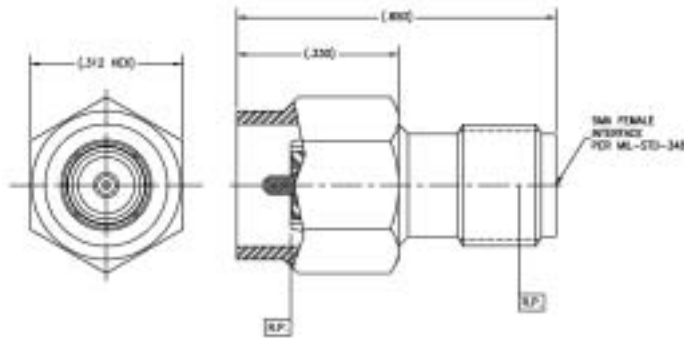

Tensolite Part Number	Max. VSWR DC - 18.0 GHz
5299CC	1.05 + .005 fGHz

Center conductor is captivated. Standard units are gold finish.

5299-0-1CCSF

Male to female adapter (Connector Saver)

Frequency Range: DC to 26.5 GHz
Voltage Standing Wave Ratio: 1.06 + .005 fGHz



The Push-On "Connector Saver" was developed to eliminate the time consuming tightening, torquing and loosening of SMA connectors during test.

The standard SMA female end engages the SMA male of the cable assembly, while the Push-On end of the adapter slides directly on to any SMA female, allowing quick connection and disconnect.

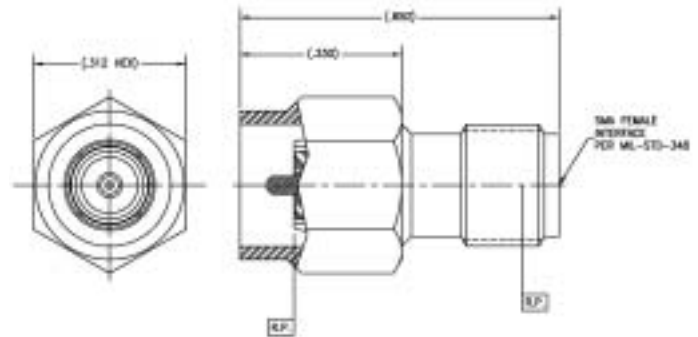

5170CC

Female to female adapter bulkhead feedthrough

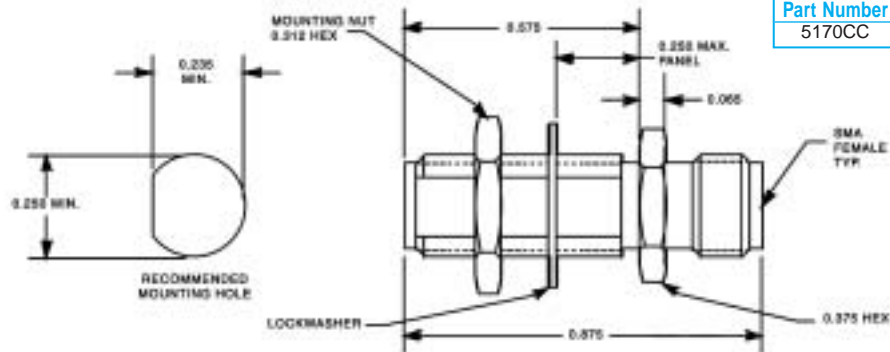

Tensolite Part Number	Max. VSWR DC - 18.0 GHz
5170CC	1.05 + .005 fGHz

Center conductor is captivated. Standard units are gold finish.

5135

Radius right angle female to female adapter bulkhead feedthrough

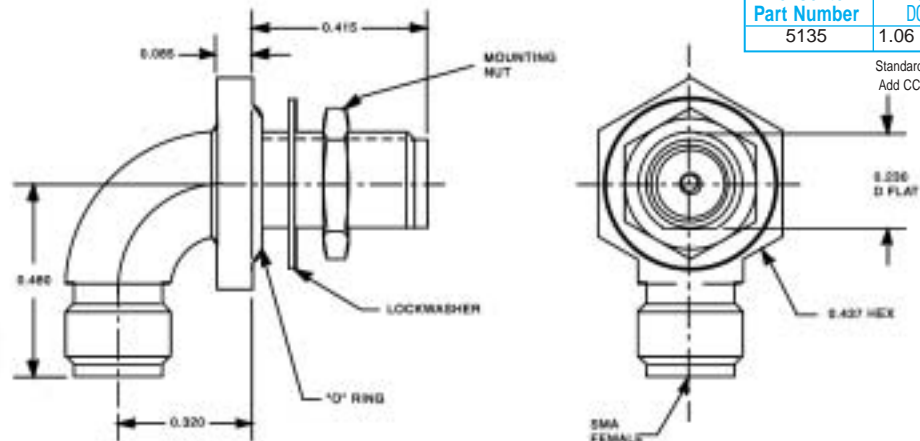

Tensolite Part Number	Max. VSWR DC - 18.0 GHz
5135	1.06 + .005 fGHz

Standard units are gold finish. Add CC for captivated contact

Adapters SMA

5018CCSF

Female to male phase adjustable adapter



Tensolite Part Number	Max. VSWR DC - 18.0 GHz
5018CCSF	See graph below

Center conductor is captivated.
Standard finish is passivated.

The Tensolite Model 5018CCSF is a coaxial phase shift adapter, inserted in an SMA terminated line to electrically separate the other components. These bi-directional "line stretchers" travel length is 0.6 in. (15.3 mm) electrically and mechanically. Lock nuts retain the calibrated phase adjustment, and 50 ohms impedance is maintained over the range.

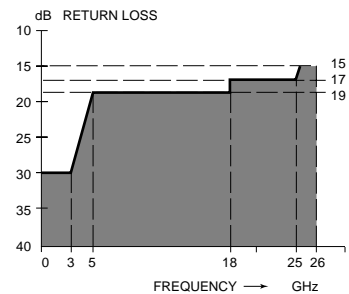
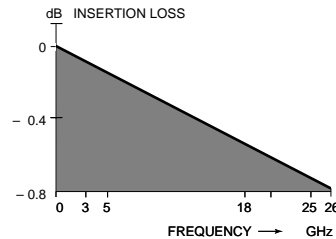
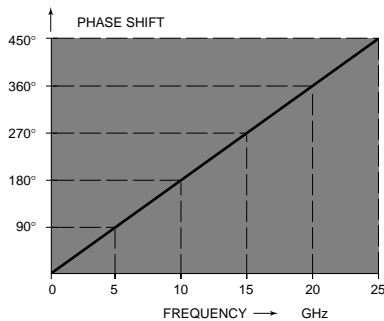
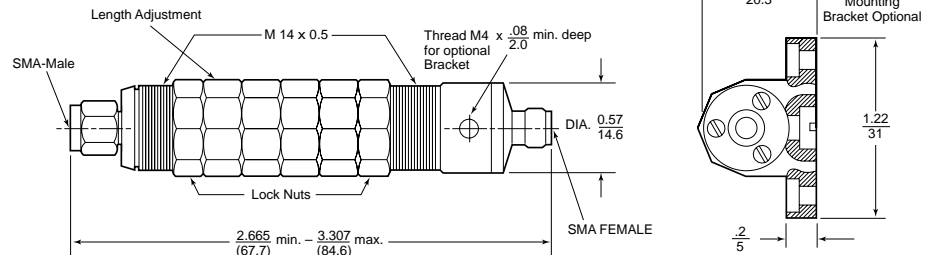

5998CCSF

Female to Male Phase Adjustable Adapter

Tensolite Part Number	Max. VSWR DC - 18.0 GHz
5998CCSF	1.05 + .008 fGHz

Center conductor is captivated.
Standard finish is passivated.

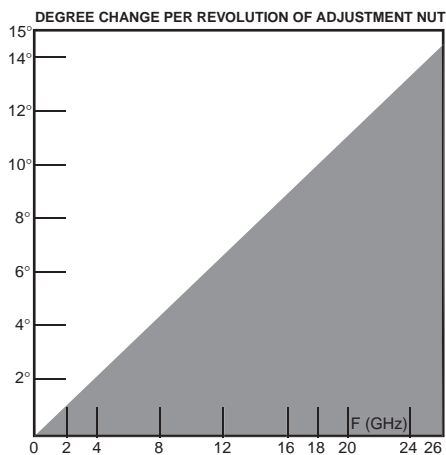
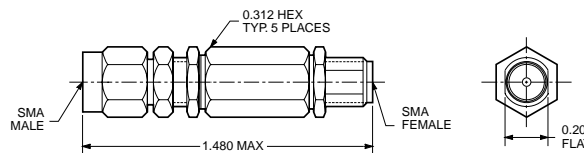

Physical length change per revolution of adjustment nut: .018 inch
Electrical length change per revolution of adjustment nut: .0127

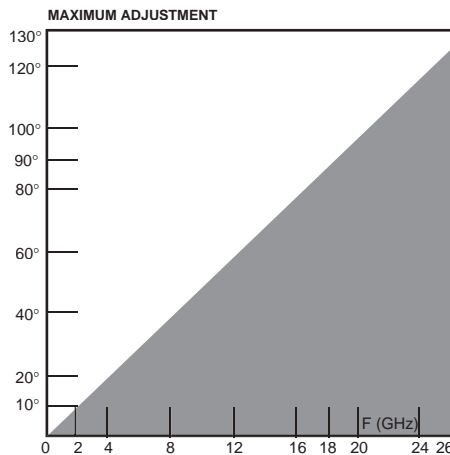

Max. change in physical length: .160 ± .010 inch of air.
Max. change in electrical length: .113 ± .007 inch of teflon.

The Tensolite Model 5998 coaxial phase shift adapter mates in-series with SMA Male and Female connectors, and allows resettable phase adjustments (up to 126 deg. @ 26 GHz) to alter the electrical distance between other components in cable/connector RF lines. Insertion loss is $.05 \times \sqrt{F}$ (GHz), and 50 ohms impedance is maintained over the adjustment range. The 5998 incorporates a positive locking mechanism for calibration accuracy.

Adapters SMA

5016CCSF

SMA male to 2.4 mm female adapter
frequency: DC-24.0 GHz

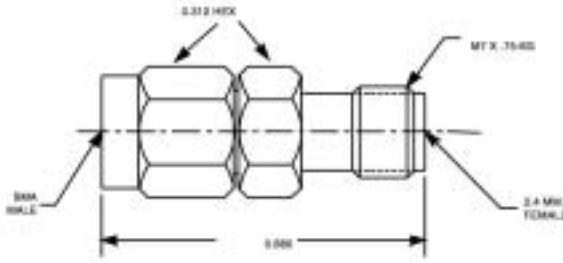

Tensolite Part Number	Max. VSWR DC - 18.0 GHz
5016CCSF	1.12:1

Center conductor is captivated.
Standard finish is passivated.

5014CCSF

SMA female to 2.4 mm male adapter
frequency: DC-24.0 GHz

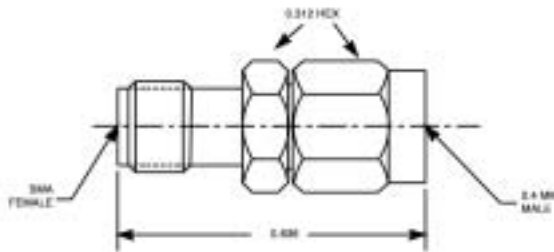

Tensolite Part Number	Max. VSWR DC - 18.0 GHz
5014CCSF	1.12:1

Center conductor is captivated.
Standard finish is passivated.

5015CCSF

SMA male to 2.4 mm male adapter frequency:
DC-24.0 GHz

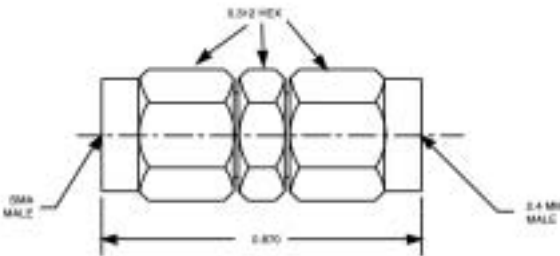

Tensolite Part Number	Max. VSWR DC - 18.0 GHz
5015CCSF	1.12:1

Center conductor is captivated.
Standard finish is passivated.

5017CCSF

SMA female to 2.4 mm female adapter frequency:
DC-24.0 GHz

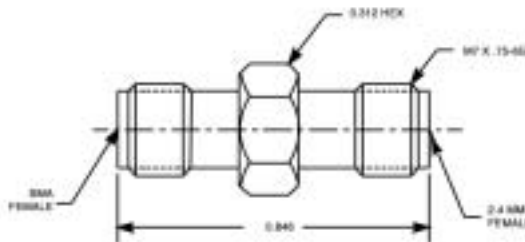

Tensolite Part Number	Max. VSWR DC - 18.0 GHz
5017CCSF	1.12:1

Center conductor is captivated.
Standard finish is passivated.

Adapters SMP

P802-1CC

SMP male (catcher's mitt) to SMA female straight adapter

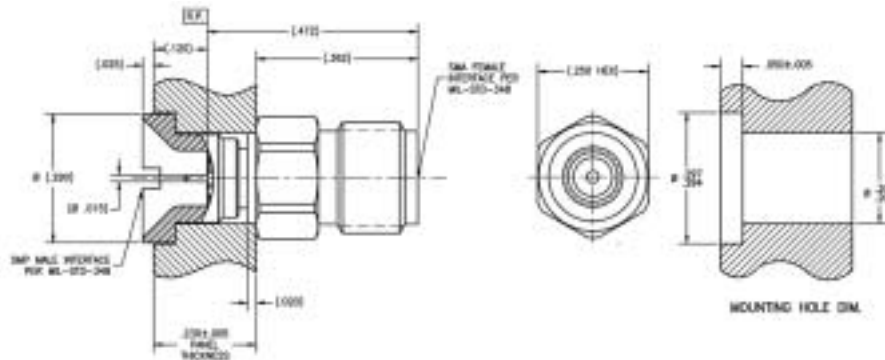

Center conductor is captivated.
Standard units are gold finish.

P819-1CC

SMP female to SMA female straight adapter

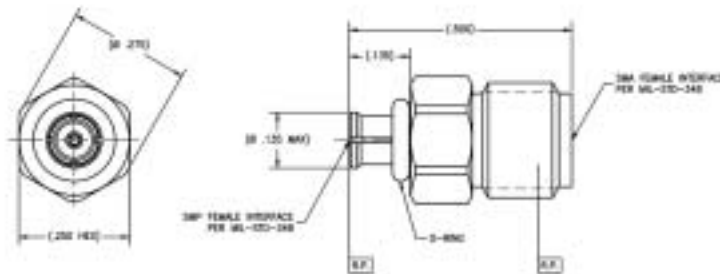

Center conductor is captivated.
Standard units are gold finish.

P823

SMP male to SMA female straight adapter

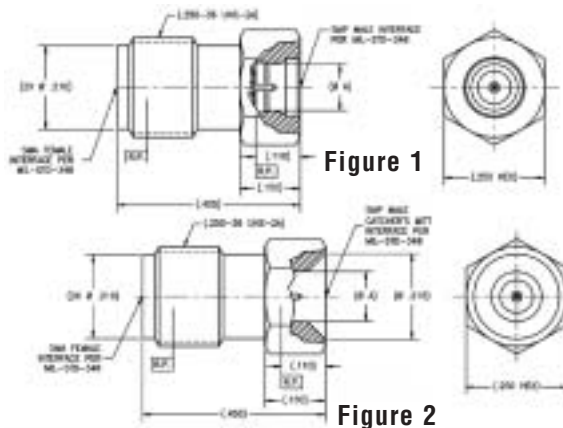

Tensolite Part No.	(ØA)	Interface	Fig.
P823-1CC	.116	Full Detent	1
P823-2CC	.120	Limited Detent	1
P823-3CC	.125	Smooth Bore	1
P823-4CC	.125	Catcher's Mitt	2

Center conductor is captivated.
Standard units are gold finish.

P825

SMP male 4 hole flange mount to SMA female straight adapter (w/gasket)

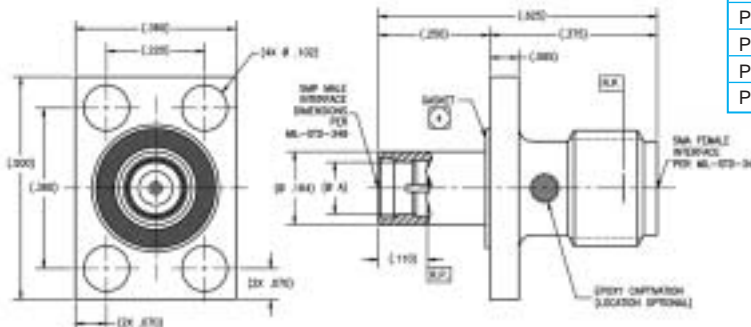

Tensolite Part Number	(ØA)	Interface
P825-1CCSF	.116	Full Detent
P825-1CC	.116	Full Detent
P825-2CCSF	.120	Limited Detent
P825-2CC	.120	Limited Detent
P825-3CCSF	.125	Smooth Bore
P825-3CC	.125	Smooth Bore

Center conductor is captivated.
SF designates passivated finish.
Standard units are gold finish.

SMP Adapters

Adapters SMP

P902

SMP male to SMK (2.92 mm) male straight adapter

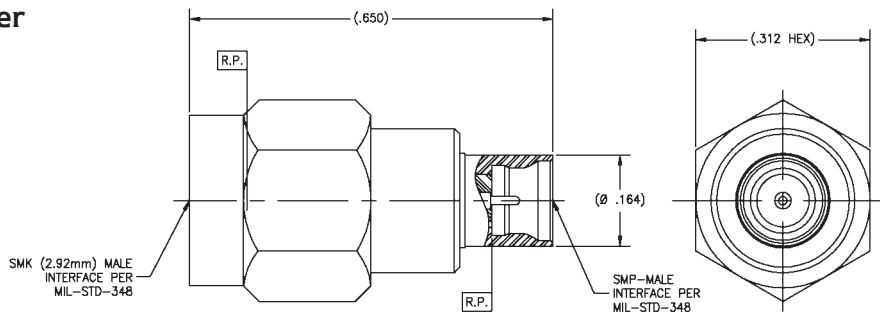

Tensolite Part Number	Interface
P902-1CCSF	Limited Detent
P902-2CCSF	Smooth Bore
P902-3CCSF	Full Detent

Center conductor is captivated.
Standard finish is passivated.

P903

SMP male to SMK (2.92mm) female straight adapter

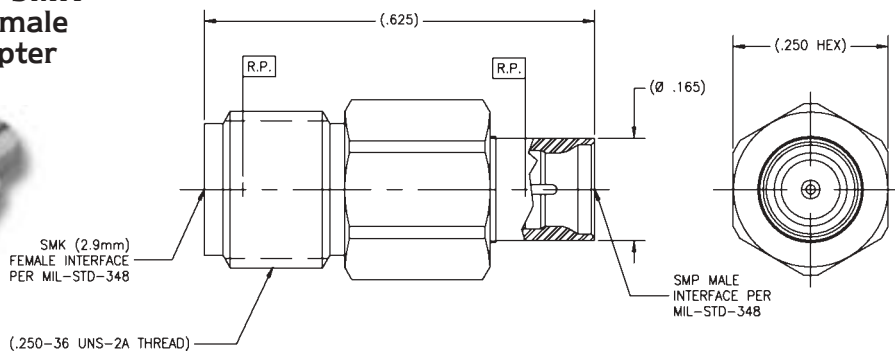

Tensolite Part Number	Interface
P903-1CCSF	Limited Detent
P903-2CCSF	Smooth Bore
P903-3CCSF	Full Detent

Center conductor is captivated.
Standard finish is passivated.

P904

SMP male 4 hole flange mount right angle to SMA female adapter

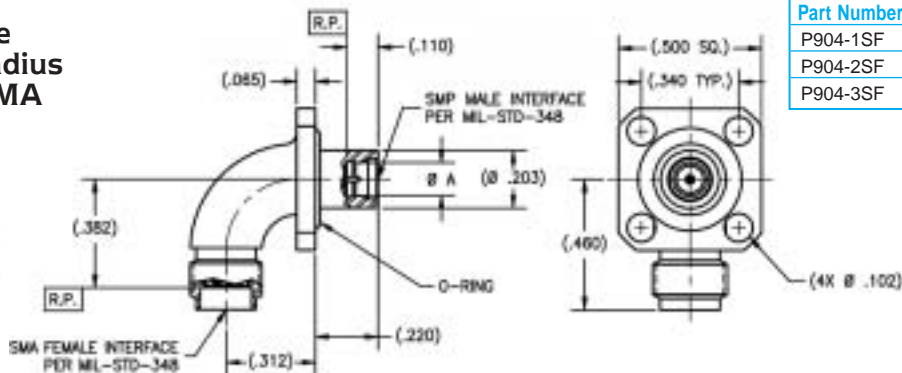

Tensolite Part Number	(ØA)	Interface
P904-1SF	(.116)	Full Detent
P904-2SF	(.120)	Limited Detent
P904-3SF	(.125)	Smooth Bore

Standard finish is passivated.

P905

SMP male right angle 4 hole flange mount to SSMA female adapter

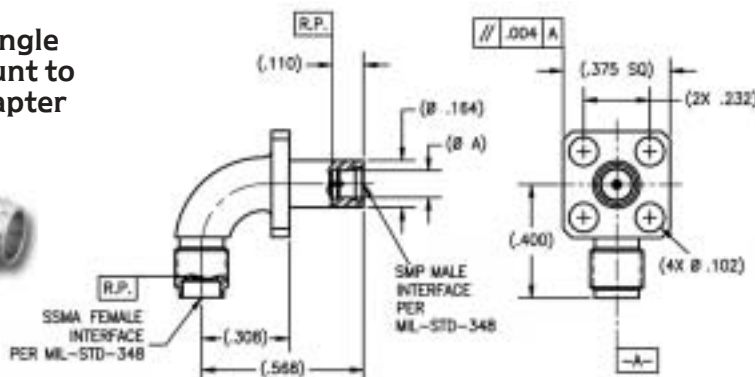

Tensolite Part Number	(ØA)	Interface
P905-1SF	(.116)	Full Detent
P905-2SF	(.120)	Limited Detent
P905-3SF	(.125)	Smooth Bore

Standard finish is passivated.

Adapters SMP

P906

SMP male to SMA male straight adapter

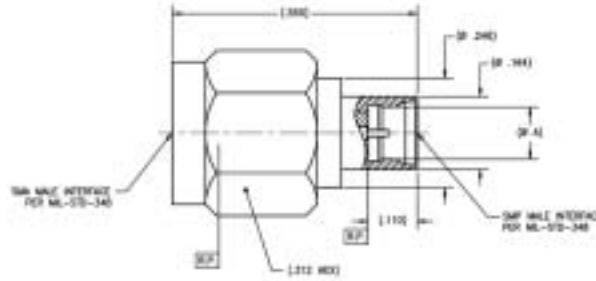

Tensolite Part Number	(ØA)	Interface
P906-1CCSF	(.120)	Limited Detent
P906-2CCSF	(.125)	Smooth Bore
P906-3CCSF	(.116)	Full Detent

Center conductor is captivated.
Standard finish is passivated.

P907-1CCSF

SMP female to SMA male straight adapter

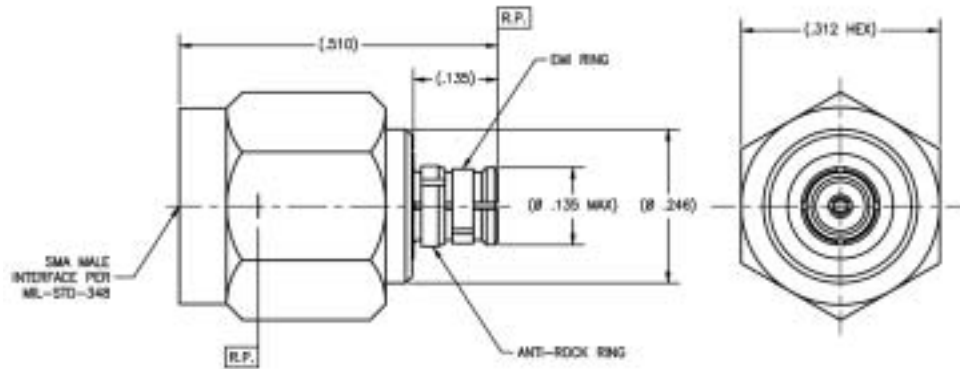

Center conductor is captivated.
Standard finish is passivated.

P908-1CCSF

SMP female to SMK (2.92mm) male straight adapter

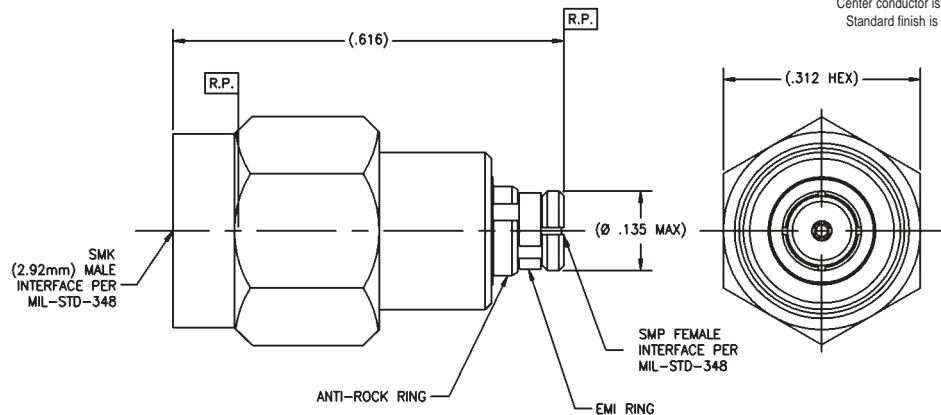

Center conductor is captivated.
Standard finish is passivated.

P909-1CCSF

SMP female to SMK (2.92mm) female straight adapter

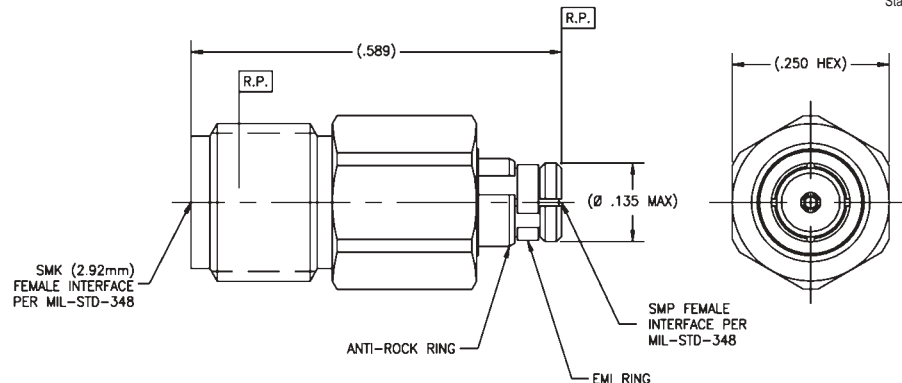

Center conductor is captivated.
Standard finish is passivated.

Adapters SMP

P910

SMP male to SMA female straight adapter

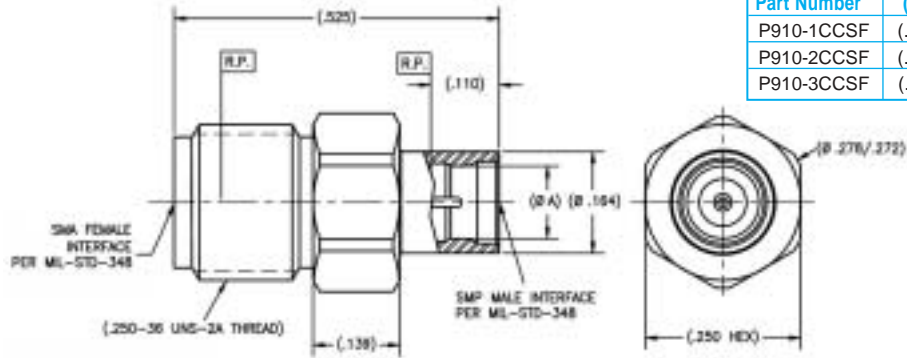

Tensolite Part Number	(ØA)	Interface
P910-1CCSF	(.120)	Limited Detent
P910-2CCSF	(.125)	Smooth Bore
P910-3CCSF	(.116)	Full Detent

Center conductor is captivated.
Standard finish is passivated.

P911-1CCSF

SMP female to SMA female straight adapter

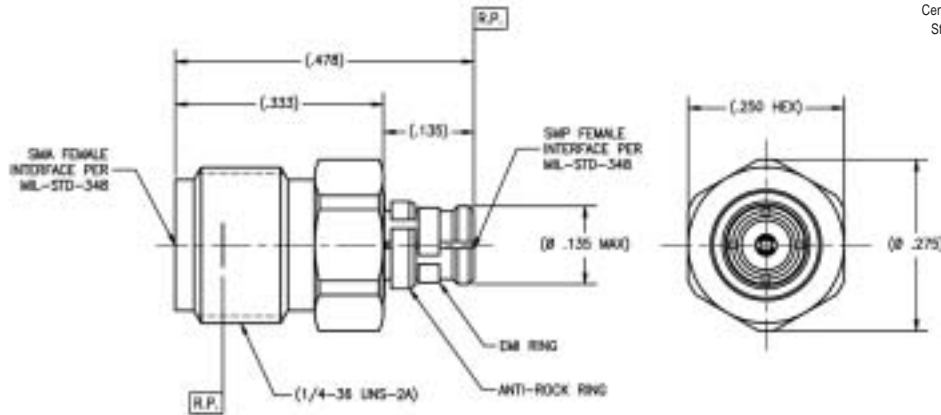

Center conductor is captivated.
Standard finish is passivated.

P920

SMP male 4 hole flange mount to SMA female straight adapter (w/O-ring)

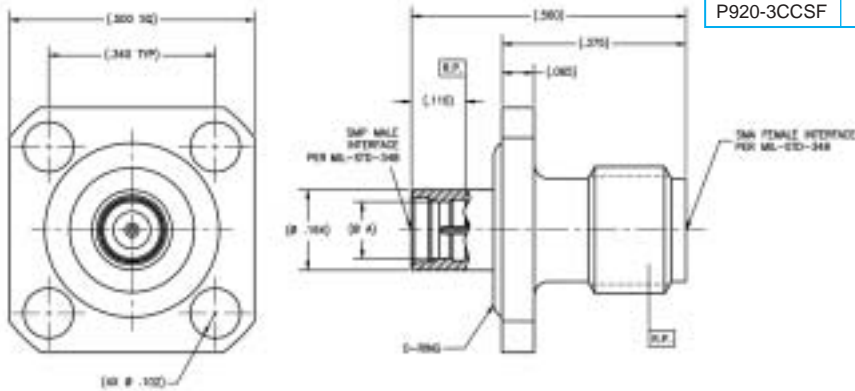

Tensolite Part Number	(ØA)	Interface
P920-1CCSF	(.116)	Full Detent
P920-2CCSF	(.120)	Limited Detent
P920-3CCSF	(.125)	Smooth Bore

Center conductor is captivated.
Standard finish is passivated.

P913

SMA male straight to SMP male adapter

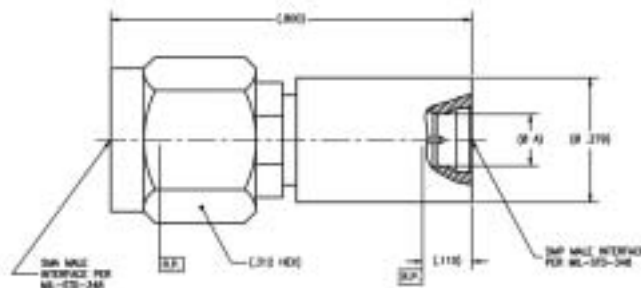

Tensolite Part No.	Interface	"ØA"
P913-1CCSF	Full detent	.116
P913-2CCSF	Limited detent	.120
P913-3CCSF	Smooth bore	.125

Center conductor is captivated.
Standard finish is passivated.

Adapters SSMP

PI23-1CCSF

SSMP female SMK (2.92mm) male straight adapter

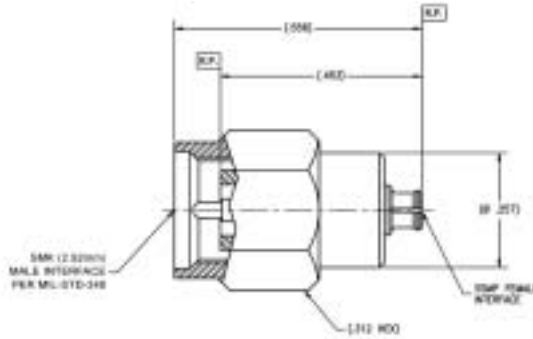

Center conductor is captivated.
Standard finish is passivated.

PI24

SSMP male SMK (2.92MM) male straight adapter

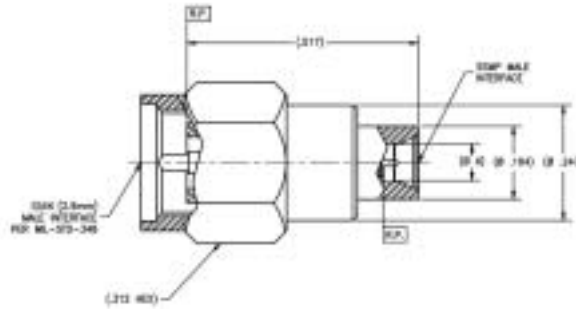

Tensolite Part Number	(ØA)	Interface
P124-1CCSF	(.085)	Full Detent
P124-2CCSF	(.088)	Non-Detent

Center conductor is captivated.
Standard finish is passivated.

PI25-1CCSF

SSMP female to SMK (2.92mm) female straight adapter

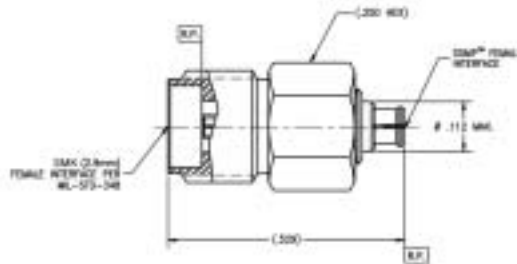

Center conductor is captivated.
Standard finish is passivated.

PI26

SSMP male to SMK (2.92mm) female straight adapter

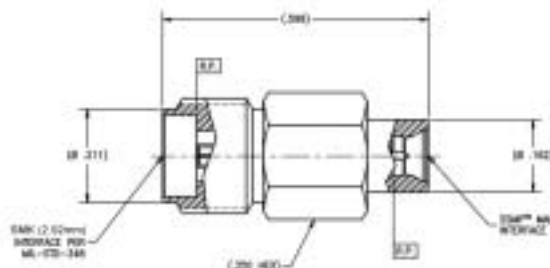

Tensolite Part Number	Interface
P126-1CCSF	Detent
P126-2CCSF	Non-detent

Center conductor is captivated.
Standard finish is passivated.

Adapters SSMP

PI27-1CCSF

SSMP female to SMA female straight adapter

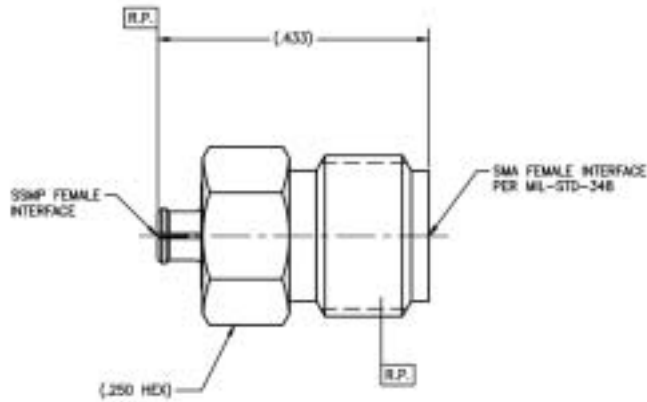

Center conductor is captivated.
Standard finish is passivated.

PI28

SSMP male to SMA female straight adapter

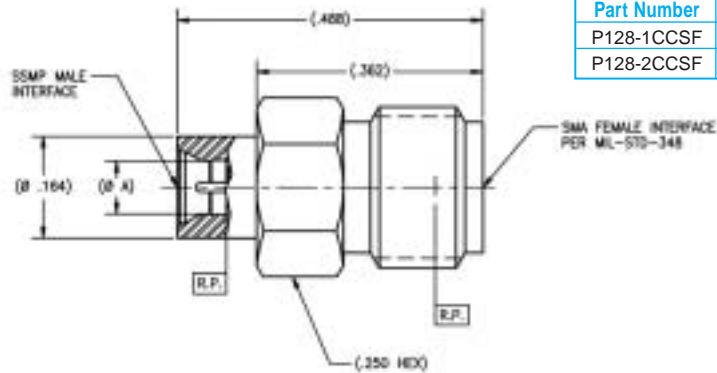

Tensolite Part Number	(ØA)	Interface
P128-1CCSF	(.085)	Detent
P128-2CCSF	(.088)	Non-detent

Center conductor is captivated.
Standard finish is passivated.

PI29-1CCSF

SSMP female to SMA male straight adapter

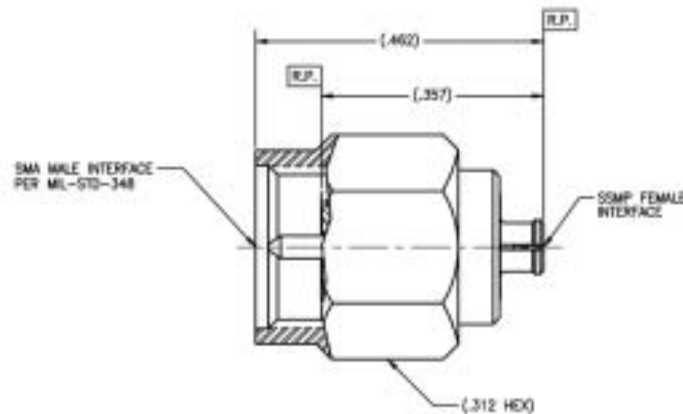

Center conductor is captivated.
Standard finish is passivated.

PI30

SSMP male to SMA male straight adapter

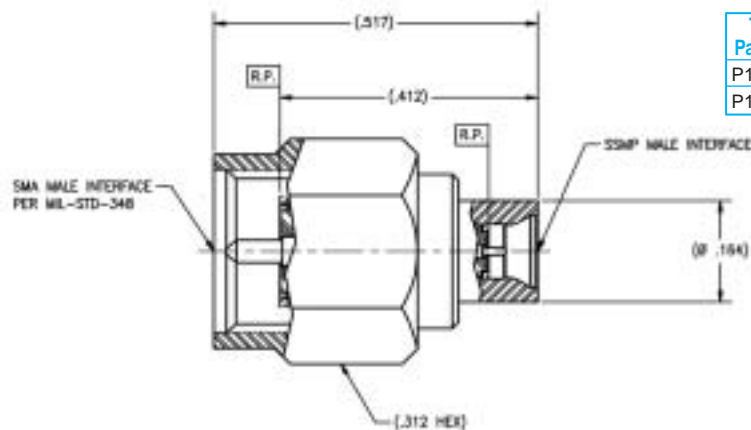

Tensolite Part Number	Interface
P130-1CCSF	Detent
P130-2CCSF	Non-detent

Center conductor is captivated.
Standard finish is passivated.

Adapters SSMP

SSMP Adapters

P139

SSMP male to 2.4mm male straight adapter

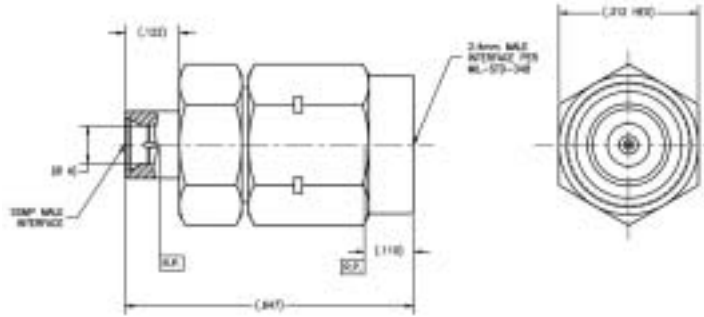

Tensolite Part Number	(ØA)	Interface
P139-1CC	.085	Detent
P139-1CCSF	.085	Detent
P139-2CC	.085	Smooth Bore
P139-2CCSF	.085	Smooth Bore

SF designates passivated finish.
Standard units are gold finish.

P141

SSMP male to 2.4 mm female straight adapter

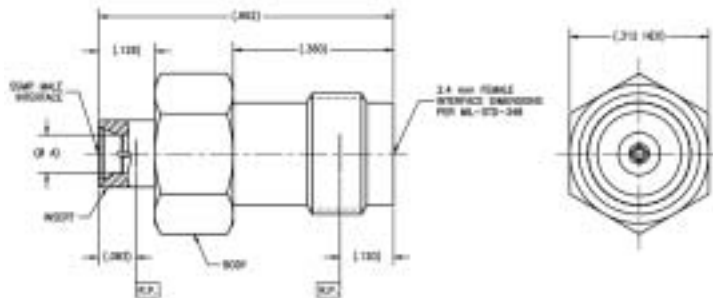

Tensolite Part Number	(ØA)	Interface
P141-1CC	.085	Detent
P141-1CCSF	.085	Detent
P141-2CC	.088	Non-detent
P141-2CCSF	.088	Non-detent

SF designates passivated finish.
Standard units are gold finish.

Adapters Type N Between Series - 3.5 mm, SMA, TNC

5029CCSF

N male to 3.5 mm male adapter

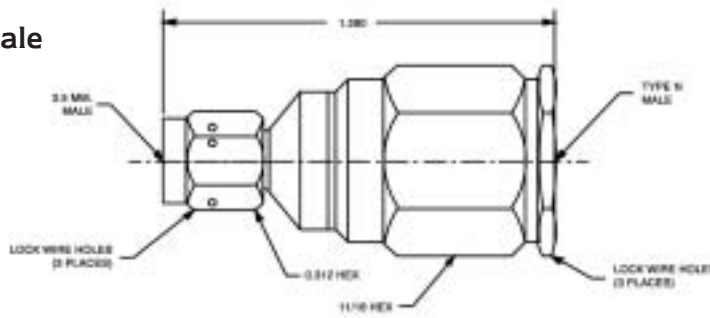

Tensolite Part Number	Max. VSWR DC-18.0 fGHz
5029CCSF	1.08 + .007 fGHz

Center conductor is captivated.
Standard finish is passivated.

5030CCSF

N male to 3.5 mm female adapter

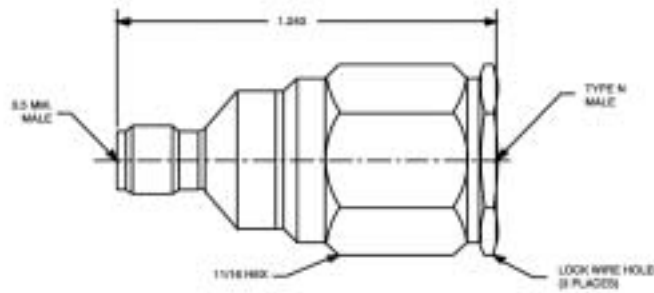

Tensolite Part Number	Max. VSWR DC-18.0 fGHz
5030CCSF	1.08 + .007 fGHz

Center conductor is captivated.
Standard finish is passivated.

5027CCSF

N female to 3.5 mm female adapter

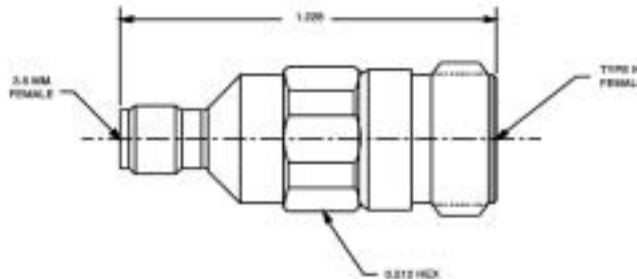

Tensolite Part Number	Max. VSWR DC-18.0 fGHz
5027CCSF	1.08 + .007 fGHz

Center conductor is captivated.
Standard finish is passivated.

5028CCSF

N female to 3.5 mm male adapter

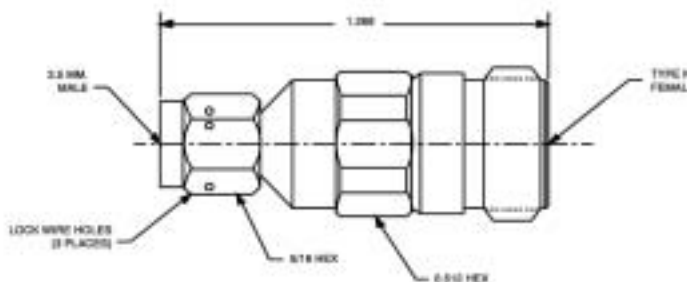

Tensolite Part Number	Max. VSWR DC-18.0 fGHz
5028CCSF	1.08 + .007 fGHz

Center conductor is captivated.
Standard finish is passivated.

Adapters Type N Between Series - 3.5 mm, SMA, TNC

5039CCSF

N female to 3.5 mm male adapter, flange mount

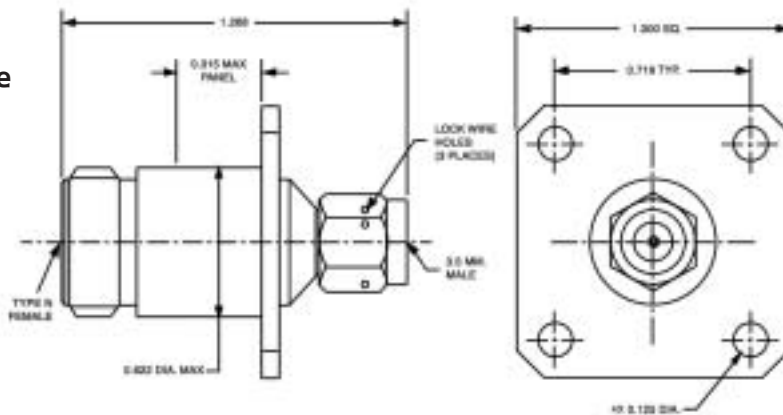

Tensolite Part Number	Max. VSWR DC-18.0 fGHz
5039CCSF	1.08 + .007 fGHz

Center conductor is captivated.
Standard finish is passivated.

5040CCSF

N female to 3.5 mm female adapter, flange mount

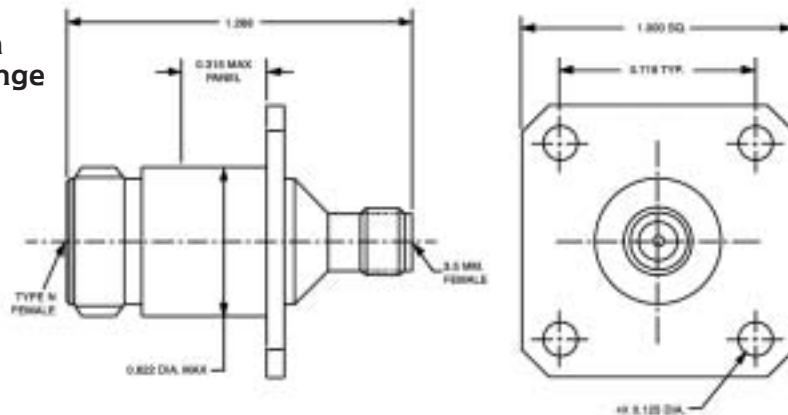

Tensolite Part Number	Max. VSWR DC-18.0 fGHz
5040CCSF	1.08 + .007 fGHz

Center conductor is captivated.
Standard finish is passivated.

5004CCSF

N male to SMA female adapter

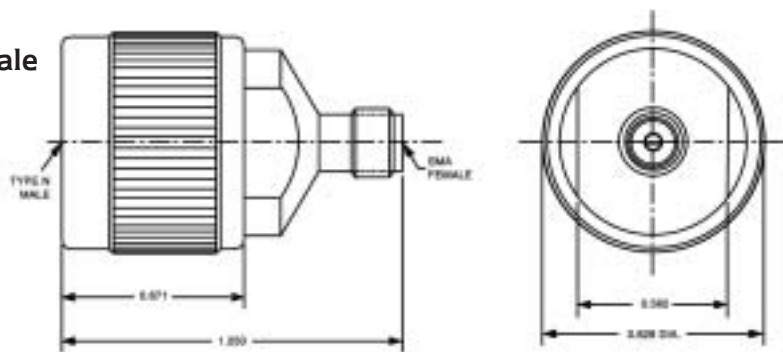

Tensolite Part Number	Max. VSWR DC-18.0 fGHz
5004CCSF	1.06 + .005 fGHz

Center conductor is captivated.
Standard finish is passivated.

5006CCSF

N male to SMA male adapter

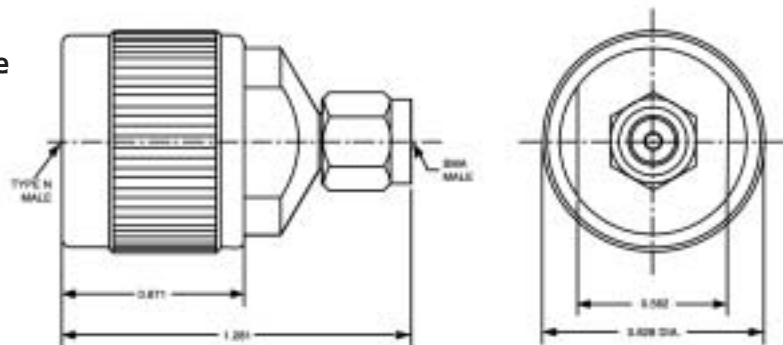

Tensolite Part Number	Max. VSWR DC-18.0 fGHz
5006CCSF	1.06 + .005 fGHz

Center conductor is captivated.
Standard finish is passivated.

Adapters Type N Between Series - 3.5 mm, SMA, TNC

5008CCSF

N female to SMA female adapter

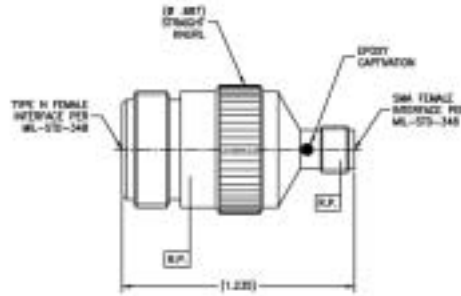

Tensolite Part Number	Max. VSWR DC-18.0 fGHz
5008CCSF	1.06 + .005 fGHz

Center conductor is captivated.
Standard finish is passivated.

5010CCSF

N female to SMA male adapter

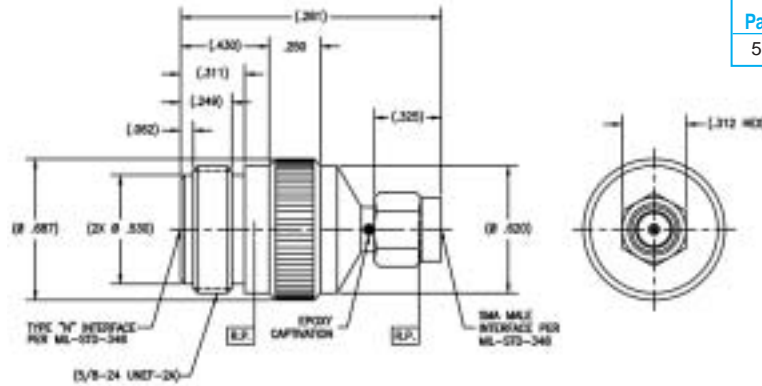

Tensolite Part Number	Max. VSWR DC-18.0 fGHz
5010CCSF	1.06 + .005 fGHz

Center conductor is captivated.
Standard finish is passivated.

5009CCSF

Flange mount N female to SMA female

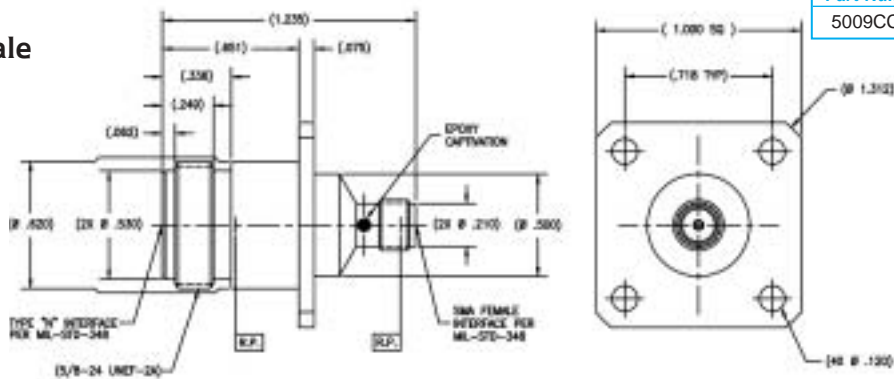

Tensolite Part Number	Max. VSWR DC-18.0 fGHz
5009CCSF	1.06 + .005 fGHz

Center conductor is captivated.
Standard finish is passivated.

5012CCSF

Flange mount N female to SMA male

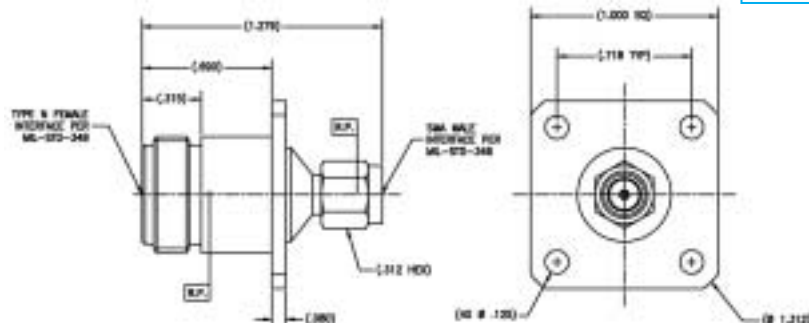

Tensolite Part Number	Max. VSWR DC-18.0 fGHz
5012CCSF	1.06 + .005 fGHz

Center conductor is captivated.
Standard finish is passivated.

Type N Between Series Adapters

Adapters Type N Between Series - 3.5 mm, SMA, TNC

5013CCSF

TNC male to type N female adapter

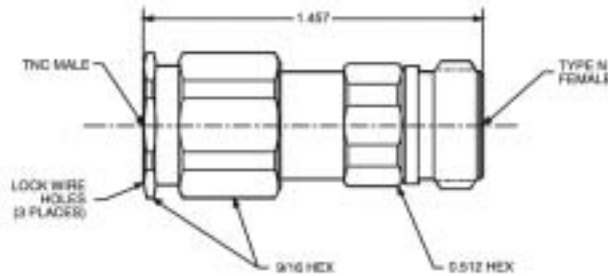

Tensolite Part Number	Max. VSWR DC-18.0 GHz
5013CCSF	1.09 + .008 fGHz

Center conductor is captivated.
Standard finish is passivated.

5034CCSF

TNC female to type N male adapter

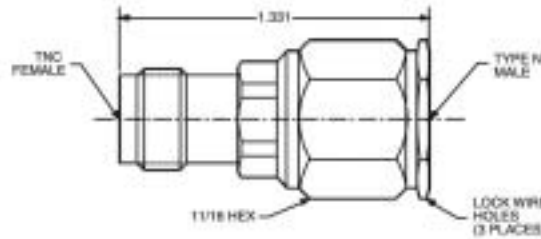

Tensolite Part Number	Max. VSWR DC-18.0 GHz
5034CCSF	1.09 + .008 fGHz

Center conductor is captivated.
Standard finish is passivated.

5035CCSF

TNC female to type N female adapter

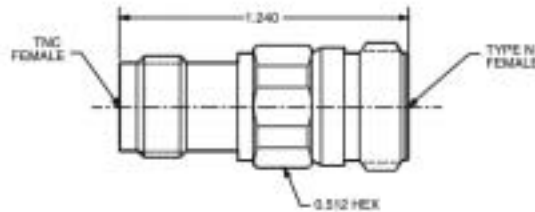

Tensolite Part Number	Max. VSWR DC-18.0 GHz
5035CCSF	1.09 + .008 fGHz

Center conductor is captivated.
Standard finish is passivated.

5033CCSF

N male to TNC male adapter

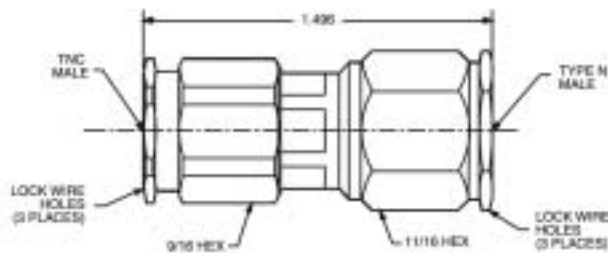

Tensolite Part Number	Max. VSWR DC-18.0 GHz
5033CCSF	1.09 + .008 fGHz

Center conductor is captivated.
Standard finish is passivated.

Adapters Type N In-Series Adapters

8036CCSF

N Male to female adapter

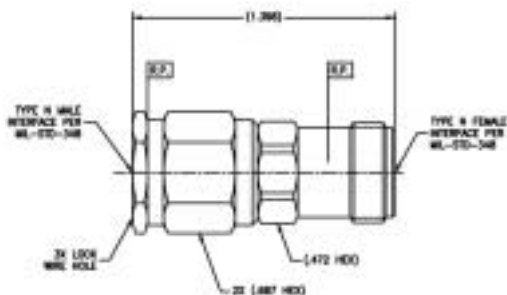

Tensolite Part Number	Max. VSWR DC - 18.0 GHz
8036CCSF	1.09 + .008 fGHz

Center conductor is captivated.
Standard finish is passivated.

8037CCSF

N Female to female adapter

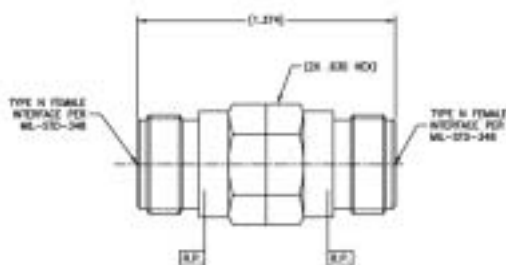

Tensolite Part Number	Max. VSWR DC - 18.0 GHz
8037CCSF	1.09 + .008 fGHz

Center conductor is captivated.
Standard finish is passivated.

8038CCSF

N Female to female adapter, flange mount

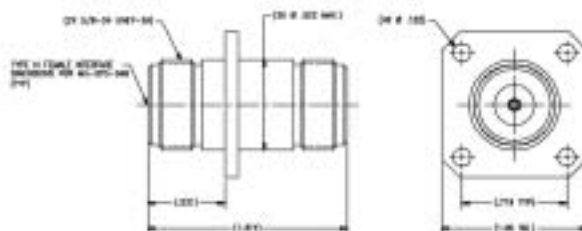

Tensolite Part Number	Max. VSWR DC - 18.0 GHz
8038CCSF	1.09 + .008 fGHz

Center conductor is captivated.
Standard finish is passivated.

8020CCSF

N Female to female adapter, bulkhead feedthrough

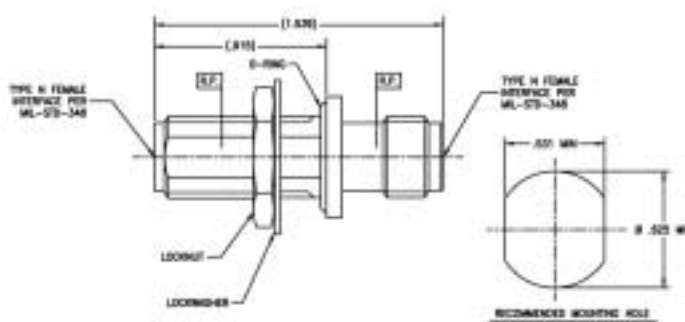

Tensolite Part Number	Max. VSWR DC - 18.0 GHz
8020CCSF	1.25:1

Center conductor is captivated.
Standard finish is passivated.

Type N In-Series Adapters

Adapters Type N In-Series Adapters

8029CCSF

Right Angle, FE/FE
In-Series Adapter

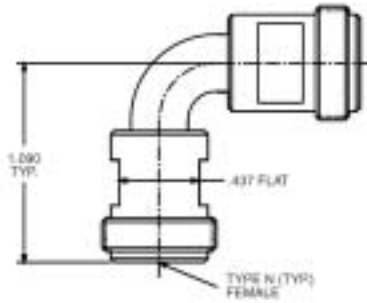

Tensolite Part Number	Max. VSWR DC - 18.0 GHz
8029CCSF	1.20:1

Center conductor is captivated.
Standard finish is passivated.

8028CCSF

Right Angle, MA/MA
In-Series Adapter

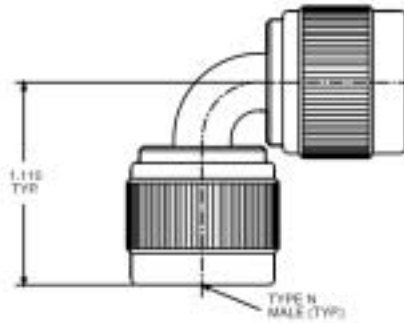

Tensolite Part Number	Max. VSWR DC - 18.0 GHz
8028CCSF	1.20:1

Center conductor is captivated.
Standard finish is passivated.

8030CCSF

Right Angle,
MA/FE In-Series
Adapter

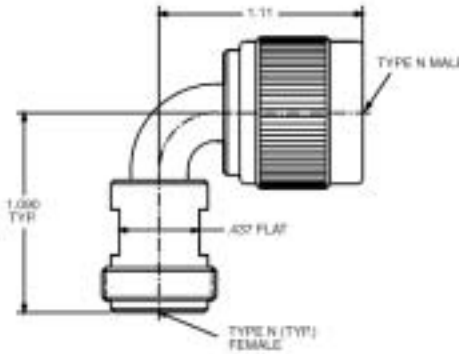

Tensolite Part Number	Max. VSWR DC - 18.0 GHz
8030CCSF	1.20:1

Center conductor is captivated.
Standard finish is passivated.



QBC Quality Blind Mate Connectors

QBC Quality Blind Mate Connectors

Tensolite's QBC™ product line is a Connector Series providing blind mate solutions for Industry Standard Connectors.

The QBC Quality Blind Mate Connector is an independently mountable, self aligning, radial capture, coaxial cable termination, matable directly to Mil-Std-348A coaxial connectors.

SMA, SMB, SMC, Type N, Type F, BNC and TNC are all compatible with Tensolite's QBC™ System.

Consistent with Mil-Std-348A series applications, the QBC™ is a uniquely designed blind mate interface solution. Providing a low-cost and "ease-of-use" solution, the QBC™ system allows for .025" radial misalignments and .060" axial displacement.

Tensolite's QBC™ Series is ideal for use in both end product and production test applications. Tensolite offers the QBC™ in

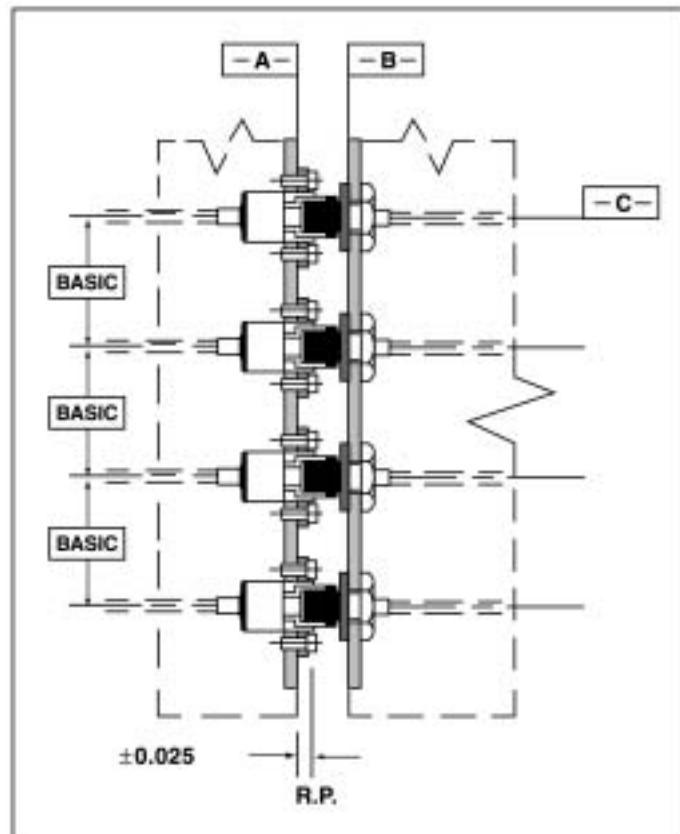

two mounting configurations and is available in both 50- and 75-Ohm interfaces.

Structural stiffness of mating arrays -A- and -B- must support QBC reference plane relationship. Each termination location exerts a longitudinal force of less than 4.0 lbs. between arrays -A- and -B-. Mating arrays -A- and -B- have matched basic mounting hole locations for terminations. Tolerances suggest preferred flange to reference plane relationship within a group of front flange mounts. All termination mounting features are positioned Basic to users datum's.

Tested Interconnect Frequencies

QBC-SMA	@	18 Ghz
QBC-SMB	@	4 Ghz
QBC-SMC	@	10 Ghz
QBC-Type N	@	12 Ghz
QBC-Type F	@	3 Ghz
QBC-BNC	@	4 Ghz
QBC-TNC	@	12 Ghz

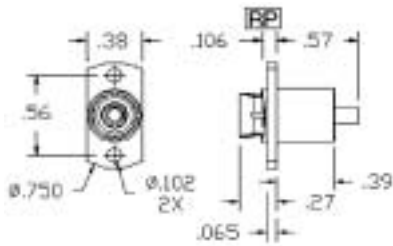

Connector Selection Code 63
SMA Plug QBC – 50 OHM

Item	Materials	Finishes
Housing	303 Stainless	Passivate
Shell	Brass	Gold Plate
Insulator	PTFE	None
Contact	Copper Beryllium	Gold Plate

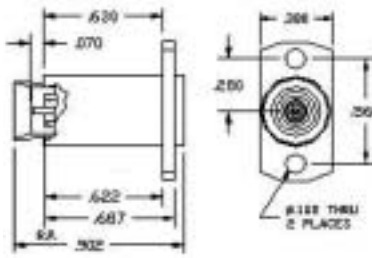

Connector Selection Code 64
SMA Reverse Flange QBC – 50 OHM

Item	Materials	Finishes
Housing	Brass	Nickel Plate
Shell	Brass	Gold Plate
Insulator	PTFE	None
Contact	Copper Beryllium	Gold Plate

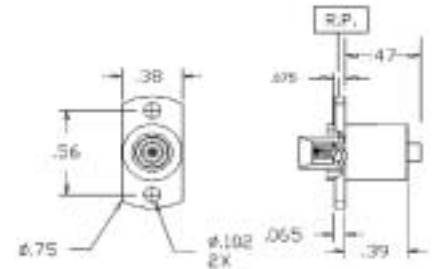

Connector Selection Code B1
SMB Plug QBC – 50 OHM

Item	Materials	Finishes
Housing	303 Stainless	Passivate
Shell	Brass	Gold Plate
Insulator	PTFE	None
Contact	Copper Beryllium	Gold Plate

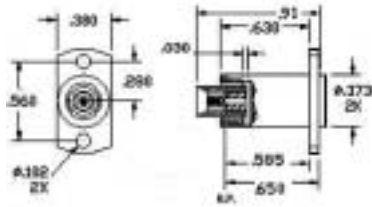

Connector Selection Code B5
SMB Reverse Flange QBC – 50 OHM

Item	Materials	Finishes
Housing	Brass	Nickel Plate
Shell	Brass	Gold Plate
Insulator	PTFE	None
Contact	Copper Beryllium	Gold Plate

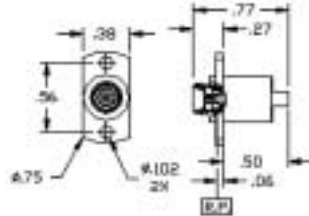

Connector Selection Code J0
SMC Plug QBC – 50 OHM

Item	Materials	Finishes
Housing	303 Stainless	Passivate
Shell	Brass	Gold Plate
Insulator	PTFE	None
Contact	Copper Beryllium	Gold Plate

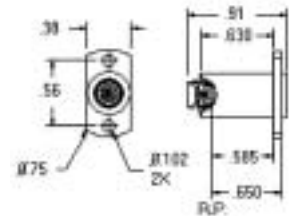

Connector Selection Code J4
SMC Reverse Flange QBC – 50 OHM

Item	Materials	Finishes
Housing	Brass	Nickel Plate
Shell	Brass	Gold Plate
Insulator	PTFE	None
Contact	Copper Beryllium	Gold Plate

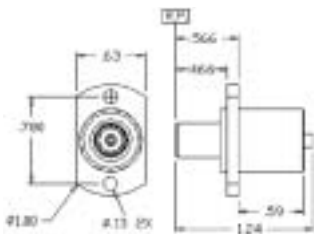

Connector Selection Code E1
Type N Plug QBC – 50 OHM

Item	Materials	Finishes
Housing	303 Stainless	Passivate
Shell	Brass	Gold Plate
Insulator	PTFE	None
Contact	Copper Beryllium	Gold Plate

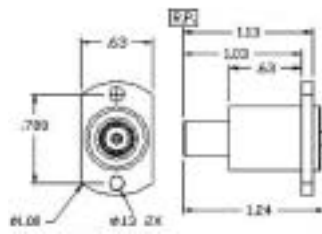

Connector Selection Code E3
Type N Reverse flange QBC – 50 OHM

Item	Materials	Finishes
Housing	Brass	Nickel Plate
Shell	Brass	Gold Plate
Insulator	PTFE	None
Contact	Copper Beryllium	Gold Plate

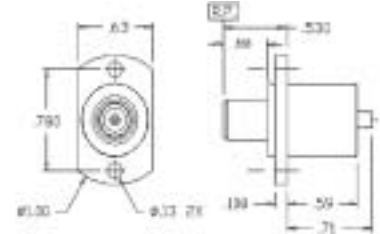

Connector Selection Code F1
BNC/TNC Plug QBC – 50 OHM

Item	Materials	Finishes
Housing	303 Stainless	Passivate
Shell	Brass	Gold Plate
Insulator	PTFE	None
Contact	Copper Beryllium	Gold Plate

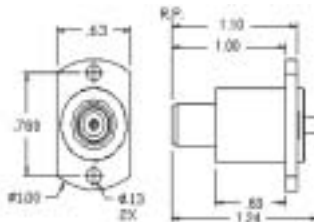

Connector Selection Code F3
BNC/TNC Reverse flange QBC – 50 OHM

Item	Materials	Finishes
Housing	Brass	Nickel Plate
Shell	Brass	Gold Plate
Insulator	PTFE	None
Contact	Copper Beryllium	Gold Plate

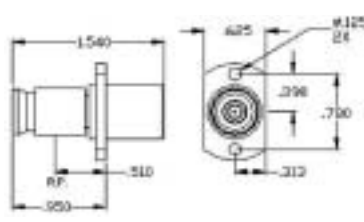

Connector Selection Code L2
Type F Plug QBC – 75 OHM

Item	Materials	Finishes
Housing	Brass	Gold Plate
Shell	303 Stainless	Passivate
Insulator	PTFE	None
Contact	Copper Beryllium	Gold Plate

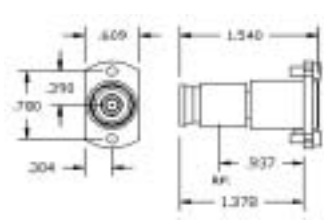

Connector Selection Code L1
Type F Reverse Flange QBC – 75 OHM

Item	Materials	Finishes
Housing	Brass	Gold Plate
Shell	303 Stainless	Passivate
Insulator	PTFE	None
Contact	Copper Beryllium	Gold Plate

QBC Quality Blind Mate Connectors

**SMA MALE TO QBC SMA PLUG
ON 561 Q-FLEX® PLUS CABLE.**

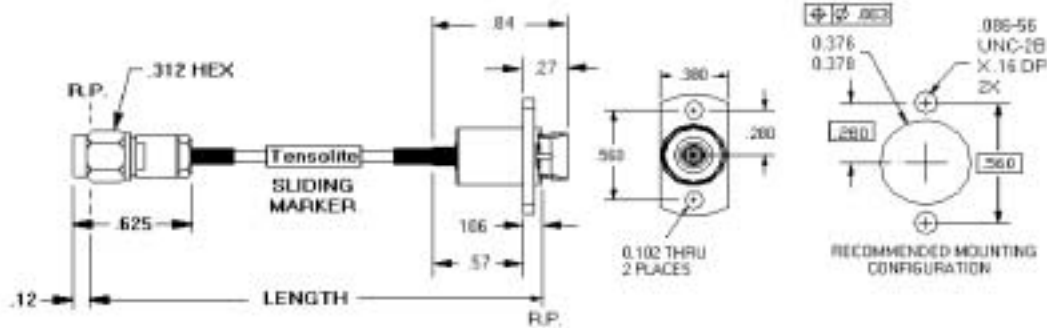

PART NUMBER	LENGTH INCHES	+ - LENGTH	WEIGHT OUNCES
1-3863-561-3208	S	8.0	0.25 0.4
1-3863-561-3212	S	12.0	0.25 0.5
1-3863-561-3218	S	18.0	0.25 0.6
1-3863-561-3224	S	24.0	0.25 0.7
1-3863-561-3230	S	30.0	0.30 0.8
1-3863-561-3236	S	36.0	0.36 0.9
1-3863-561-3248	S	48.0	0.48 1.2
1-3863-561-3260	S	60.0	0.60 1.4
1-3863-561-3272	S	72.0	0.72 1.7
1-3863-561-3284	S	84.0	0.84 1.9

**SMA MALE TO QBC SMA REVERSE FLANGE
ON 561 Q-FLEX® PLUS CABLE.**

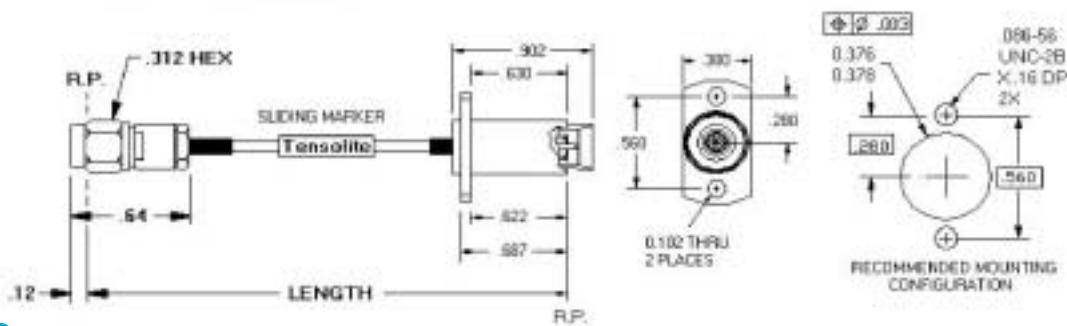

PART NUMBER	LENGTH INCHES	+ - LENGTH	WEIGHT OUNCES
1-3864-561-3208	S	8.0	0.25 0.4
1-3864-561-3212	S	12.0	0.25 0.5
1-3864-561-3218	S	18.0	0.25 0.6
1-3864-561-3224	S	24.0	0.25 0.7
1-3864-561-3230	S	30.0	0.30 0.8
1-3864-561-3236	S	36.0	0.36 0.9
1-3864-561-3248	S	48.0	0.48 1.2
1-3864-561-3260	S	60.0	0.60 1.4
1-3864-561-3272	S	72.0	0.72 1.7
1-3864-561-3284	S	84.0	0.84 1.9

**SMA FEMALE BULKHEAD TO QBC SMA PLUG
ON 561 Q-FLEX® PLUS CABLE.**

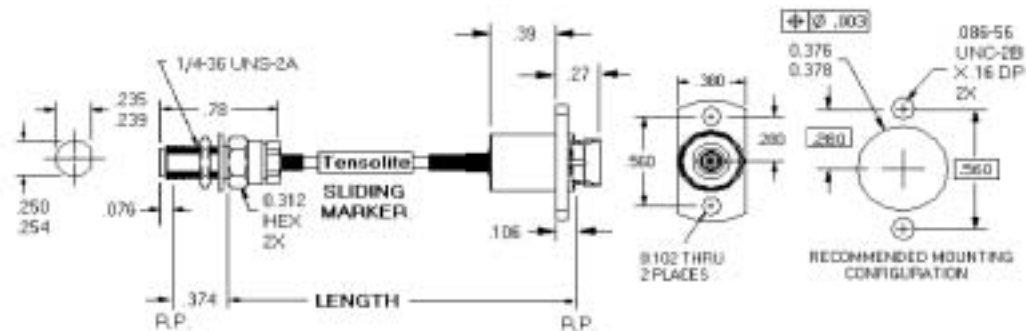

PART NUMBER	LENGTH INCHES	+ - LENGTH	WEIGHT OUNCES
1-4063-561-3208	S	8.0	0.25 0.4
1-4063-561-3212	S	12.0	0.25 0.5
1-4063-561-3218	S	18.0	0.25 0.6
1-4063-561-3224	S	24.0	0.25 0.7
1-4063-561-3230	S	30.0	0.30 0.8
1-4063-561-3236	S	36.0	0.36 0.9
1-4063-561-3248	S	48.0	0.48 1.2
1-4063-561-3260	S	60.0	0.60 1.4
1-4063-561-3272	S	72.0	0.72 1.7
1-4063-561-3284	S	84.0	0.84 1.9

**SMA MALE TO QBC SMB PLUG
ON 561 Q-FLEX® PLUS CABLE.**

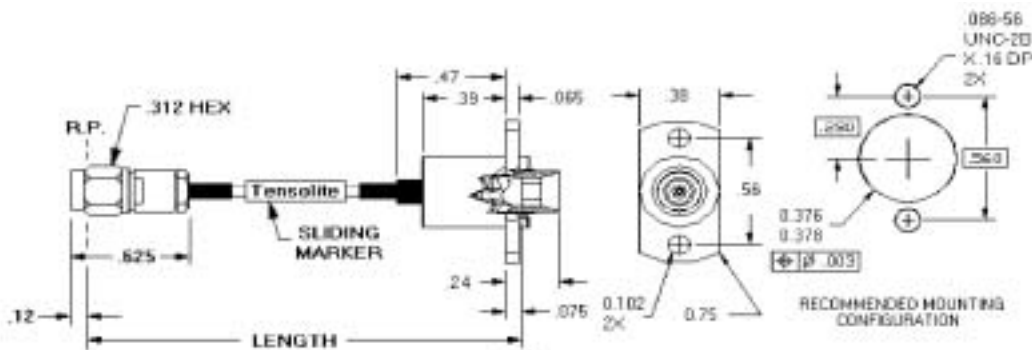

PART NUMBER	LENGTH INCHES	+ - LENGTH	WEIGHT OUNCES
1-3851-561-3208	S	8.0	0.25 0.4
1-3851-561-3212	S	12.0	0.25 0.5
1-3851-561-3218	S	18.0	0.25 0.6
1-3851-561-3224	S	24.0	0.25 0.7
1-3851-561-3230	S	30.0	0.30 0.8
1-3851-561-3236	S	36.0	0.36 0.9
1-3851-561-3248	S	48.0	0.48 1.2
1-3851-561-3260	S	60.0	0.60 1.4
1-3851-561-3272	S	72.0	0.72 1.7
1-3851-561-3284	S	84.0	0.84 1.9

SMA MALE TO QBC BNC / TNC PLUG ON 561 Q-FLEX® PLUS CABLE.

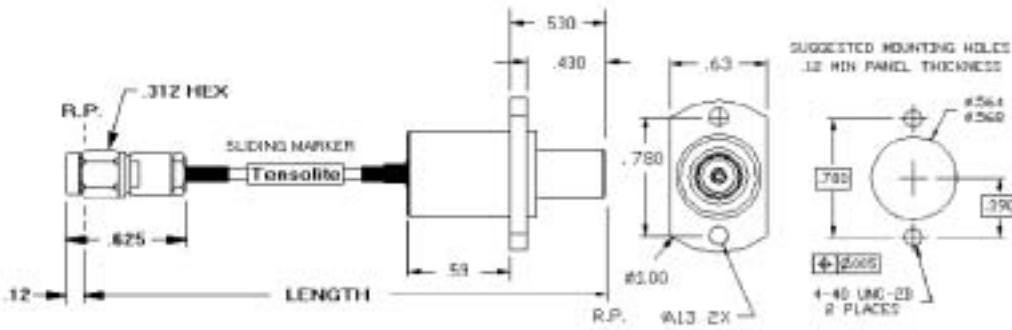

PART NUMBER	LENGTH INCHES	+/- LENGTH	WEIGHT OUNCES	
1-36F1-561-3208	8	8.0	0.25	0.4
1-36F1-561-3212	8	12.0	0.25	0.5
1-36F1-561-3218	8	18.0	0.25	0.6
1-36F1-561-3224	8	24.0	0.25	0.7
1-36F1-561-3230	8	30.0	0.30	0.8
1-36F1-561-3236	8	36.0	0.36	0.9
1-36F1-561-3248	8	48.0	0.48	1.2
1-36F1-561-3260	8	60.0	0.60	1.4
1-36F1-561-3272	8	72.0	0.72	1.7
1-36F1-561-3284	8	84.0	0.84	1.9

SMA FEMALE BULKHEAD TO QBC BNC / TNC PLUG ON 561 Q-FLEX® PLUS CABLE.

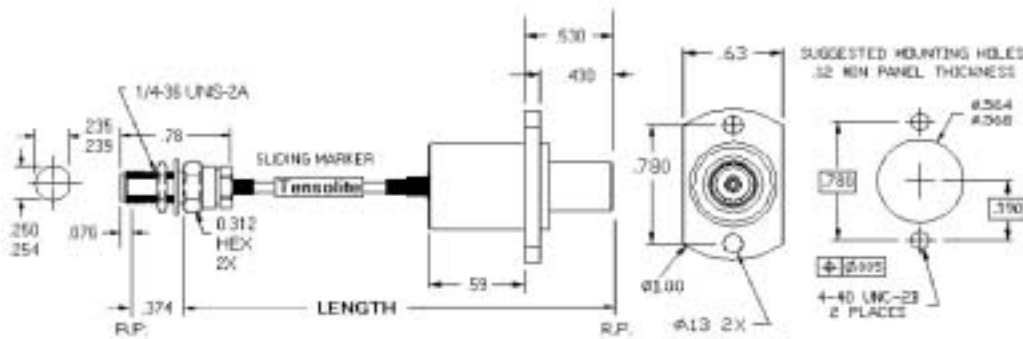

PART NUMBER	LENGTH INCHES	+/- LENGTH	WEIGHT OUNCES	
1-40F1-561-3208	8	8.0	0.25	0.4
1-40F1-561-3212	8	12.0	0.25	0.5
1-40F1-561-3218	8	18.0	0.25	0.6
1-40F1-561-3224	8	24.0	0.25	0.7
1-40F1-561-3230	8	30.0	0.30	0.8
1-40F1-561-3236	8	36.0	0.36	0.9
1-40F1-561-3248	8	48.0	0.48	1.2
1-40F1-561-3260	8	60.0	0.60	1.4
1-40F1-561-3272	8	72.0	0.72	1.7
1-40F1-561-3284	8	84.0	0.84	1.9

SMA MALE TO QBC SMC PLUG ON 561 Q-FLEX® PLUS CABLE.

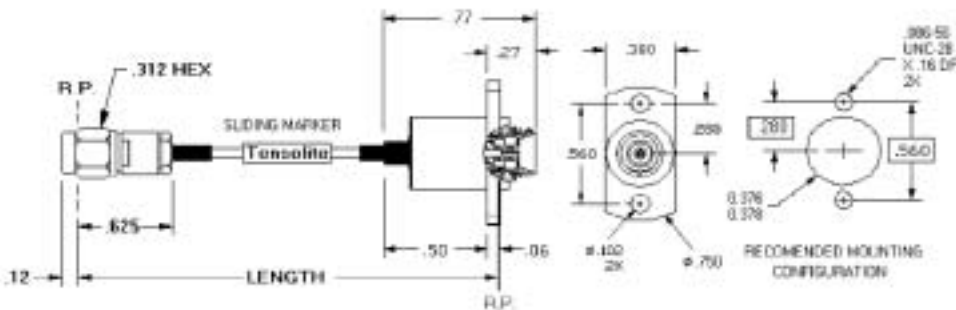

PART NUMBER	LENGTH INCHES	+/- LENGTH	WEIGHT OUNCES	
1-36J0-561-3208	8	8.0	0.25	0.4
1-36J0-561-3212	8	12.0	0.25	0.5
1-36J0-561-3218	8	18.0	0.25	0.6
1-36J0-561-3224	8	24.0	0.25	0.7
1-36J0-561-3230	8	30.0	0.30	0.8
1-36J0-561-3236	8	36.0	0.36	0.9
1-36J0-561-3248	8	48.0	0.48	1.2
1-36J0-561-3260	8	60.0	0.60	1.4
1-36J0-561-3272	8	72.0	0.72	1.7
1-36J0-561-3284	8	84.0	0.84	1.9

SMA MALE TO QBC SMC REVERSE FLANGE PLUG ON 561 Q-FLEX® PLUS CABLE.

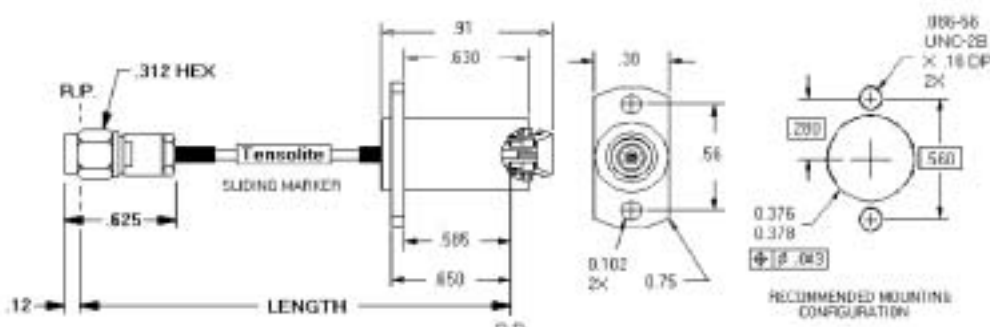

PART NUMBER	LENGTH INCHES	+/- LENGTH	WEIGHT OUNCES	
1-36J4-561-3208	8	8.0	0.25	0.4
1-36J4-561-3212	8	12.0	0.25	0.5
1-36J4-561-3218	8	18.0	0.25	0.6
1-36J4-561-3224	8	24.0	0.25	0.7
1-36J4-561-3230	8	30.0	0.30	0.8
1-36J4-561-3236	8	36.0	0.36	0.9
1-36J4-561-3248	8	48.0	0.48	1.2
1-36J4-561-3260	8	60.0	0.60	1.4
1-36J4-561-3272	8	72.0	0.72	1.7
1-36J4-561-3284	8	84.0	0.84	1.9

**75 OHM QBC F MALE TO TYPE F B'HD ON
837 Q-FLEX® PLUS CABLE.**

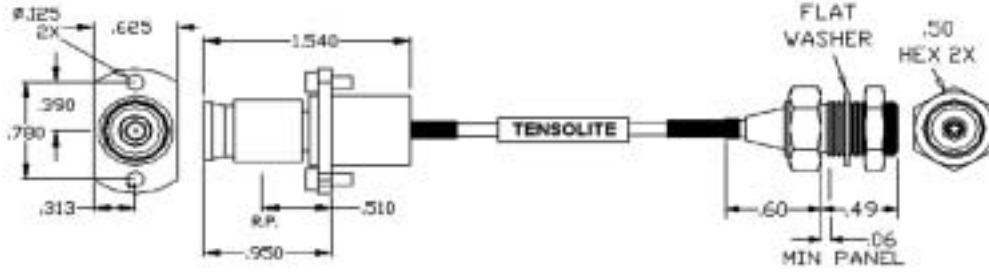

PART NUMBER	LENGTH INCHES	+ - LENGTH	WEIGHT OUNCES	
1-FOL2-837-3208	S	8.0	0.25	0.6
1-FOL2-837-3212	S	12.0	0.25	0.7
1-FOL2-837-3218	S	18.0	0.25	0.9
1-FOL2-837-3224	S	24.0	0.25	1.0
1-FOL2-837-3230	S	30.0	0.25	1.2
1-FOL2-837-3236	S	36.0	0.25	1.3
1-FOL2-837-3248	S	48.0	0.25	1.6
1-FOL2-837-3260	S	60.0	0.25	1.9
1-FOL2-837-3272	S	72.0	0.25	2.2
1-FOL2-837-3284	S	84.0	0.25	2.5

How to Order:

Designate the desired assembly by choosing from the available cables and connectors from the matrix to the far right. Insert the codes at the appropriate location as noted in the example. **Connector codes should be listed in increasing numerical sequence.**

Contact Tensolite for cables and connectors not shown.

ABBREVIATIONS
FEPFluorinated ethylene propylene
PURPolyurethane

HOW TO USE THIS GUIDE

- 1 Choose your cable**
- 2 Choose your connectors**
- 3 Build your part number**
- 4 Call Tensolite: 800-362-3539
Fax: 978-475-1583**

QBC Quality Blind Mate Connectors

3 ALL OTHER ASSEMBLIES
X-XXXX-XXX-32 XX

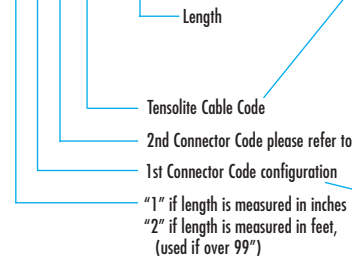

1

Tensolite Cable Code	Description	Cable Diameter	Frequency Range	Jacket Material
561	Q-Flex Plus®	.115	18 & 26.5	PUR
837	Q-Flex Plus® 0hm	.115	18 & 26.5	PUR

CONNECTOR CODES

SERIES	BNC	TNC	TYPE N	SMA	TYPE F
Max Frequency in GHz4	4	18	18	26.5	3
CONFIGURATION					
Plug	24	30	18	36	-
Jack	-	-	-	-	-
Bulkhead Jack	-	-	-	40	FO

RF Microwave Standard Assemblies



RF Microwave Standard Assemblies

Q-Flex® Series Specifications

Q-Flex® assemblies are a unique ALTERNATIVE to custom designed flexible coaxial cables. Traditionally custom specified, these cables are now available in various lengths and deliverable in 24 hours.

There is less than .05dB insertion loss with flexure, so your requirements for a stable cable are easily maintained.

Q-Flex® utilizes Tensolite's anti-torque SMA, SMP or a connector of your choice, thus extending the cable's useful life.

Assembly Cable Code	Bulk Cable P/N	OD
461	LLF-1087	.105"
794	HFF-1087	.105"
463	LLF-1141	.163"
465	LLF-1250	.270"

Flexible Alternatives to RG 405, 402 and 401 with improved attenuation

18 GHz SMA Male to SMA Male on 461 Q-Flex® Cable

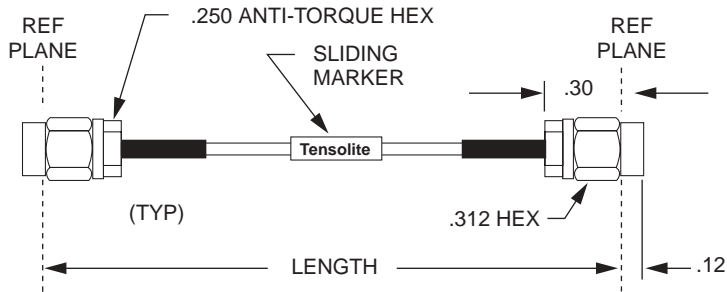

Tensolite Part Number	Length Inches	+ - Inches	Weight Ounces
1-3636-461-5204	4.00	0.25	0.3
1-3636-461-5205	5.00	0.25	0.3
1-3636-461-5206	6.00	0.25	0.3
1-3636-461-5208	8.00	0.25	0.3
1-3636-461-5212	12.00	0.25	0.3
1-3636-461-5218	18.00	0.25	0.5
1-3636-461-5224	24.00	0.25	0.7
1-3636-461-5236	36.00	0.36	0.9
1-3636-461-5248	48.00	0.48	1.2

1-3636-461-52XX
Your Length

18 GHz SMA Male to SMA Male on 463 Q-Flex® Cable

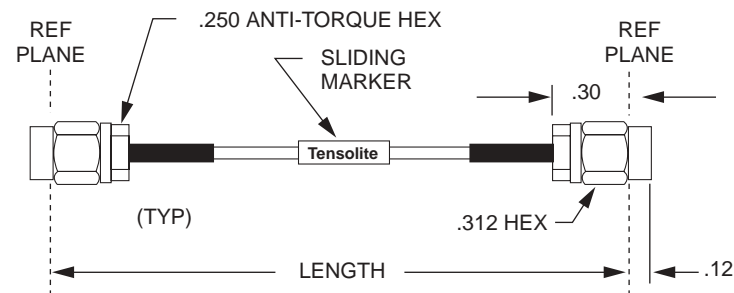

Tensolite Part Number	Length Inches	+ - Inches	Weight Ounces
1-3636-463-5204	4.00	0.25	0.5
1-3636-463-5205	5.00	0.25	0.5
1-3636-463-5206	6.00	0.25	0.6
1-3636-463-5208	8.00	0.25	0.7
1-3636-463-5212	12.00	0.25	0.9
1-3636-463-5218	18.00	0.25	1.2
1-3636-463-5224	24.00	0.25	1.6
1-3636-463-5236	36.00	0.36	2.2
1-3636-463-5248	48.00	0.48	2.9

1-3636-463-52XX
Your Length

18 GHz SMA Male to SMA Male on 465 Q-Flex® Cable

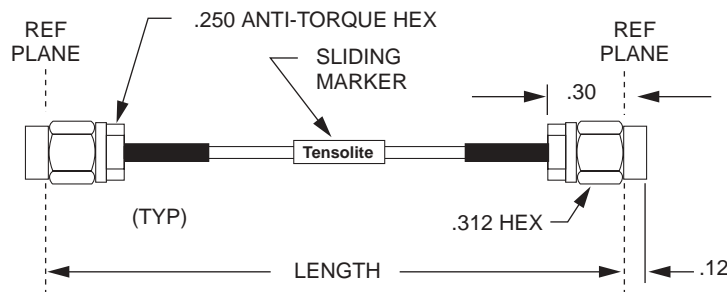

Tensolite Part Number	Length Inches	+ - Inches	Weight Ounces
1-3636-465-5204	4.00	0.25	0.7
1-3636-465-5205	5.00	0.25	0.8
1-3636-465-5206	6.00	0.25	0.9
1-3636-465-5208	8.00	0.25	1.1
1-3636-465-5212	12.00	0.25	1.6
1-3636-465-5218	18.00	0.25	2.2
1-3636-465-5224	24.00	0.25	2.9
1-3636-465-5236	36.00	0.36	4.2
1-3636-465-5248	48.00	0.48	5.5

1-3636-465-52XX
Your Length

Q-Flex® Series Specifications

40 GHz smK Male to smK Male on 794 Q-Flex® Cable

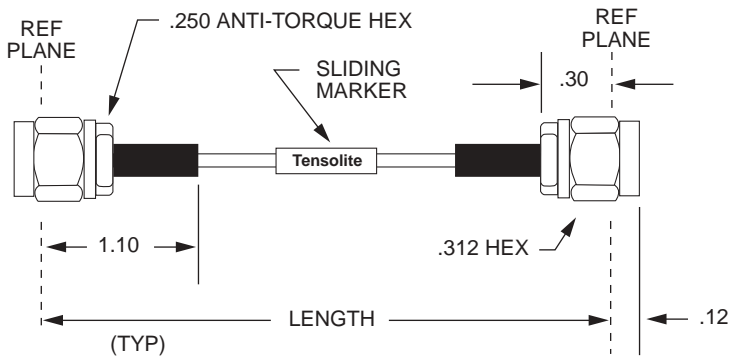

Tensolite Part Number	Length Inches	+ - Inches	Weight Ounces
1-K6K6-794-5304	4.00	0.25	0.3
1-K6K6-794-5305	5.00	0.25	0.3
1-K6K6-794-5306	6.00	0.25	0.3
1-K6K6-794-5308	8.00	0.25	0.3
1-K6K6-794-5312	12.00	0.25	0.4
1-K6K6-794-5318	18.00	0.25	0.5
1-K6K6-794-5324	24.00	0.25	0.7
1-K6K6-794-5336	36.00	0.36	0.9
1-K6K6-794-5348	48.00	0.48	1.2

1-K6K6-794-53XX

Your Length

40 GHz SMP Plug to SMP Plug on 794 Q-Flex® Cable

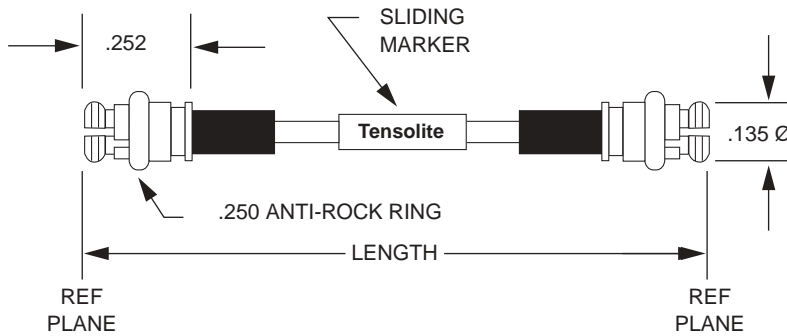

Tensolite Part Number	Length Inches	+ - Inches	Weight Ounces
1-G6G6-794-3304	4.00	0.25	0.3
1-G6G6-794-3305	5.00	0.25	0.3
1-G6G6-794-3306	6.00	0.25	0.3
1-G6G6-794-3308	8.00	0.25	0.3
1-G6G6-794-3312	12.00	0.25	0.4
1-G6G6-794-3318	18.00	0.25	0.5
1-G6G6-794-3324	24.00	0.25	0.7
1-G6G6-794-3336	36.00	0.36	0.9
1-G6G6-794-3348	48.00	0.48	1.2

1-G6G6-794-33XX

Your Length

26 GHz SMP Right Angle Plug to SMP Right Angle Plug on 794 Q-Flex® Cable

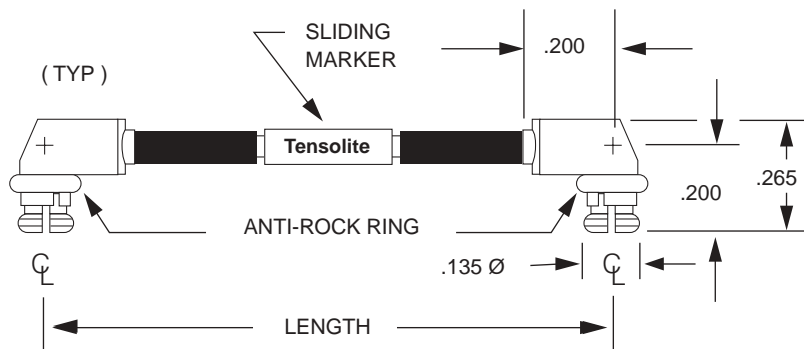

Tensolite Part Number	Length Inches	+ - Inches	Weight Ounces
1-G7G7-794-3304	4.00	0.25	0.3
1-G7G7-794-3305	5.00	0.25	0.3
1-G7G7-794-3306	6.00	0.25	0.3
1-G7G7-794-3308	8.00	0.25	0.3
1-G7G7-794-3312	12.00	0.25	0.4
1-G7G7-794-3318	18.00	0.25	0.5
1-G7G7-794-3324	24.00	0.25	0.7
1-G7G7-794-3336	36.00	0.36	0.9
1-G7G7-794-3348	48.00	0.48	1.2

1-G7G7-794-33XX

Your Length

Q-Flex® Plus Specifications

Q-Flex® Plus assemblies offer even greater flexibility for Semi-Rigid equivalent flexible coax cables. The coax is very flexible, allowing you to bend it in a tight radius with nominal spring back. As an example, Q-Flex® Plus 561 bend force and spring back properties are only half the amount of standard flexible 405 cable. This makes it great for applications such as missile gimbals and test and measurement devices that are in tight locations.

Assembly Cable Code	Bulk Cable P/N	OD
561	LLFP-1087	.115"
563	LLFP-1141	.180"
565	LLFP-1250	.290"

Flexible Alternatives to RG 405, 402 and 401 with improved attenuation

18 GHz SMA Male to SMA Male on 561 Q-Flex® Plus Cable

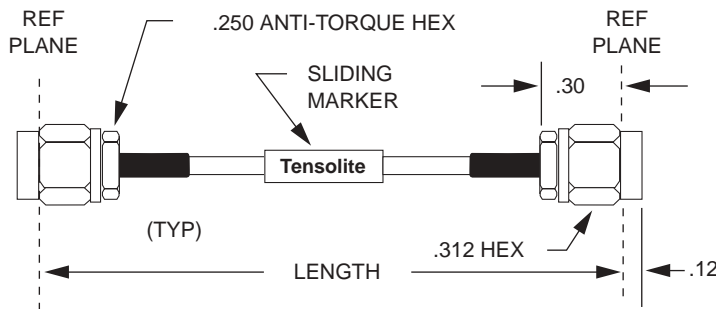

Tensolite Part Number	Length Inches	+ - Inches	Weight Ounces
1-3636-561-5204	4.00	0.25	0.3
1-3636-561-5205	5.00	0.25	0.3
1-3636-561-5206	6.00	0.25	0.3
1-3636-561-5208	8.00	0.25	0.3
1-3636-561-5212	12.00	0.25	0.4
1-3636-561-5218	18.00	0.25	0.5
1-3636-561-5224	24.00	0.25	0.7
1-3636-561-5236	36.00	0.36	0.9
1-3636-561-5248	48.00	0.48	1.2

1-3636-561-52XX
Your Length

18 GHz SMA Male to SMA Male on 563 Q-Flex® Cable

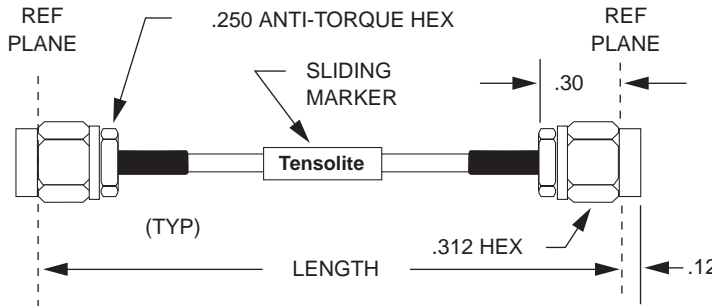

Tensolite Part Number	Length Inches	+ - Inches	Weight Ounces
1-3636-563-3204	4.00	0.3	0.5
1-3636-563-3205	5.00	0.3	0.5
1-3636-563-3206	6.00	0.25	0.6
1-3636-563-3207	7.00	0.25	0.6
1-3636-563-3208	8.00	0.25	0.7
1-3636-563-3210	10.00	0.25	0.8
1-3636-563-3212	12.00	0.25	0.9
1-3636-563-3218	18.00	0.25	1.2
1-3636-563-3224	24.00	0.25	1.6
1-3636-563-3236	36.00	0.36	2.2
1-3636-563-3248	48.00	0.48	2.9

1-3636-563-32XX
Your Length

SMA Male to SMA Male on 565 Q-Flex® Cable

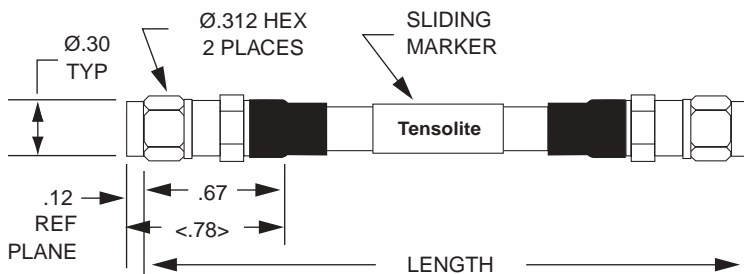

Tensolite Part Number	Length Inches	+ - Inches	Weight Ounces
1-3636-565-5105	5.00	0.05	0.8
1-3636-565-5106	6.00	0.05	0.9
1-3636-565-5107	7.00	0.10	1.0
1-3636-565-5108	8.00	0.10	1.2
1-3636-565-5112	12.00	0.10	1.6
1-3636-565-5118	18.00	0.15	2.4
1-3636-565-5124	24.00	0.20	3.1
1-3636-565-5137	37.00	0.20	4.7
1-3636-565-5148	48.00	0.25	6.0

1-3636-565-51XX
Your Length

Semi-Flex® Series

SEMI-FLEX® is a unique ALTERNATIVE to the use of Semi-Rigid coax. A tin-filled wire braid outer conductor allows easy flexing and re-bending by hand. A solid copper secondary outer conductor and Semi-Rigid style core ensure electrical performance comparable to Semi-Rigid.

No significant electrical degradation occurs when SEMI-FLEX® is formed! The cable retains its shape, making installations simple.

Assembly Cable Code	Bulk Cable P/N	OD
604	7-1114-604-18	.047"
600	7-1114-600-18	.086"
601	7-1114-601-18	.141"
606	7-1114-606-18	.250"

18 GHz SMA Male to SMA Male on 604 Semi-Flex® Cable

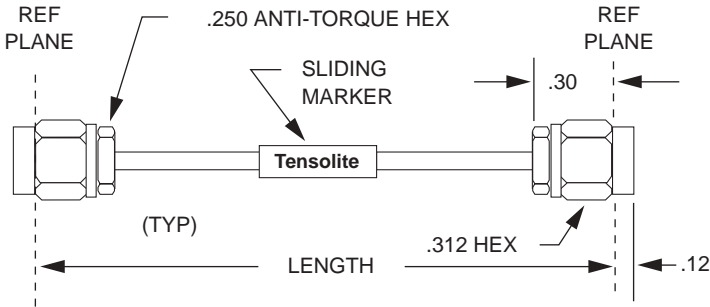

Tensolite Part Number	Length Inches	+ - Inches	Weight Ounces
1-3636-604-5206	6.00	0.10	0.2
1-3636-604-5209	9.00	0.10	0.2
1-3636-604-5212	12.00	0.15	0.3
1-3636-604-5218	18.00	0.15	0.3
1-3636-604-5224	24.00	0.15	0.3
1-3636-604-5236	36.00	0.20	0.4
1-3636-604-5248	48.00	0.20	0.4
1-3636-604-5260	60.00	0.20	0.5
1-3636-604-5272	72.00	0.20	0.5

1-3636-604-52XX
Your Length

18 GHz SMA Male to SMA Male on 600 Semi-Flex® Cable

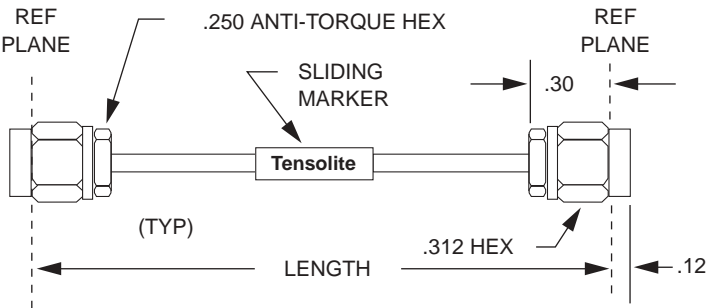

Tensolite Part Number	Length Inches	+ - Inches	Weight Ounces
1-3636-600-5204	4.00	0.05	0.2
1-3636-600-5205	5.00	0.10	0.3
1-3636-600-5206	6.00	0.10	0.3
1-3636-600-5208	8.00	0.10	0.3
1-3636-600-5212	12.00	0.15	0.4
1-3636-600-5218	18.00	0.15	0.5
1-3636-600-5224	24.00	0.15	0.6
1-3636-600-5236	36.00	0.20	0.8
1-3636-600-5248	48.00	0.25	1.0

1-3636-600-52XX
Your Length

18 GHz SMA Male to SMA Male on 601 Semi-Flex® Cable

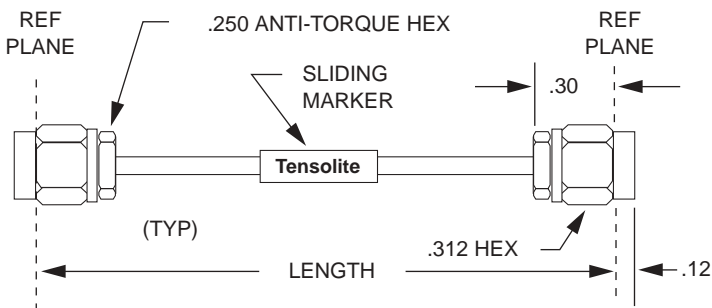

Tensolite Part Number	Length Inches	+ - Inches	Weight Ounces
1-3636-601-5204	4.00	0.05	0.3
1-3636-601-5205	5.00	0.10	0.3
1-3636-601-5206	6.00	0.10	0.4
1-3636-601-5208	8.00	0.10	0.4
1-3636-601-5212	12.00	0.15	0.6
1-3636-601-5218	18.00	0.15	0.8
1-3636-601-5224	24.00	0.15	0.9
1-3636-601-5236	36.00	0.20	1.3
1-3636-601-5248	48.00	0.25	1.7

1-3636-601-52XX
Your Length

Semi-Flex® Series Specifications

18 GHz SMA Male Right Angle to Right Angle on 600 Semi-Flex® Cable

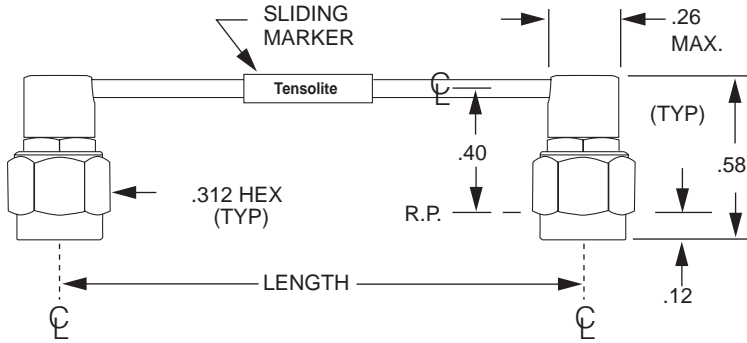

Tensolite Part Number	Length Inches	+ - Inches	Weight Ounces
1-3737-600-3204	4.00	0.05	0.3
1-3737-600-3205	5.00	0.05	0.4
1-3737-600-3206	6.00	0.05	0.4
1-3737-600-3208	8.00	0.10	0.4
1-3737-600-3212	12.00	0.10	0.5
1-3737-600-3218	18.00	0.15	0.5
1-3737-600-3224	24.00	0.15	0.6
1-3737-600-3236	36.00	0.15	0.8
1-3737-600-3248	48.00	0.20	1.0

1-3737-600-52XX
Your Length

18 GHz SMA Male to SMA Male Right Angle on 600 Semi-Flex® Cable

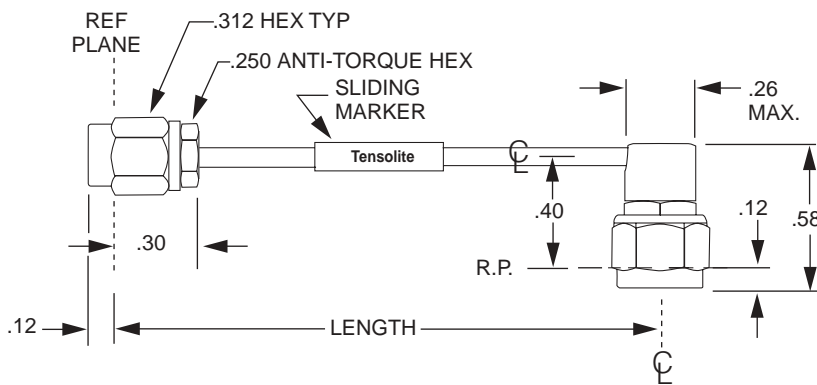

Tensolite Part Number	Length Inches	+ - Inches	Weight Ounces
1-3637-600-5204	4.00	0.05	0.2
1-3637-600-5205	5.00	0.10	0.3
1-3637-600-5206	6.00	0.10	0.3
1-3637-600-5208	8.00	0.10	0.3
1-3637-600-5212	12.00	0.15	0.4
1-3637-600-5218	18.00	0.15	0.4
1-3637-600-5224	24.00	0.15	0.5
1-3637-600-5236	36.00	0.20	0.7
1-3637-600-5248	48.00	0.25	0.9

1-3637-600-52XX
Your Length

6 GHz SMA Male to MCX Male Right Angle on 600 Semi-Flex® Cable

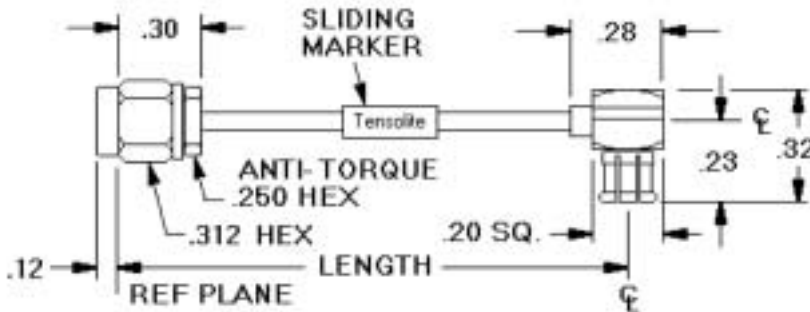

Tensolite Part Number	Length Inches	+ - Inches	Weight Ounces
1-36M7-600-5204	4.00	0.25	0.3
1-36M7-600-5205	5.00	0.25	0.3
1-36M7-600-5206	6.00	0.25	0.3
1-36M7-600-5208	8.00	0.25	0.3
1-36M7-600-5212	12.00	0.25	0.4
1-36M7-600-5218	18.00	0.25	0.5
1-36M7-600-5224	24.00	0.24	0.6
1-36M7-600-5236	36.00	0.36	0.8
1-36M7-600-5248	48.00	0.48	0.9

1-36M7-600-52XX
Your Length

Semi-Flex® Series Specifications

40 GHz SMP Plug to SMP Plug on 600 Semi-Flex® Cable

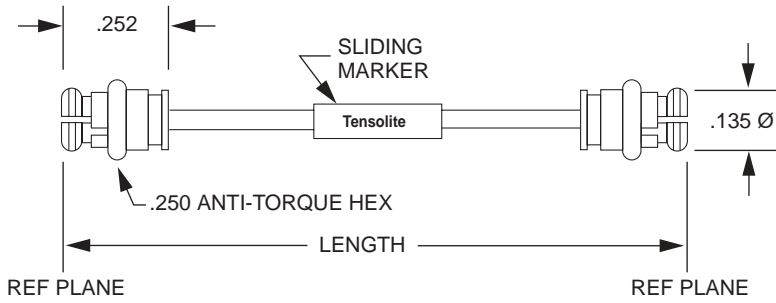

Tensolite Part Number	Length Inches	+ - Inches	Weight Ounces
1-G6G6-600-3404	4.00	0.05	0.2
1-G6G6-600-3405	5.00	0.10	0.3
1-G6G6-600-3406	6.00	0.10	0.3
1-G6G6-600-3408	8.00	0.10	0.3
1-G6G6-600-3412	12.00	0.15	0.4
1-G6G6-600-3418	18.00	0.15	0.5
1-G6G6-600-3424	24.00	0.15	0.6
1-G6G6-600-3436	36.00	0.20	0.8
1-G6G6-600-3448	48.00	0.25	1.0

1-G6G6-600-34XX
Your Length

26.5 GHz SMP Right Angle Plug to SMP Right Angle Plug on 600 Semi-Flex® Cable

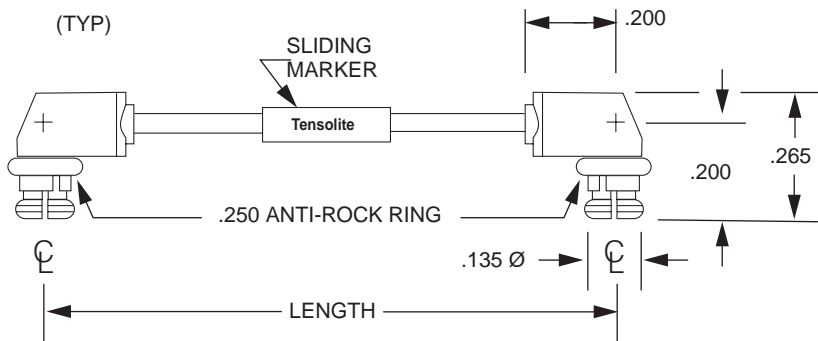

Tensolite Part Number	Length Inches	+ - Inches	Weight Ounces
1-G7G7-600-3304	4.00	0.05	0.2
1-G7G7-600-3305	5.00	0.10	0.3
1-G7G7-600-3306	6.00	0.10	0.3
1-G7G7-600-3308	8.00	0.10	0.3
1-G7G7-600-3312	12.00	0.15	0.4
1-G7G7-600-3318	18.00	0.15	0.5
1-G7G7-600-3324	24.00	0.15	0.6
1-G7G7-600-3336	36.00	0.20	0.8
1-G7G7-600-3348	48.00	0.25	1.0

1-G7G7-600-33XX
Your Length

18 GHz Type N Male to Type N Male on 606 Semi-Flex® Cable

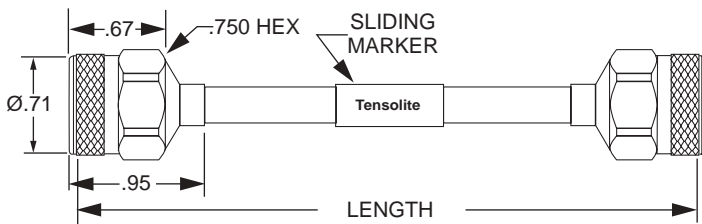

Tensolite Part Number	Length Inches	+ - Inches	Weight Ounces
1-1818-606-3204	4.00	0.10	2.56
1-1818-606-3205	5.00	0.10	2.68
1-1818-606-3206	6.00	0.10	2.80
1-1818-606-3208	8.00	0.10	3.05
1-1818-606-3212	12.00	0.10	3.53
1-1818-606-3218	18.00	0.15	4.26
1-1818-606-3224	24.00	0.15	4.99
1-1818-606-3236	36.00	0.15	6.44
1-1818-606-3248	48.00	0.20	7.90

1-1818-606-32XX
Your Length

Semi-Flex® Plus Series

Semi-Flex® Plus allows the user to have the advantages of a hand formable cable and a flexible cable all in one. Semi-Flex® Plus enhances Tensolite's Semi-Flex® by using a clear polyurethane jacket over a tin-filled wire braid outer conductor. A solid secondary outer conductor and Semi-Rigid style core ensure electrical performance comparable to Semi-Rigid. If your application calls for High Temperature, use our Semi-Flex® Plus "High Temperature" 650 or 651 Series (-50 to 200° C) by adding our FEP jacket.

Assembly Cable Code OD

620	.112"
621	.180"
650	.100"

18 GHz SMA Male to SMA Male on 620 Jacketed Semi-Flex® Cable

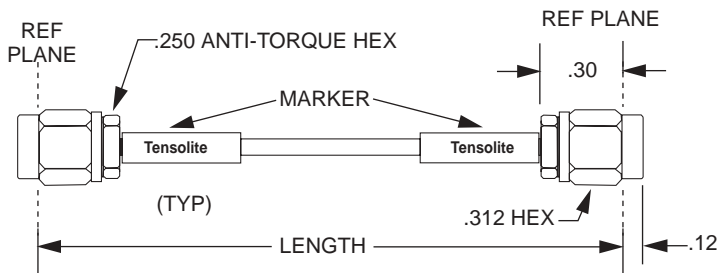

Tensolite Part Number	Length Inches	+ - Inches	Weight Ounces
1-3636-620-5204	4.00	0.05	0.3
1-3636-620-5205	5.00	0.05	0.3
1-3636-620-5206	6.00	0.10	0.3
1-3636-620-5208	8.00	0.10	0.3
1-3636-620-5212	12.00	0.15	0.4
1-3636-620-5218	18.00	0.15	0.5
1-3636-620-5224	24.00	0.15	0.7
1-3636-620-5236	36.00	0.15	0.9
1-3636-620-5248	48.00	0.20	1.1

1-3636-620-52XX
Your Length

18 GHz SMA Male Right Angles on 620 Semi-Flex® Plus Cable

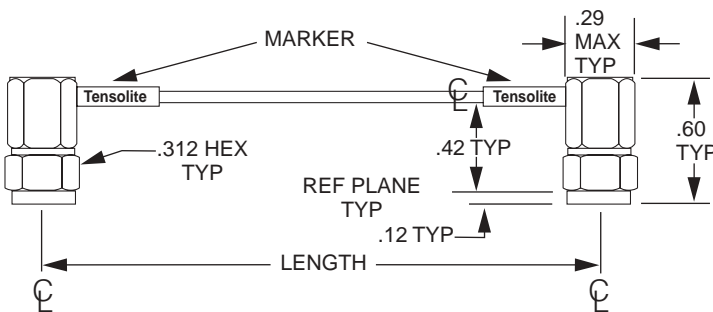

Tensolite Part Number	Length Inches	+ - Inches	Weight Ounces
1-3737-620-3204	4.00	0.05	0.4
1-3737-620-3205	5.00	0.05	0.4
1-3737-620-3206	6.00	0.10	0.4
1-3737-620-3208	8.00	0.10	0.4
1-3737-620-3212	12.00	0.15	0.5
1-3737-620-3218	18.00	0.15	0.6
1-3737-620-3224	24.00	0.15	0.8
1-3737-620-3236	36.00	0.15	1.0
1-3737-620-3248	48.00	0.20	1.2

1-3737-620-32XX
Your Length

18 GHz type N Male to Type N Male on 621 Jacketed Semi-Flex® Cable

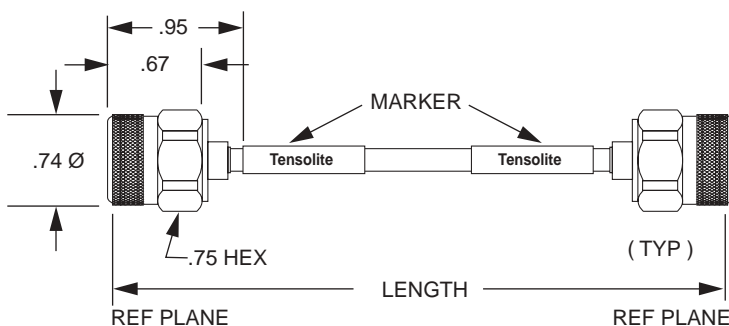

Tensolite Part Number	Length Inches	+ - Inches	Weight Ounces
1-1818-621-3204	4.00	0.05	2.2
1-1818-621-3205	5.00	0.05	2.2
1-1818-621-3206	6.00	0.05	2.3
1-1818-621-3208	8.00	0.10	2.4
1-1818-621-3212	12.00	0.10	2.5
1-1818-621-3218	18.00	0.15	2.7
1-1818-621-3224	24.00	0.15	2.9
1-1818-621-3236	36.00	0.15	3.3
1-1818-621-3248	48.00	0.20	3.7

1-1818-621-32XX
Your Length

Semi-Flex® II Series Specifications

Semi-Flex® II is a thin walled, soft aluminum jacketed Semi-Rigid cable. The more pliable outer conductor allows easier forming than copper jacketed cable while retaining much of the same electrical performance.

Semi-Flex® II, along with original, high performance Semi-Flex®, rounds out the designer's options for alternatives to traditional Semi-Rigid cable assemblies.

Assembly Cable Code	OD
617	.086"
618	.141"

18 GHz SMA Male to SMA Male on 617 Semi-Flex® II Cable

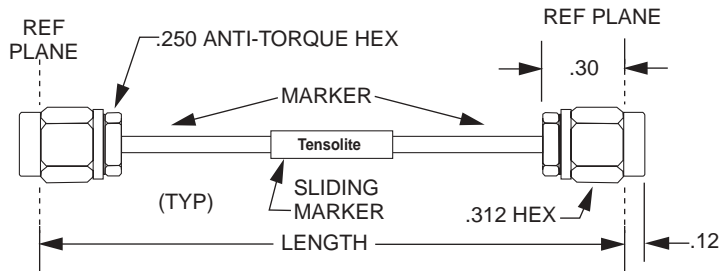

Tensolite Part Number	Length Inches	+ - Inches	Weight Ounces
1-3636-617-5204	4.00	0.05	0.2
1-3636-617-5205	5.00	0.10	0.2
1-3636-617-5206	6.00	0.10	0.2
1-3636-617-5208	8.00	0.10	0.3
1-3636-617-5212	12.00	0.15	0.3
1-3636-617-5218	18.00	0.15	0.4
1-3636-617-5224	24.00	0.15	0.4
1-3636-617-5236	36.00	0.20	0.6
1-3636-617-5248	48.00	0.25	0.7

1-3636-617-52XX
Your Length

18 GHz SMA Male to SMA Male on 618 Semi-Flex® II Cable

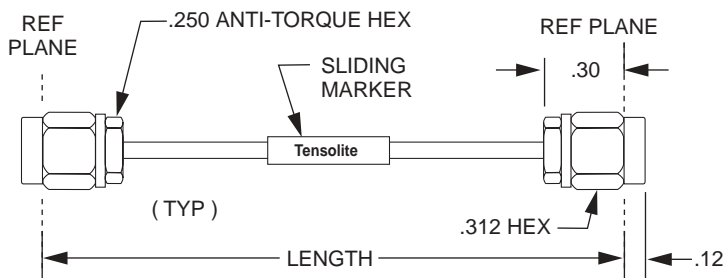

Tensolite Part Number	Length Inches	+ - Inches	Weight Ounces
1-3636-618-5204	4.00	0.05	1.1
1-3636-618-5205	5.00	0.10	1.3
1-3636-618-5206	6.00	0.10	1.5
1-3636-618-5208	8.00	0.10	2.0
1-3636-618-5212	12.00	0.15	2.9
1-3636-618-5218	18.00	0.15	4.3
1-3636-618-5224	24.00	0.15	5.7
1-3636-618-5236	36.00	0.20	8.4
1-3636-618-5248	48.00	0.25	11.1

1-3636-618-52XX
Your Length

The Workhorse® Family is the result of Tensolite's years of assembly experience coupled with the demand for lower cost products. The Workhorse® assembly uses the time proven "504" cable, the Workhorse® Plus utilizes the "524" cable that provides better flexibility, and the Low Loss Workhorse® uses Tensolite's 301 Low Loss cable. All Workhorse® assemblies utilize our most rugged stainless steel connectors and a new extremely durable, yet cost effective attachment method.

18 and 26.5 GHz Cable Assemblies

Features:

- Extremely durable and long lasting connector attachment method
- Excellent high frequency response
- Phase stable with flexure
- Standard lengths in stock

Type N Male to Type N Male on Workhorse® Cable

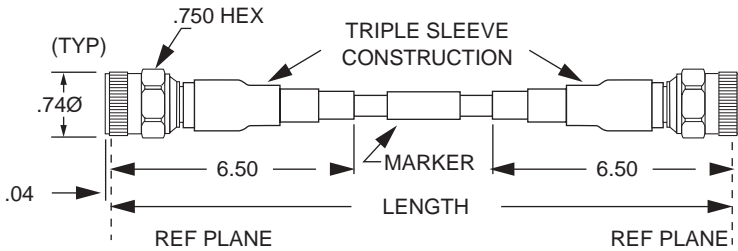

Tensolite Part Number	Length Inches	+ - Inches	Weight Ounces
WHU18-1818-024	24.00	0.25	5.3
WHU18-1818-030	30.00	0.30	5.6
WHU18-1818-036	36.00	0.36	5.9
WHU18-1818-042	42.00	0.42	6.3
WHU18-1818-048	48.00	0.48	6.6
WHU18-1818-072	72.00	0.72	8.0
WHU18-1818-120	120.00	1.20	10.8

WHU18-1818-XXX

Your Length

Type N to SMA Male on Workhorse® Cable

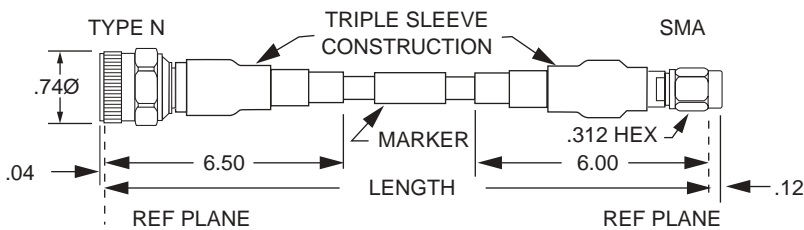

Tensolite Part Number	Length Inches	+ - Inches	Weight Ounces
WHU18-1836-024	24.00	0.25	4.8
WHU18-1836-030	30.00	0.30	5.1
WHU18-1836-036	36.00	0.36	5.4
WHU18-1836-042	42.00	0.42	5.8
WHU18-1836-048	48.00	0.48	6.1
WHU18-1836-072	72.00	0.72	7.5
WHU18-1836-120	120.00	1.20	10.3

WHU18-1836-XXX

Your Length

SMA Males on Workhorse® Cable

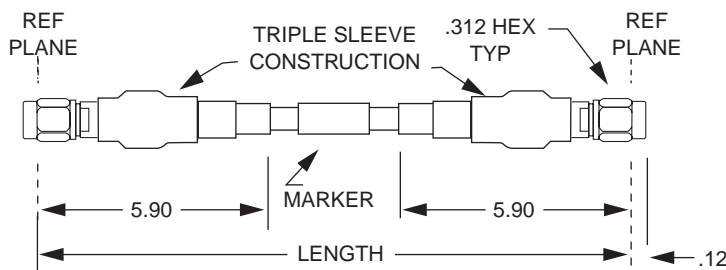

Tensolite Part Number	Length Inches	+ - Inches	Weight Ounces
WHU18-3636-024	24.00	0.25	3.7
WHU18-3636-030	30.00	0.30	4.0
WHU18-3636-036	36.00	0.36	4.3
WHU18-3636-042	42.00	0.42	4.7
WHU18-3636-048	48.00	0.48	5.0
WHU18-3636-072	72.00	0.72	6.4
WHU18-3636-120	120.00	1.20	9.2

WHU18-3636-XXX

Your Length

Type N Male to N Male on Workhorse® Plus Cable

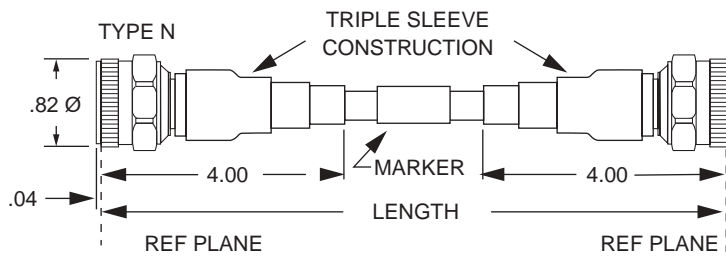

Tensolite Part Number	Length Inches	+ - Inches	Weight Ounces
1-1818-524-WH 24	24.00	0.25	5.4
1-1818-524-WH 30	30.00	0.30	5.8
1-1818-524-WH 36	36.00	0.36	6.1
1-1818-524-WH 39	39.4	0.39	6.3
1-1818-524-WH 48	48.00	0.48	6.9
1-1818-524-WH 72	72.00	0.72	8.4
2-1818-524-WH 10	120.00	1.20	11.4

1-1818-524-WH XX

Your Length →

Type N Male to Hybrid SMA Male on Workhorse® Plus Cable

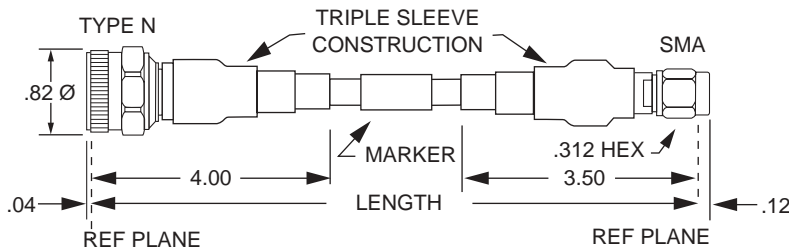

Tensolite Part Number	Length Inches	+ - Inches	Weight Ounces
1-1836-524-WH 24	24.00	0.25	5.4
1-1836-524-WH 30	30.00	0.30	5.8
1-1836-524-WH 36	36.00	0.36	6.1
1-1836-524-WH 42	39.00	0.39	6.3
1-1836-524-WH 48	48.00	0.48	6.9
1-1836-524-WH 72	72.00	0.72	8.4
2-1836-524-WH 10	120.00	1.20	11.4

1-1836-524-WH XX

Your Length →

Hybrid SMA Male to SMA Male on Workhorse® Plus Cable

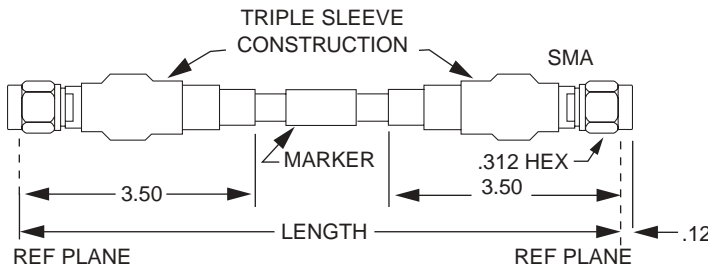

Tensolite Part Number	Length Inches	+ - Inches	Weight Ounces
1-3636-524-WH 24	24.00	0.25	5.4
1-3636-524-WH 30	30.00	0.25	5.8
1-3636-524-WH 36	36.00	0.36	6.1
1-3636-524-WH 42	42.00	0.42	6.5
1-3636-524-WH 48	48.00	0.48	6.9
1-3636-524-WH 72	72.00	0.72	8.4
2-3636-524-WH 10	120.00	1.20	11.4

1-3636-524-WH XX

Your Length →

Low Loss Workhorse®

Type N Males on Low Loss Workhorse® Cable

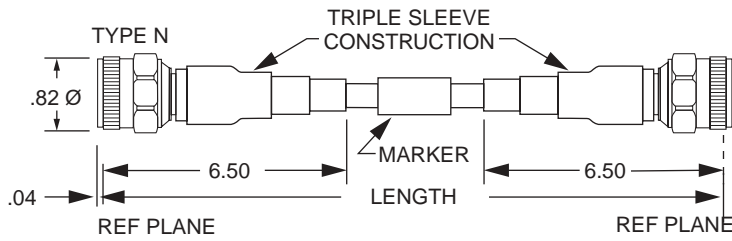

Tensolite Part Number	Length Inches	+ - Inches	Weight Ounces
WLU18-1818-024	24.00	0.25	4.6
WLU18-1818-030	30.00	0.30	4.9
WLU18-1818-036	36.00	0.36	5.2
WLU18-1818-042	42.00	0.42	5.4
WLU18-1818-048	48.00	0.48	5.7
WLU18-1818-072	72.00	0.72	6.8
WLU18-1818-120	120.00	1.20	9.1

WLU18-1818-XXX

Your Length

Type N and SMA Males on Low Loss Workhorse® Cable

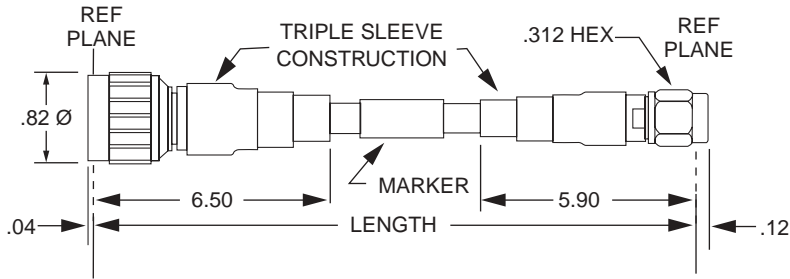

Tensolite Part Number	Length Inches	+ - Inches	Weight Ounces
WLU18-1836-024	24.00	0.25	4.5
WLU18-1836-030	30.00	0.30	4.8
WLU18-1836-036	36.00	0.36	5.1
WLU18-1836-042	42.00	0.42	5.3
WLU18-1836-048	48.00	0.48	5.6
WLU18-1836-072	72.00	0.72	6.7
WLU18-1836-120	120.00	1.20	9.0

WLU18-1836-XXX

Your Length

SMA Males on Low Loss Workhorse® Cable

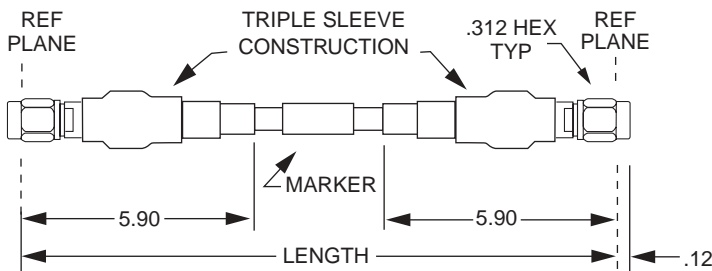

Tensolite Part Number	Length Inches	+ - Inches	Weight Ounces
WLU18-3636-024	24.00	0.25	3.4
WLU18-3636-030	30.00	0.30	3.7
WLU18-3636-036	36.00	0.36	4.0
WLU18-3636-042	42.00	0.42	4.2
WLU18-3636-048	48.00	0.48	4.5
WLU18-3636-072	72.00	0.72	5.6
WLU18-3636-120	120.00	1.20	7.9

WLU18-3636-XXX

Your Length

The Armored Workhorse®

The Armored Workhorse® features a stainless steel, crush-proof jacket that protects the Tensolite "504" cable from everyday wear and tear associated with a lab environment. Combined with our rugged stainless steel connector series, this provides an extremely durable test cable for high temperature testing and very high volume production lines.

Features:

- "Armored" for even greater protection
- Excellent high frequency response
- Phase stable with flexure
- Standard lengths in stock

Type N Males on Armored Workhorse® Cable

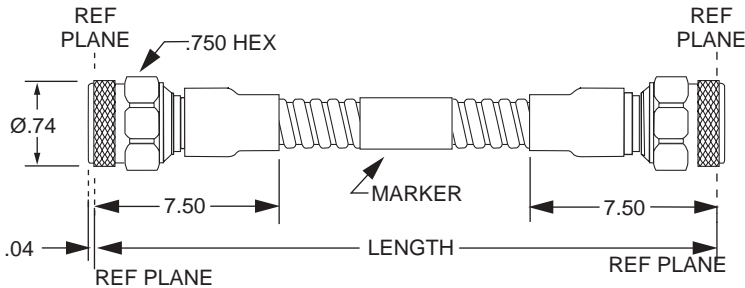

Tensolite Part Number	Length Inches	+ - Inches	Weight Ounces
WHA18-1818-024	24.00	0.25	7.1
WHA18-1818-030	30.00	0.30	7.8
WHA18-1818-036	36.00	0.36	8.6
WHA18-1818-042	42.00	0.42	9.4
WHA18-1818-048	48.00	0.48	10.2
WHA18-1818-072	72.00	0.72	13.4
WHA18-1818-120	120.00	1.20	19.8

WHA18-1818-XXX

Your Length

Type N Male to SMA Male on Armored Workhorse® Cable

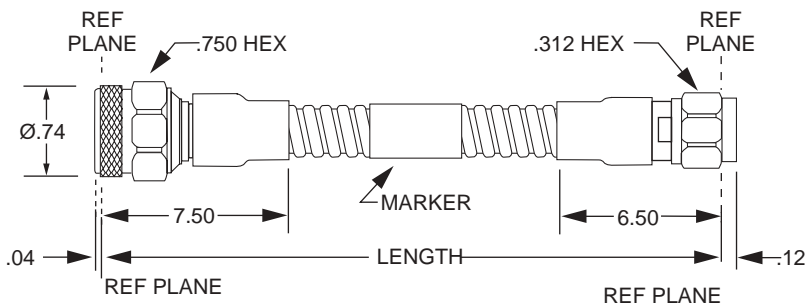

Tensolite Part Number	Length Inches	+ - Inches	Weight Ounces
WHA18-1836-024	24.00	0.25	6.6
WHA18-1836-030	30.00	0.30	7.3
WHA18-1836-036	36.00	0.36	8.1
WHA18-1836-042	42.00	0.42	8.9
WHA18-1836-048	48.00	0.48	9.7
WHA18-1836-072	72.00	0.72	12.9
WHA18-1836-120	120.00	1.20	19.3

WHA1818-1836-XXX

Your Length

SMA Males on Armored Workhorse® Cable

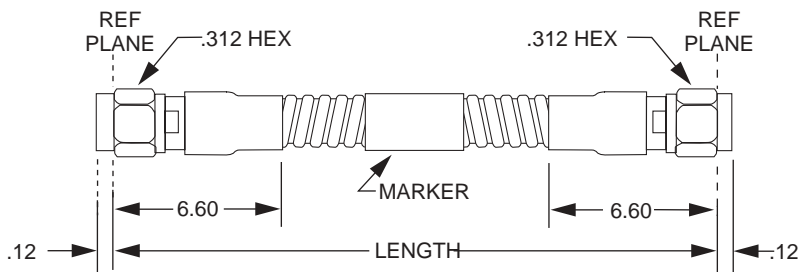

Tensolite Part Number	Length Inches	+ - Inches	Weight Ounces
WHA18-3636-024	24.00	0.25	6.2
WHA18-3636-030	30.00	0.30	6.9
WHA18-3636-036	36.00	0.36	7.7
WHA18-3636-042	42.00	0.42	8.5
WHA18-3636-048	48.00	0.48	9.3
WHA18-3636-072	72.00	0.72	12.5
WHA18-3636-120	120.00	1.20	18.9

WHA18-3636-XXX

Your Length

Low Cost, Low Loss 18GHz 301 Cable Assemblies

Tensolite's newly developed LOW COST, LOW LOSS "301" cable ends the 3-way compromise users face when defining insertion loss for higher frequency, flexible cable assemblies. Historically, low loss meant high price or reduced flexibility. "301" cable is a microporous PTFE design in .200" diameter that offers all three advantages: low loss, low price and excellent flexibility.

"301" LOW COST, LOW LOSS assemblies help the designer achieve system performance goals while retaining the flexibility of braided cables. Alternatively, "301" cables may be used to replace .141" diameter Semi-Rigid or .250" diameter corrugated copper cables.

Features:

- Low insertion loss
- Microporous PTFE dielectric
- Increased flexibility
- Standard lengths in stock

SMA Male to SMA Male on 301 Cable

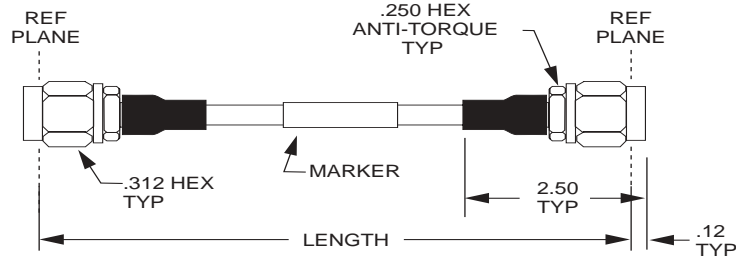

Tensolite Part Number	Length Inches	+ - Inches	Weight Ounces
1-3636-301-3206	6.00	0.25	1.5
1-3636-301-3212	12.00	0.25	1.8
1-3636-301-3218	18.00	0.25	2.2
1-3636-301-3224	24.00	0.25	2.5
1-3636-301-3248	48.00	0.48	3.8

1-3636-301-32XX
Your Length

Type N Male to SMA Male on 301 Cable

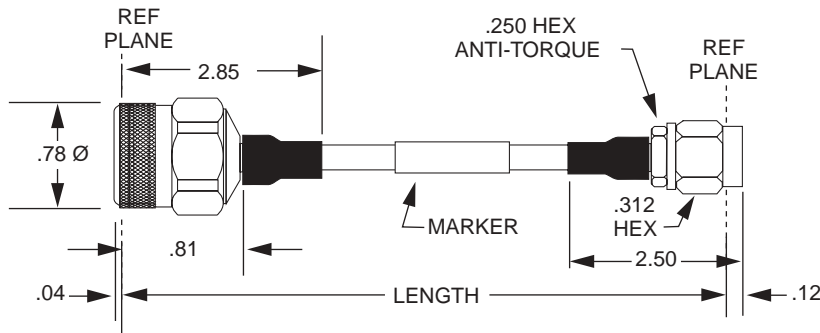

Tensolite Part Number	Length Inches	+ - Inches	Weight Ounces
1-1836-301-3206	6.00	0.25	1.5
1-1836-301-3212	12.00	0.25	1.8
1-1836-301-3218	18.00	0.25	2.2
1-1836-301-3224	24.00	0.25	2.5
1-1836-301-3236	36.00	0.36	3.1
1-1836-301-3248	48.00	0.48	3.8

1-1836-301-32XX
Your Length

Type N Male to Type N Male on 301 Cable

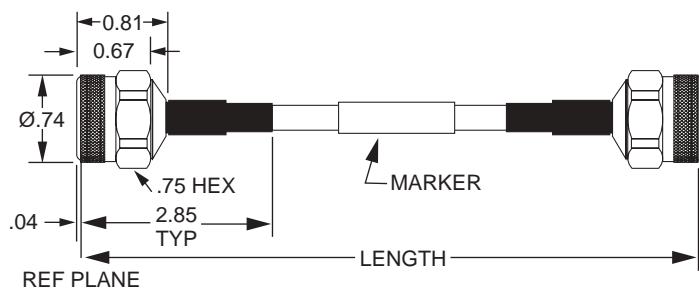

Tensolite Part Number	Length Inches	+ - Inches	Weight Ounces
1-1818-301-3206	6.00	0.25	2.4
1-1818-301-3212	12.00	0.25	2.8
1-1818-301-3218	18.00	0.25	3.1
1-1818-301-3224	24.00	0.25	3.5
1-1818-301-3236	36.00	0.36	4.2
1-1818-301-3248	48.00	0.48	4.9

1-1818-301-32XX
Your Length

TNC Male to TNC Male on 301 Cable

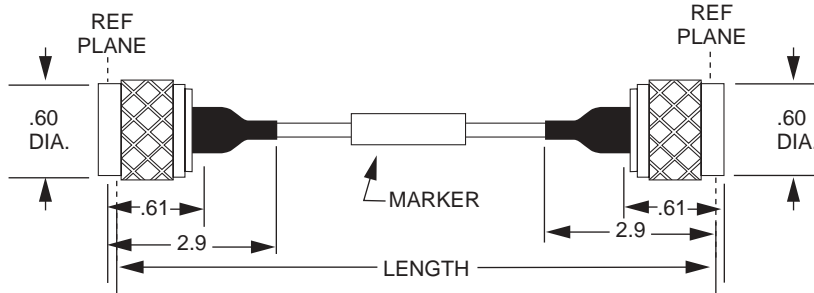

Tensolite Part Number	Length Inches	+ - Inches	Weight Ounces
1-3030-301-3206	6.00	0.05	2.4
1-3030-301-3212	12.00	0.10	2.7
1-3030-301-3218	18.00	0.15	3.0
1-3030-301-3224	24.00	0.15	3.4
1-3030-301-3236	36.00	0.15	4.0
1-3030-301-3248	48.00	0.20	4.6

1-3030-301-32XX
Your Length

Workhorse® 40 Armored Cable

The Tensolite "Workhorse 40" Armored Cable Assembly is designed to perform in high volume, strenuous test environments. Its rugged design provides protection from wear and tear reducing the need for costly replacement test cables.

Tensolite's years of assembly experience combined with a demand for lower cost production solutions resulted in the development of the "Workhorse 40".

The "Workhorse 40" utilizes a new Tensolite cable encased in a stainless steel, crush resistant armor. The cable provides low loss and low VSWR, while maintaining phase stability.

Tensolite designed "SMK"(2.92) tough stainless steel connectors combined with the cable deliver more tests with maximum accuracy and repeatability.

The "Workhorse 40" Armored assembly will stand the test of time!

Typical VSWR 1.35:1 @ 40 GHz
 Typical Loss 2dB per foot,
 Assembly Temperature Rating -
 50°C to +105°C

Intended Applications:

- High Volume Test Lab
- Vector Network Analyzer
- Calibration
- Antenna Range
- Custom Applications

2.92MM males on 40GHz Workhorse® Cable

ELECTRICAL SPECIFICATIONS	
IMPEDANCE, NOMINAL:	50 OHMS
CAPACITANCE NOMINAL:	28.0 pF/FOOT
VELOCITY OF PROPAGATION, NOMINAL:	79.5 %
RELATIVE SHIELDING:	-100.0 dB MIN.
INSULATION RESISTANCE:	1000 MEGOHMS MIN.
DIELECTRIC WITHSTANDING VOLTAGE:	1069 VRMS MAX.
ELECTRICAL DELAY, NOMINAL:	1.44 ns/FOOT
ELECTRICAL DELAY, NOMINAL:	120 ps/INCH
F (IN GHz) →	2 6 12 18 26 40
MAX. CW WATTS →	54 30 20 16 12 9

MECHANICAL SPECIFICATIONS:	
CABLE MAX. DIAMETER:	0.360 INCHES
MINIMUM BEND RADIUS:	2.10 INCHES
CONNECTOR RETENTION:	60 POUNDS MIN.
TEMPERATURE RANGE:	-55 to +105 DEGREES C
MATING TORQUE:	7-10 INCH POUNDS
CONNECTOR INTERFACE:	IEEE-STD-287

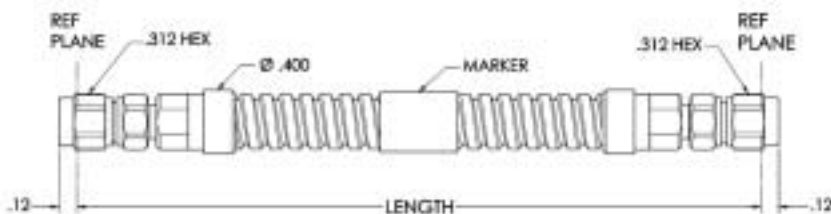

MATERIALS AND FINISHES		
DESCRIPTION	MATERIAL	FINISH OR COLOR
ARMOR:	STAINLESS STEEL STRIP	NONE
CONTACTS:	ASTM-B196 BiCu C173	ASTM B-488, GOLD PLATED
BEAD:	NORYL	NONE
BODY CABLE ENTRY:	ASTM-A-562, 303 STAINLESS STEEL	ASTM A-967, PASSIVATED
BODY:	ASTM-A-562, 303 STAINLESS STEEL	ASTM A-967, PASSIVATED
NUT:	ASTM-A-562, 303 STAINLESS STEEL	ASTM A-967, PASSIVATED
RETAINING RING:	ASTM-B196 BiCu C173	NONE
AVAILABLE GASKET:	ZZ-R-785, SILICON RUBBER	RED
SOLVENTS:	NO OZONE DEPLETING MATERIALS ARE USED	

PART NUMBER	LENGTH INCHES	± LENGTH	WEIGHT OUNCES	MAXIMUM VSWR :1 AT FREQUENCY (IN GHz)						MAXIMUM INSERTION LOSS IN dB AT FREQ. (IN GHz)						LENGTH CM
				UP TO 2	2 TO 6	6 TO 12	12 TO 18	18 TO 26	26 TO 40	UP TO 2	2 TO 6	6 TO 12	12 TO 18	18 TO 26	26 TO 40	
WHA40-K6K5-0 24	S 24.0	0.25	4.5	1.08	1.12	1.20	1.25	1.32	1.35	0.75	1.35	2.01	2.57	3.22	4.39	61.0
WHA40-K6K5-0 30	30.0	0.30	4.6	1.08	1.12	1.20	1.25	1.32	1.35	0.91	1.65	2.45	3.14	3.94	5.33	76.2
WHA40-K6K5-0 36	S 36.0	0.36	4.8	1.08	1.12	1.20	1.25	1.32	1.35	1.07	1.95	2.90	3.71	4.65	6.28	91.4
WHA40-K6K5-0 42	42.0	0.42	4.9	1.08	1.12	1.20	1.25	1.32	1.35	1.23	2.25	3.35	4.28	5.37	7.22	106.7
WHA40-K6K5-0 48	S 48.0	0.48	5.1	1.08	1.12	1.20	1.25	1.32	1.35	1.39	2.55	3.79	4.85	6.08	8.16	121.9
WHA40-K6K5-0 54	54.0	0.54	5.2	1.12	1.15	1.23	1.28	1.33	1.38	1.56	2.84	4.24	5.42	6.80	9.11	137.2
WHA40-K6K5-0 60	60.0	0.60	5.4	1.12	1.15	1.23	1.28	1.33	1.38	1.72	3.14	4.69	5.99	7.52	10.05	152.4
WHA40-K6K5-0 66	66.0	0.66	5.5	1.12	1.15	1.23	1.28	1.33	1.38	1.88	3.44	5.13	6.56	8.23	10.99	167.6
WHA40-K6K5-0 72	72.0	0.72	5.7	1.12	1.15	1.23	1.28	1.33	1.38	2.04	3.74	5.58	7.13	8.95	11.94	182.9
WHA40-K6K5-0 78	78.0	0.78	5.9	1.12	1.15	1.23	1.28	1.33	1.38	2.20	4.04	6.03	7.70	9.67	12.88	198.1
WHA40-K6K5-0 84	84.0	0.84	6.0	1.12	1.15	1.23	1.28	1.33	1.38	2.36	4.33	6.47	8.27	10.38	13.82	213.4
WHA40-K6K5-0 90	90.0	0.90	6.2	1.12	1.15	1.23	1.28	1.33	1.38	2.53	4.63	6.92	8.84	11.10	14.77	228.6
WHA40-K6K5-0 96	96.0	0.96	6.3	1.12	1.15	1.23	1.28	1.33	1.38	2.69	4.93	7.36	9.41	11.81	15.71	243.8
WHA40-K6K5-1 20	120.0	1.20	6.9	1.13	1.18	1.25	1.31	1.36	1.41	3.33	6.12	9.15	11.69	14.89	19.48	304.8

S = STANDARD ITEM MAXIMUM SPECIFICATIONS ARE PRODUCT MAXIMUM INCLUDING MEASURING SYSTEM UNCERTAINTY.
 NOTE: PRODUCT SPECIFICATIONS ARE VERIFIED AT 73 DEG. F, SEA LEVEL AND 20 TO 80% RELATIVE HUMIDITY.
 PRODUCT SPECIFICATIONS APPLY AT 5 TO 95% (NON CONDENSING) RELATIVE HUMIDITY, CONSULT FACTORY FOR PRODUCT CHARACTERISTICS AT OTHER CONDITIONS.
 WORKHORSE IS A REGISTERED TRADEMARK OF TENSOLITE CO.
 VISIT OUR WEB SITE AT <http://www.tensolite.com>

TSI818 and TS7878 Series

Test Equipment Replacement Cables

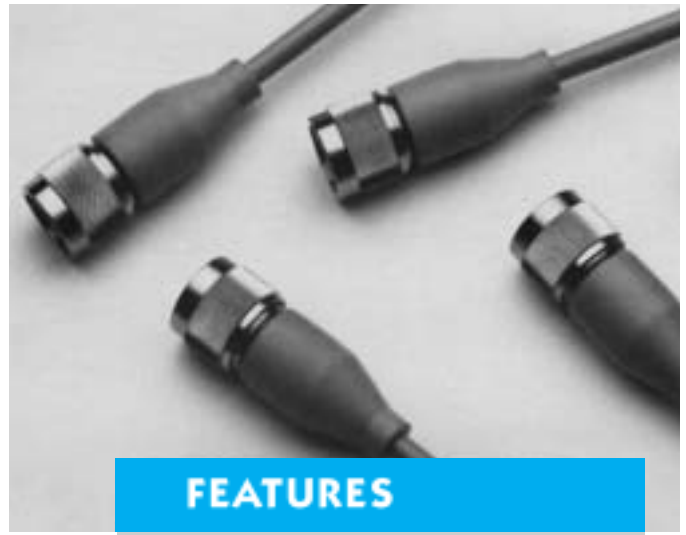

DESCRIPTION

The TS series of flexible cable assemblies is equivalent to the cables that Tensolite supplies to the test and measurement industry.

They offer the same reliable construction and repeatable performance as the original test cables. The TS series is built and tested under rigid quality controlled conditions to meet testing standards.

Cables may be purchased in sets or individually. Phase matching is maintained because all cables are matched to a laboratory standard in accordance with the OEM specification.

FEATURES

- DC to 6.0 GHz
6 to 18.0 GHz
- OEM design equivalent
- Phase matched to a laboratory standard
- Available as sets or individually
- 24-hour delivery
- May be used with other manufacturers test equipment

Tensolite Cable Assembly Technical Data

ELECTRICAL SPECIFICATIONS

IMPEDANCE, NOMINAL:	50	OHMS
CAPACITANCE NOMINAL:	29.4	pf/FOOT
VELOCITY OF PROPAGATION, NOMINAL:	70.7	%
RELATIVE SHIELDING PARALLEL TOUCHING 24 IN:	-100.0	dB MIN.
INSULATION RESISTANCE:	1000	MEGOHMS MIN.
DIELECTRIC WITHSTANDING VOLTAGE:	1000	VRMS MIN.
ELECTRICAL DELAY NOMINAL:	1.44	ns /FOOT
ELECTRICAL DELAY NOMINAL:	120	ps /INCH
PULSE RF POWER:	1250	WATTS MAX.

(INTO A 50 OHM SYSTEM, WITH DUTY CYCLE LESS THAN CW RATING)

F (IN GHz)→	1	2	4	6	12	18
MAX. CW WATTS →	50	35	22	17	6	4
PHASE STABILITY DEG.	0.3	0.6	1.2	1.8	3.6	5.4
LOSS STABILITY dB→	0.01	0.01	0.01	0.015	0.03	0.05

CABLE FORMED AND STRAIGHTENED 90 DEGREES ON A 4" RADIUS

Cables are manufactured as matched sets or matched to laboratory standards.

Cables maintain network analyzer compatible characteristics during product life

when formed up to 180 degrees at a 4 inch (2.5 inch for TS1818-07) or greater radius.

MECHANICAL SPECIFICATIONS:

CABLE MAX. DIAMETER:	0.220	INCHES
MIN. ONE TIME BEND RADIUS:	1.50	INCHES
FLEXED BEND RADIUS:	4.00	INCHES
CONNECTOR RETENTION:	100	POUNDS MIN.
TEMPERATURE RANGE:	-13 TO +33	DEGREES C
MATING TORQUE:	7-10	INCH POUNDS
CONNECTOR INTERFACES:	MIL-STD-348(N)	IEEE 287 (7MM)

MATERIALS AND FINISHES

DESCRIPTION	MATERIAL	FINISH OR COLOR
CABLE JACKET:	PVC	GRAY
MARKING:	-	BLACK
BOOTS:	RUBBER COMPOUND	GRAY
SOLDER:	QQ-S-571	NONE
FLUX:	MIL-F-14256, RMA	NONE
CONTACTS:	ASTM B196 BeCu	MIL-G-45204 GOLD PLATED
N INSULATORS:	ASTM D1457 PTFE	NONE
7 MM INSULATORS	PTFE COMPOSITE	NONE
N CONNECTOR BODY	ASTM A 582 303 STAINLESS STEEL	QQ-P-35 PASSIVATED
7 MM CONNECTOR BODY	ASTM B196 BeCu	MIL-G-45204 GOLD PLATED
NUTS:	ASTM A 582 303 STAINLESS STEEL	QQ-P-35 PASSIVATED
AVAILABLE GASKET:	ZZ-R-765 SILICON RUBBER	RED

THIS TYPE N CONNECTOR DOES NOT HAVE A WEATHER SEALING GASKET.
A USER INSTALLED TYPE N GASKET IS AVAILABLE.
ORDER GASKET, PART NUMBER 5-1368-100-17.

SOLVENTS: NO OZONE DEPLETING MATERIALS USED

TS SERIES CABLE ASSEMBLIES

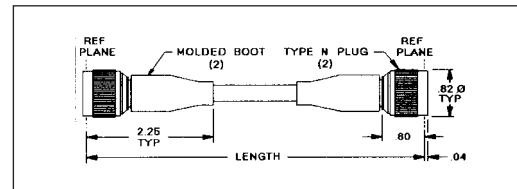

TS1818 CONFIGURATION

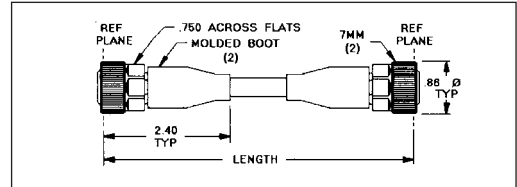

TS7878 CONFIGURATION

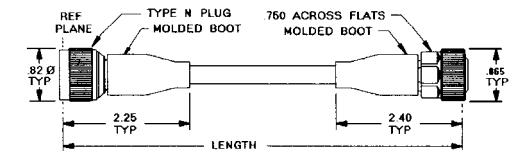

TS1878 CONFIGURATION

OTHER AVAILABLE CONFIGURATIONS:

CONN. 1	CONN. 2	LENGTH	PART NUMBER	PRODUCT SPECIFICATIONS
N MALE	7MM	24	TS1878-24	SEE TS1818-24 ABOVE
N MALE	7MM	34	TS1878-34	SEE TS1818-34 ABOVE
7MM	7MM	34	TS7878-34	SEE TS1818-34 ABOVE

PART NUMBER	CONN	LENGTH INCHES	+ - LENGTH	MAX.WEIGHT OUNCES	MAXIMUM VSWR :1 AT FREQUENCY (IN GHz.)								MAXIMUM INSERTION LOSS IN dB AT FREQ. (IN GHz.)						LENGTH CM
					UP TO 1	1 TO 2	2 TO 3	3 TO 6	6 TO 12 REF.	12 TO 18 REF.	UP TO 1	1 TO 2	2 TO 3	3 TO 6	6 TO 12 REF.	12 TO 18 REF.			
TS1818-07	N	7.5	0.38	4.3	1.07	1.10	1.13	1.18	1.25	-	0.16	0.21	0.27	0.38	0.55	-	19.1		
TS1818-07S	N	4-7.5 INCH CABLES			-	-	-	-	-	-	-	-	-	-	-	-	-		
TS1818-24	N	24.0	1.20	5.3	1.07	1.10	1.13	1.18	1.25	-	0.32	0.46	0.58	0.85	1.28	-	61.0		
TSA1818-34	N	24	1.20	5.3	1.06	1.06	1.06				0.32	0.46	0.58	0.85	1.28	-	61.0		
TS1818-34	N	34.0	1.70	5.8	1.07	1.10	1.13	1.18	1.25	-	0.43	0.61	0.77	1.13	1.71	-	86.4		
TS1818-STR	SET	3-24 AND 1-34 INCH CABLES			-	-	-	-	-	-	-	-	-	-	-	-	-		
TS7878-24	7MM	24.0	1.20	5.3	1.07	1.10	1.12	1.16	1.22	1.30	0.32	0.46	0.58	0.85	1.28	1.66	61.0		
TS7878-ST5	7MM	2-24 INCH CABLES			-	-	-	-	-	-	-	-	-	-	-	-	-		

MAXIMUM SPECIFICATIONS ARE PRODUCT MAXIMUM INCLUDING MEASURING SYSTEM UNCERTAINTY. SPECIFICATIONS FROM 6 THRU 18 GHz ARE NOT VERIFIED AND ARE FOR REFERENCE ONLY.

CONN	LENGTH	ORDER TENSOLITE PART NUMBER
N	24,34	TS1818-STR (SET OF 3-24, 1-34)
7MM	24	TS7878-ST5 (SET OF 2-7MM)
7MM	24	TS7878-24
N	34	TS1818-34
N	24	TS1818-24
N	8	TS1818-07
N	7.5	TS1818-07S (SET OF 4-7.5)
N	24	TSA1818-24V

TS1818-STR IS A SET OF 3-24 INCH AND 1-34 INCH TYPE N CABLES USED TO INTERCONNECT TRANSMISSION REFLECTION TEST SETS AND POWER SPLITTERS
TS7878-ST5 IS A SET OF 2 MATCHED 24 INCH 7MM CABLES USED AS TEST PORT EXTENSION CABLES ON TRANSMISSION REFLECTION AND S PARAMETER TEST SETS.
TSA1818-24V IS A LOW VSWR (<-30 dB return loss) 24 INCH TYPE N CABLE
PRODUCT SPECIFICATIONS APPLY AT 5 TO 99% (NON CONDENSING) RELATIVE HUMIDITY, CONSULT FACTORY FOR PRODUCT CHARACTERISTICS AT OTHER CONDITIONS.
PRODUCT INFORMATION AVAILABLE ON OUR WEB PAGE @ <http://www.tensolite.com>

Semi-Rigid Cable Assemblies

Tensolite's Semi-Rigid cable assemblies are among the highest quality assemblies available today. We custom build these cables to meet your specifications.

Tensolite uses only the highest quality MIL-spec Semi-Rigid cable ranging from .034" to .250" in diameter, and a wide variety of commercial, QPL, and custom connectors including Tensolite's own line of high performance connectors ranging from SMP's, SSMP's, SMA's, smk's, BMA's, TNC's and Type N's.

All soldering is done in a MIL-STD-2000 environment by certified assemblers. We maintain a MIL-I-45208A inspection system with the calibration, sampling procedures and documentation to meet your most demanding requirements.

Applications:

- Military or commercial O.E.M.
- Test equipment
- High shielding environments
- Low cost RF transmission needs

Features:

- Computerized forming equipment
- In-house test capability through 65 GHz
- Tight phase matching capability
- Custom marking
- Rapid delivery

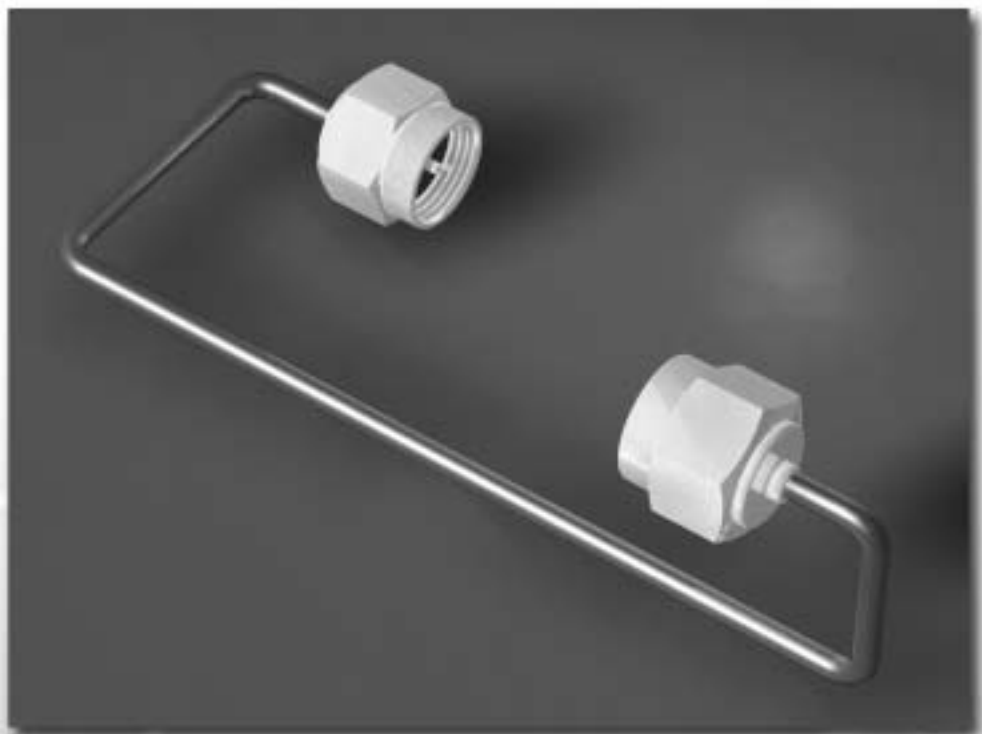

Delay Lines

Passive coax delay lines are an excellent means for providing short delays in RF and Microwave systems. Our engineers will work with you to configure a delay line solution that meets your specific electrical and packaging requirements.

Tensolite uses the highest quality Semi-Rigid and Semi-Flex[®] cable in sizes ranging from .035" to .250" in diameter as well as a variety of flexible coax cables. A wide variety of terminations are available including stripped ends for direct PCB termination.

Applications

- Land mobile radio
- Test equipment
- Cellular base stations

Features:

- Delay and skew tolerances to less than 15 ps
- Excellent phase stability
- Multiple delays in one package
- Low loss and VSWR

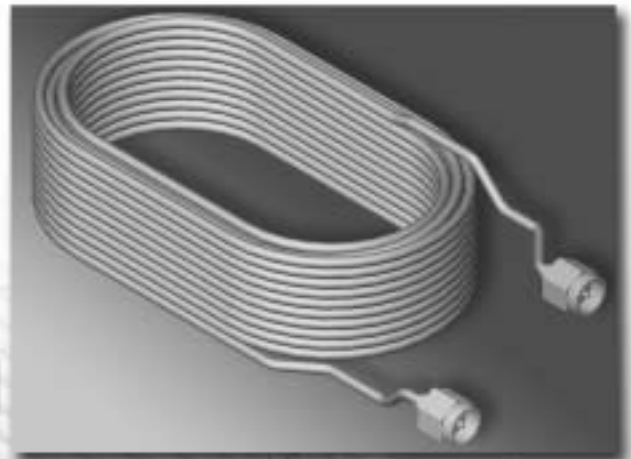
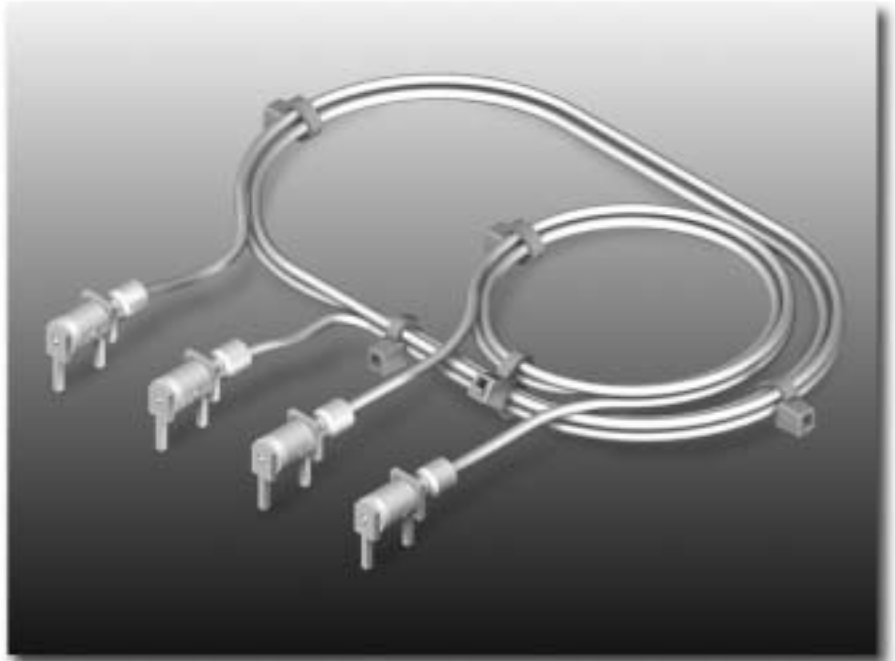

Delay Lines

Peltola Interconnect System

Peltola, a reliable, proven interconnect system

The Tensolite Peltola connector system uses the coaxial cable's center conductor for direct insertion into a receptacle. A press-fit action captures the cable shield, thus eliminating the need for any soldering or special crimping. Each interconnect assembly includes a close tolerance coaxial cable terminated to a male Peltola connector.

The Peltola receptacle is a direct fit replacement for typical SMB-type circuit board mounted receptacles.

The resultant interconnection provides excellent electrical characteristics with a significant cost advantage over typical SMB-type installations.

The Peltola RF interconnect system, designed by Tektronix, Inc., has been proven in the manufacture of its oscilloscopes and other instruments. Tensolite maintains the close-tolerance RF coaxial cable used in PELTOLA assemblies, plus the automated termination equipment for applying the connector.

The PELTOLA assemblies are available in both 50 Ω and 75 Ω impedance versions. PELTOLA cables are available in four standard versions, As shown in Table 1. The PELTOLA connector is available with a machined eyelet that seals the end of the cable, further improving the VSWR of the connection.

There are two PELTOLA receptacle choices, through-hole vertical mount and our NEW SMT right angle receptacle.

PELTOLA to panel-mount BNC is available.

In addition to assemblies with PELTOLA connectors on both ends, Tensolite's production facility can custom manufacture cable assemblies with a PELTOLA connector on one end, and the connector of your choice on the other.

Features:

- Offers a significant price advantage over typical assemblies
- VSWR compares very favorably with typical cable connectors
- Solderless connecting system, with 50 - 75 Ohm options
- SMT Right Angle Receptacle

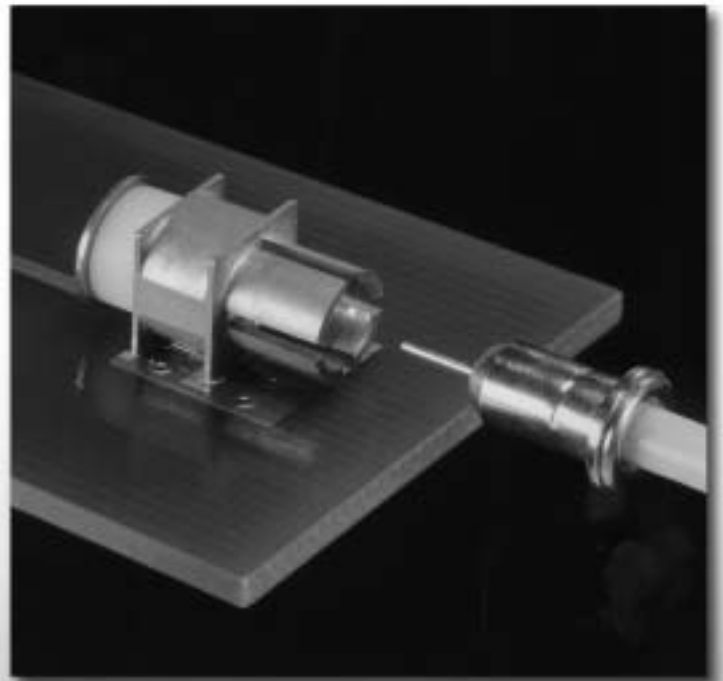

Peltola Interconnect System Data/Specifications

The PELTOLA RF Interconnect System from Tensolite is a proven, low-cost, electrically clean, reliable way to make RF cable connections between circuit boards or to the back side panels.

Electrical

Frequency:	DC - 3 Ghz
Nominal Impedance: Impedance:	50±5 Ohms 75±7.5 Ohms
VSWR Structural Return Loss	1.22:1 Maximum to 3 GHz >20 dB to 3 GHz
TDR	50 Ohm: 2.7 rho-picoseconds 75 Ohm: 2.2 rho-picoseconds

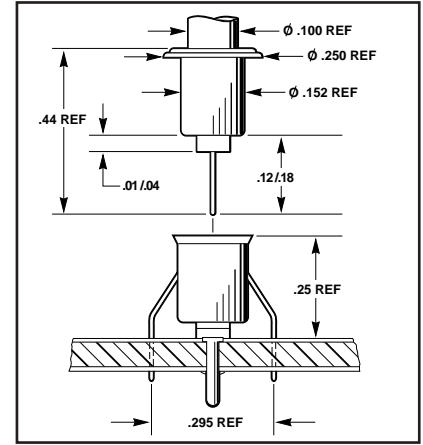

Table 1

Standard PELTOLA Cable

CABLE PART NO. & CENTER COND.	AWG & O/D (in.)	DIELECTRIC & O/D (Inches)	SHIELD & PCT. of COVERAGE	JACKET & NOM. O/D (INCHES)	NOM. CAP. PF/FT.	IMPEDANCE (Ohms)	CABLE RATING
178-1179-66 Solid, Silver coated, copper covered steel	25 .018	Solid Polyethylene .058	100% Al Mylar 86% TC Braid	Black PP.100	30.8	50±2	-15/+105°C 300V
175-1202-00 Solid, Silver coated, copper covered steel	25 .018	Solid Polyethylene .058	Tin-Coated Copper 88%	PVC .100	30.8	50±1	-15/+80°C 300V
816-0198-00 Solid, Silver coated, copper covered steel	25 .018	FEP Teflon .055	Tin-Coated Copper 88%	FEP Teflon .100	28.4	50±2	15/+150°C 300 V
174-4390-66 Solid, silver coated, Copper Covered Steel	27 .0142	Cellular Polyethylene .061	Tin-coated Copper 88%	PVC .100	17.4	75±3	-15/+80°C 90V

Material

Inner Contact	Brass
Outer Contact	Brass
Receptacle	Brass
SMT	Brass

Finishes

Inner Contact	Nickel/Gold Plate
Outer Contact	Nickel/Gold Plate
Receptacle	Nickel/Gold Plate
Receptacle	Nickel/Gold Plate

Mechanical

Contact Resistance Center Conductor Shield	MIL-STD-202F Method 307 1.5 milliohms 1.5 milliohms
Insertion Force Withdrawal Force	MIL-STD-1344A Method 2013.1 Initial 5 lbs. Initial 3 lbs.

Electrical

VSWR	Dependent upon length of the cable.
Typical VSWR for standard PELTOLA connector with 18" 50 ohm coax	Max 1.4 to 1 at 2 GHz
Typical VSWR for machined PELTOLA connector with 18" 50 ohm coax	Max 1.3 to 1 at 2 GHz

Environmental

Temperature Cycling -55 to +75°C	MIL-STD-810D Method 501.2, 502.2 (combination)
Temperature Storage 85°C/30 day	MIL-STD-202 Method 108A
Humidity Test	MIL-STD-202F Method 106E
Humidity Sulfide	Connectors were subjected to 24 hours of Hydrogen Sulfide at concentration of 5-10 PPM
Vibration 0.05" displacement/ 10 to 55 Hz	MIL-STD-202F Method 201A
Shock 100 gs	MIL-STD-202 Method 202D

Low-Loss Flexible (LLF) Series Cable Summary

Features & Benefits:

- Greater than 90 dB/ft shielding effectiveness
- VSWR less than 1.15:1 to 5GHz and 1.20:1 from 5 to 26GHz, and 1.50:1 from 26 to 40 GHz.
- Excellent attenuation with flex stability
- Superior phase with flex performance
- Excellent vibration performance

Part Numbering System

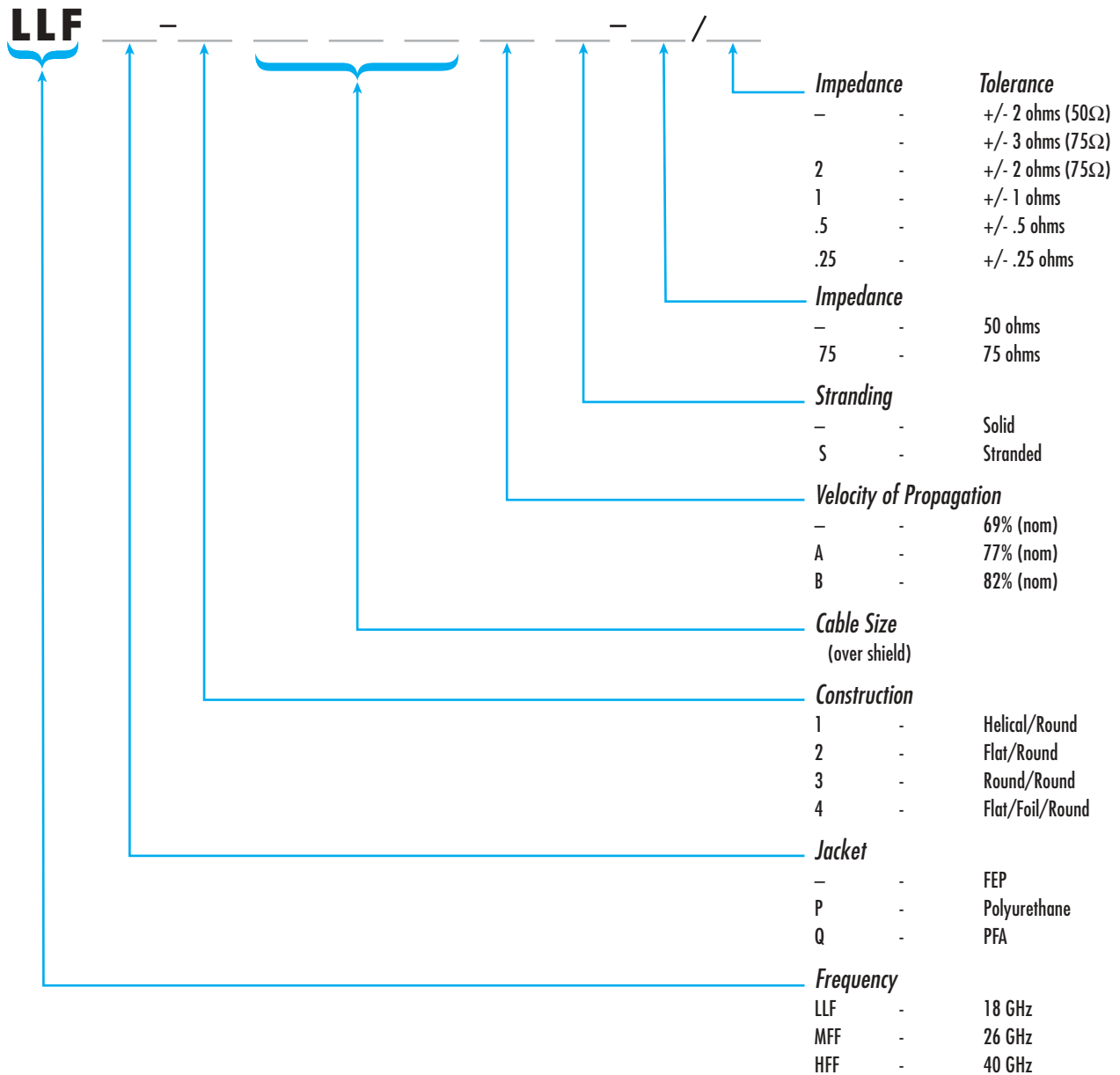

Low-Loss Flexible (LLF) Series Cable

Cable P/N:	LLF-1087	LLF-1141	LLF-1250	LLF-1087-75	LLFP-1007S	LLFP-1141S	LLFP-1250S	HFF-1087
Cable Code:	461	463	465	837	561	563	565	794
Conductor Construction:	Solid SCCS	Solid SCCS	Solid SC	Solid SCCS	Stranded SCCS	Stranded SC	Stranded SC	Solid SCCS
Conductor Diameter:	0.020"	0.037"	0.064"	0.011"	0.021"	0.038"	0.068"	0.020"
Dielectric Material:	PTFE	PTFE	PTFE	PTFE	PTFE	PTFE	PTFE	PTFE
Dielectric Diameter:	0.064"	0.118"	0.211"	0.065"	0.063"	0.116"	0.211"	0.064"
Shield Type(s):						SC Strip + SC Braid		
Shield Diameter:	0.086"	0.142"	0.252"	0.087"	0.086"	0.140"	0.252"	0.086"
Jacket Material:	FEP	FEP	FEP	FEP	Polyurethane	Polyurethane	Polyurethane	FEP
Jacket Diameter:	0.105"	0.163"	0.270"	0.105"	0.115"	0.185"	0.290"	0.105"
Weight(lb/ft):	0.013	0.030	0.090	0.013	0.013	0.029	0.085	0.013
Minimum Bend Radius(inches):	0.5	0.8	1.4	0.5	0.6	0.9	1.5	0.5

MECHANICAL CHARACTERISTICS:

SCCS: Silver-coated Copper-covered

ELECTRICAL CHARACTERISTICS:

Impedance(ohms):	50	50	50	50	50	50	50	50
Capacitance(pF/ft):	29	29	29	20	29	29	29	29
Velocity of Propagation(%):	70	70	70	70	70	70	70	70
Max. Operating Voltage(Vrms):	1,500	1,900	3,000	900	1,500	1,900	3,000	1500
Max. Operating Frequency(GHz):	18	18	18	3	18	18	18	40
Shielding Effectiveness(dB/ft):	90	90	90	90	90	90	90	90
Attenuation(dB/100') @ 0.4 GHz:	13.7	7.2	4.2	13.7	14.6	7.7	4.2	13.7
@ 1.0 GHz:	22.2	11.6	7.2	22.2	23.4	12.6	7.6	22.2
@ 3.0 GHz:	38.9	21.2	13.9	38.9	41.6	22.6	15.2	38.9
@ 5.0 GHz:	51.0	28.3	18.9		54.6	30.5	24.8	51.0
@ 10.0 GHz:	74.9	43.0	29.6		79.6	45.8	34.4	74.9
@ 18.0 GHz:	104.3	61.5	44.3		110.6	65.3	47.5	104.3
@ 26.5 GHz:								128.7
@ 40.0 GHz:								176.5

Low-Loss Flexible (LLF) Series Cable

Cable P/N: MFF-4182B
 Cable Code: 311

LLF-4154
 N/A
 504

LLF-2170BS
 N/A
 Stranded SC
 0.054"
 PTFE
 0.144"
 0.170"
 FEP
 0.190"
 0.035
 1.0

LLF-2075AS
 N/A
 Stranded SC
 0.019"
 PTFE
 0.055"
 0.074"
 FEP
 0.086"
 0.009
 0.4

LLF-1170BS
 N/A
 Stranded SC
 0.054"
 PTFE
 0.142"
 0.170"
 FEP
 0.187"
 0.038
 0.9

LLF-1108BS
 N/A
 Solid SC
 0.030"
 PTFE
 0.083"
 0.108"
 FEP
 0.120"
 0.016
 0.6

LLF-1105BS
 N/A
 Stranded SC
 0.030"
 PTFE
 0.080"
 0.105"
 FEP
 0.118"
 0.016
 0.6

LLFQ-1082AS
 N/A
 Stranded SC
 0.024"
 PTFE
 0.066"
 0.082"
 PFA
 0.097"
 0.010
 0.5

LLFQ-1078A
 N/A
 Solid SCCS
 0.020"
 PTFE
 0.061"
 0.078"
 PFA
 0.095"
 0.010
 0.5

MECHANICAL CHARACTERISTICS:

Conductor Construction:	Solid SC	Solid SC	Stranded SC	Stranded SC	Stranded SC	Stranded SC	Stranded SC	Solid SCCS	Stranded SC
Conductor Diameter:	0.051"	0.037"	0.054"	0.019"	0.054"	0.030"	0.030"	0.020"	0.024"
Dielectric Material:	PTFE	PTFE	PTFE	PTFE	PTFE	PTFE	PTFE	PTFE	PTFE
Dielectric Diameter:	0.145"	0.118"	0.144"	0.055"	0.142"	0.083"	0.080"	0.061"	0.066"
Shield Diameter:	0.177"	0.154"	0.170"	0.074"	0.170"	0.108"	0.105"	0.078"	0.082"
Jacket Material:	FEP	FEP	FEP	FEP	FEP	FEP	FEP	PFA	PFA
Jacket Diameter:	0.195"	0.195"	0.190"	0.086"	0.187"	0.120"	0.118"	0.095"	0.097"
Weight(lb/ft):	0.037	0.040	0.035	0.009	0.038	0.016	0.016	0.010	0.010
Minimum Bend Radius(inches):	1.0	1.0	1.0	0.4	0.9	0.6	0.6	0.5	0.5

50
25
82
1,000
26.5
4.7
7.6
13.4
17.5
26.9
36.2
46.6

50
29
70
1,400
18
90
7.5
12.4
22.5
31.0
46.8
68.6

50
25
82
1,000
18
75
6.3
10.3
18.9
25.2

50
27
77
700
18
75
19.1
32.2
59.0
77.7

50
25
82
1,000
18
90
5.3
8.5
15.0
19.6

50
25
82
800
18
90
8.5
13.1
22.9
29.9

50
25
82
800
18
90
11.5
18.5
33.5
43.6

50
27
77
800
18
90
12.8
20.2
35.7
46.6

50
27
77
800
18
90
12.4
19.5
34.5
45.1

ELECTRICAL CHARACTERISTICS:

Impedance(ohms):	50
Capacitance(pF/ft):	27
Velocity of Propagation(%):	77
Max. Operating Voltage(Vrms):	800
Max. Operating Frequency(GHz):	18
Shielding Effectiveness(dB/ft):	90
Attenuation(dB/100') @ 0.4 GHz:	12.4
@ 1.0 GHz:	19.5
@ 3.0 GHz:	34.5
@ 5.0 GHz:	45.1
@ 10.0 GHz:	
@ 18.0 GHz:	
@ 26.5 GHz:	

MIL-C-17 Flexible Coaxial Cables

Spec Reference:	MT708-RS33	MT760-RG142	MT775-RG214	MT784-RG223	MT793-RG178	MT7111-RG303	MT7113-RG316	MT7127-RG393	MT7129-RG400	MT7152-00001	
Cable Code:	115	132	162	174	140	N/A	187	N/A	190	195	
MECHANICAL CHARACTERISTICS:											
Conductor Construction:	Stranded TC	Solid SCCS	Stranded SC	Solid SC	Stranded SCCS	Solid SCCS	Stranded SCCS	Stranded SC	Stranded SC	Stranded SCCS	
Conductor Diameter:	0.036"	0.037"	0.089"	0.035"	0.012"	.037"	0.020"	0.094"	0.038"	0.020"	
Dielectric Material:	Polyethylene	PTFE	Polyethylene	Polyethylene	PTFE	PTFE	PTFE	PTFE	PTFE	PTFE	
Dielectric Diameter:	0.116"	0.116"	0.285"	0.116"	0.033"	0.116"	0.060"	0.285"	0.116"	0.060"	
Shield Type(s):	1 TC-Braid	2 SC-Braids	2 SC-Braids	2 SC-Braids	1 SC-Braid	1 SC-Braid	1 SC-Braid	2 SC-Braids	2 SC-Braids	2 SC-Braids	
Shield Diameter:	0.138"	0.160"	0.341"	0.160"	0.051"	0.138"	0.075"	0.341"	0.162"	0.096"	
Jacket Material:	PVC	FEP	PVC	PVC	FEP	FEP	FEP	FEP	FEP	FEP	
Jacket Diameter:	0.195"	0.195"	0.425"	0.212"	0.071"	0.170"	0.065"	0.390"	0.195"	0.114"	
Weight(lb/ft):	0.026	0.043	0.134	0.037	0.006	0.030	0.010	0.160	0.042	0.015	
Minimum Bend Radius(inches):	1.0	1.0	2.1	1.1	0.4	0.7	0.5	2.0	1.0	0.6	

SCCS: Silver-coated Copper-covered Steel; SC: Silver-coated Copper; TC: Tin-coated Copper

ELECTRICAL CHARACTERISTICS:

Impedance(ohms):	50	50	50	50	50	50	50	50	50	50
Capacitance(pF/ft):	31	29	31	31	29	29	29	29	29	29
Velocity of Propagation(%):	66	70	66	66	70	70	70	70	70	70
Max. Operating Voltage(Vrms):	1,400	1,400	3,700	1,400	750	1,400	900	1,875	1,400	900
Max. Operating Frequency(GHz):	1	8	11	12	3	3	3	11	12.4	12.4
Shielding Effectiveness(dB/ft):	40	60	60	60	40	40	40	60	60	60
Attenuation(dB/100') @ 0.4 GHz:	9.7	9.0	5.0	9.3	30.4	8.5	16.1	5.0	8.6	15.9
@ 1.0 GHz:	17.1	15.3	8.7	15.6	49.8	14.1	26.8	15.4	14.5	25.7
@ 3.0 GHz:		29.2	18.8	28.7	93.2	27.0	51.5	17.8	27.1	47.1
@ 5.0 GHz:		40.3	27.7	40.9				25.1	36.8	62.4
@ 10.0 GHz:			48.0	69.3				41.1	56.8	92.4

MIL-C-17 Semi-Rigid Coaxial Cables

MECHANICAL AND ELECTRICAL SPECIFICATIONS OF POPULAR MIL-C-17 SEMI-RIGID CABLES @ AMBIENT

M17# or other#	Nom. O.D. (Inches)	Operating Frequency		Power Handling @Max MIL Spec Freq. (Watts)	Maximum Attenuation (db/100 FT)						Dielectric Material	Jacket Material	Center Conductor Material	Minimum Inside Bend Radius (Inches)	Continuous Working Voltage	Withstanding Voltage (RMS)	Operating Temp. Range(°C)	
		MIL Spec. Max.	90% Cut Off		500 MHz	1 GHz	3 GHz	5 GHz	10 GHz	18 GHz								20 GHz
/151- 00001	.047	20	109	6.5	28	40	70	90	130	180	190	PTFE	COPPER	SPCW*	.125	1000	2000	-40 to +100
/133- RG405 & /133- 00006*	.065	20	61	20	15	22	38	50	80	122	130	PTFE	COPPER	SPCW*	.125	1500	5000	-40 to +125
/130- RG402 & /130 00004*	.141	20	34	70	15	22	38	50	80	122	130	PTFE	COPPER	SPC**	.125	1500	5000	-40 to +125
/129- RG401	.250	18	19	200	5.1	7.5	11	16	33	48	70	PTFE	COPPER	SPC**	.250	1900	5000	-40 to +125

Follow these guidelines for the best performing lowest cost and shortest lead time assemblies:

- A. DIMENSIONS**
Drawing layout should be in absolute XYZ format with one connector interface reference plane the 0,0 point from which all subsequent measurements are made. This eliminates a build up of tolerances.
- B. TOLERANCES**
0-4" lengths: ±0.03
4-12" lengths: ±0.05
>12" lengths: ±(0.05) x (length)
Example: A cable with two bends and three legs 3", 5", and 10" long would have leg tolerances of ±.03", ±.05", and ±.09" respectively. The furthest end of the 10" leg length is 18" from the 0,0,0 point.
- C. BENDS**
For best performance do not exceed the minimum inside bend radii specified in the table above. To allow optimum use of computerized forming equipment and eliminate tooling:
1. Use the same radius dimension within a given assembly.
2. Do not specify a radius greater than 0.5".
3. Allow a minimum .150" of straight cable between bends.
- D. MARKERS**
Use commonly available MIL spec or commercial shrink marker material in high contrast black with white characters, two lines/marker maximum. Wrap markers are less costly on small quantity, quick delivery orders. Avoid serialization and one-of-a-kind markers.
- E. CONNECTORS**
Specify SMA plugs whenever possible. Tensolite's SMA's easily out perform most SMA's available today. Avoid unusual connector designs as well as unpopular items such as bulkheads or panel mounts. Allow "equivalents" to increase the probability of availability or lower costs.
Other cable functions and material plating options exist. Contact Tensolite for more information.
- F. CABLE**
Semi-rigid cable is available in standard as well as soft copper outer jackets. One may choose from a wide assortment of jacket and center conductor platings. A selection of the more popular options are listed above. If no requirement other than O.D. is specified, Tensolite uses soft jacketed, steel center conductor cable.
- G. DRAWINGS**
Ensure drawings are complete with all dimensions, views, materials, tolerances, proper scale, electrical and environmental requirements. Obtain from Tensolite a special part number uniquely assigned to your print before releasing the final document.
- H. PACKAGING**
Unless otherwise specified cables are individually sealed in plastic bags, wrapped in wadding and sealed in heavy duty outer containers to prevent damage during shipping.
Remember, these are just guidelines. If you must exceed them consult Tensolite for more information.

Acculite UT (Ultra Thin)

Miniaturized, lightweight PTFE insulated lead wire

Tensolite ACCULITE - UT wire is a series of lightweight, smaller diameter lead wire for applications requiring thinner wall thickness' and smaller conductor sizes. Standard wall thickness' range from .0015 inches to .0040 inches.

Typical Applications for ACCULITE - UT are:

- * Subminiature Thermocouple leads
- * Test Equipment Wiring
- * Miniature slip ring and gyroscope
- * Miniature brush block assemblies
- * Strain gauge and transducer leads
- * Medical Equipment
- * Tone arm and hearing aid wire
- * Micro component interconnect wiring
- * Radio and Television circuitry
- * Telemetry equipment
- * Aerospace and Missile instrumentation

TENSOLITE PRODUCT CODE	AWG Silver Plated Copper	Dielectric Material	Nominal wall Thickness	Finished Diameter Min/Max	Max D.C. Resistance Ohms/ 1000ft. @ 20 °C	Nominal Weight/ 1000 ft
S26UT	26 (1/26)	PTFE	.0040	.022 / .025	42.1	1.000
S28UT	28 (1/28)	PTFE	.0035	.018 / .021	66.4	0.650
S736UT	28 (7/36)	PTFE	.0040	.021 / .025	62.0	0.768
S30UT	30 (1/30)	PTFE	.0030	.015 / .017	102.0	0.430
S738UT	30 (7/38)	PTFE	.0040	.018 / .022	97.8	0.573
S32UT	32 (1/32)	PTFE	.0030	.013 / .015	166.0	0.290
S740UT	32 (7/40)	PTFE	.0040	.015 / .020	166.0	0.379
S34UT	34 (1/34)	PTFE	.0025	.010 / .012	270.0	0.190
S742UT	34 (7/42)	PTFE	.0035	.014 / .016	258.0	0.261
S36UT *	36 (1/36)	PTFE	.0015	.007 / .009	850.0	0.105
S744UT *	36 (7/44)	PTFE	.0035	.012 / .015	630.0	0.200

*Manufactured with silver-plated copper alloy conductor

UT Performance:

Operating Voltage: 100 Vrms, 60 Hz, or 300 Vdc, Max.

Operating Temperature: -90 °C to 200 °C

Colors Available: Black, Brown, Red, Orange, Yellow, Green, Blue, Violet, Gray, White

***NOTE: ACCULITE IS A TRADE NAME OF THE TENSOLITE COMPANY.**

Assembly Instructions

CONDUCTOR

Conductor over cable
and seat firmly
using gauge and solder.

TO HOUSING

onto cable, place
soldering fixture, then
to seat firmly

over nose of locator
place.

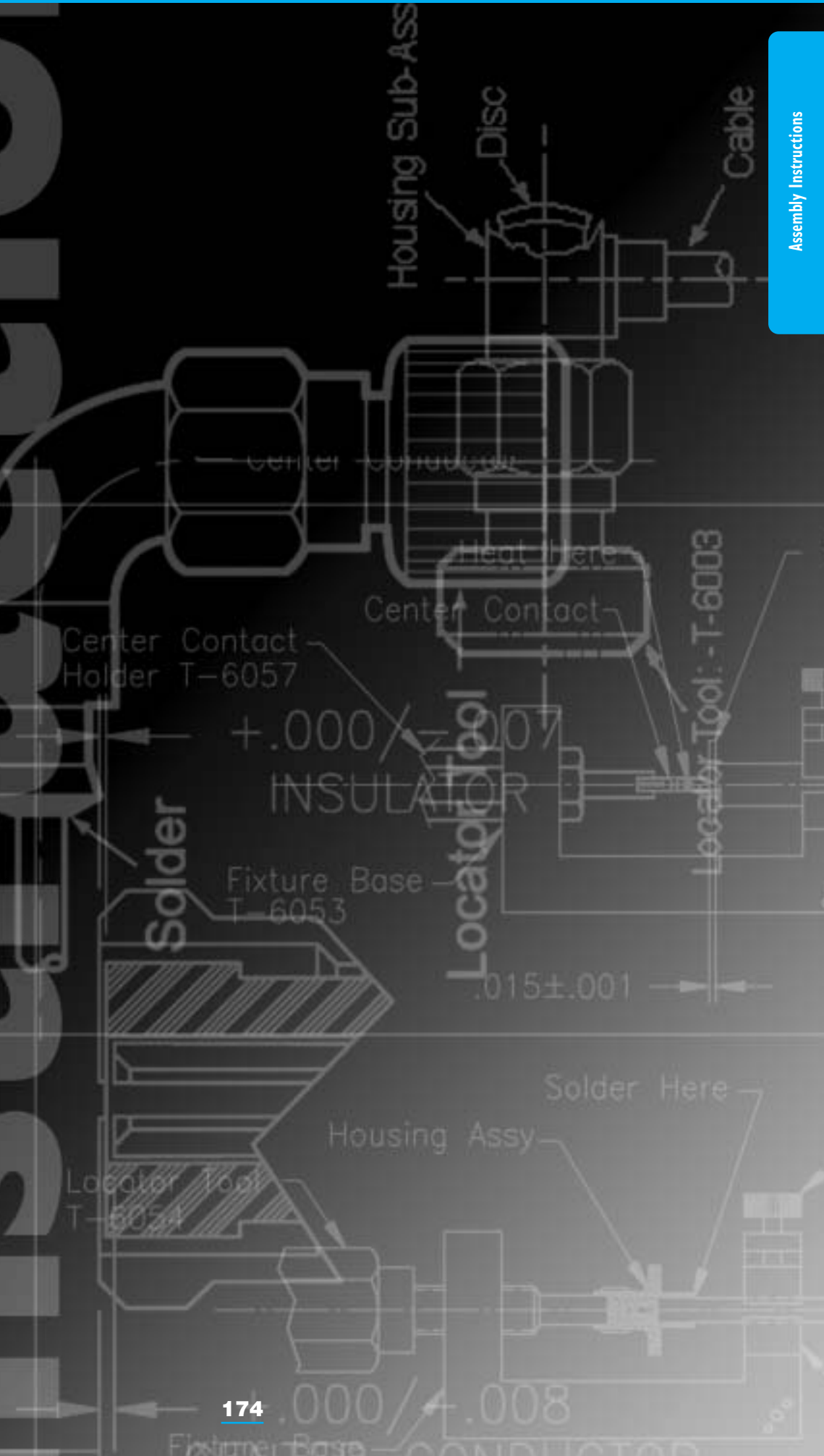

Assembly Instructions

Part Number	Connector Type	Assy Inst. No. (AI)	Page
5161	SMA female radius right angle cable solder	AI-103 & AI-104	178, 179
5225,5224	SMA female, two or four hole flange solder	AI-120	195
5228,5229	SMA female straight direct solder -5CC	AI-132	201
5235-1	SMA female radius right angle solder	AI-118	193
5235-2	SMA female radius right angle cable solder	AI-122	197
5236	SMA male radius right angle cable solder	AI-105 & AI-106	180, 181
5285	SMA male straight connector solder	AI-111	186
5228,5229	SMA female straight direct solder	AI-113	188
5286,5289			
5317	SMA straight male connector direct solder	AI-222	206
5319	SMA straight male connector direct solder	AI-123	198
5720	SMA female straight connector solder or crimp	AI-109	184
5721	SMA female straight connector solder or crimp	AI-110	185
5730	SMA male straight connector solder or crimp	AI-107 & AI-108	182, 183
5750	SMA male radius right angle crimp or solder	AI-116	191
5752	SMA female radius right angle cable clamp	AI-121	196
5785, 5787	SMA connector receptacle 2 hole flange	AI-224	208
5790, 5794	SMA connector receptacle 2 hole flange	AI-224	208
5810, 5824	SMA connector receptacle 4 hole flange	AI-224	208
5850	SMA male miter right angle connector solder	AI-124	199
5851	SMA male miter right angle crimp or solder	AI-101	176
5999	SMA male straight Phase adjustable	AI-178 & 179	204, 205
8009	Type N male straight solder	AI-102	177
8009	Type N male connector solder	AI-125	200
8010	Type N female direct solder	AI-114	189
8011	Type N female bulkhead feedthrough direct solder	AI-115	190
8012	Type N female flange mount direct solder	AI-112	187
8041	Type N male straight solder or crimp	AI-119	194
9011	TNC female bulkhead feedthrough	AI-136	202
9012	TNC female flange mount	AI-136	202
9031	TNC female radius right angle direct solder	AI-117	192
P651	SMP female straight solder on contact	AI-292	210
P651	SMP female straight solder on contact	AI-300	213
P652	SMP female right angle captivated contact	AI-291	209
P652	SMP female right angle captivated contact	AI-301	214
P655	SMP male straight captivated contact	AI-311	223
P655	SMP male straight captivated contact	AI-312	224
P657	SMP female straight to flex cable	AI-365	234
P658	SMP female float mount to flex cable	AI-297	212
P659	SMA female radius right angle captivated contact solder	AI-307	219
P659	SMP female right angle captivated contact	AI-308	220
P660	SMP male straight captivated contact	AI-309	221
P660	SMP male straight captivated contact	AI-310	222
P661	SMP male straight to flex cable	AI-334	231
P662	SMP female straight solder on contact	AI-313	225, 226
P662	SMP male straight solder on contact	AI-314	220, 221
P664	SMP male straight 2 hole flange solder on	AI-315	229
P664	SMP male straight 2 hole flange solder on	AI-316	230
P666	SMP female float mount solder on	AI-364	233
P670, P671, P672, P673	Shroud installation	AI-305	217
P674	SMP male captivated contact thread-in	AI-359	232
P676	Thread in attachment	AI-306	218
P680	SMP male hermetic	AI-293	211
P681	SMP male hermetic	AI-302	215
P682	SMP male hermetic	AI-303	216
P794	SMP male hermetic	AI-367	235

Assembly Instructions AI-101

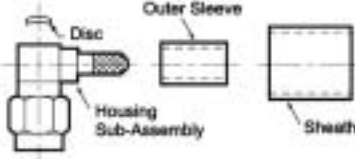
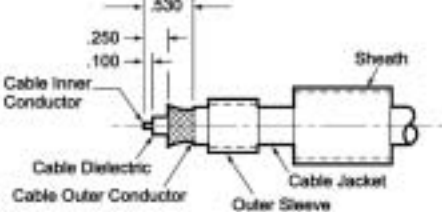
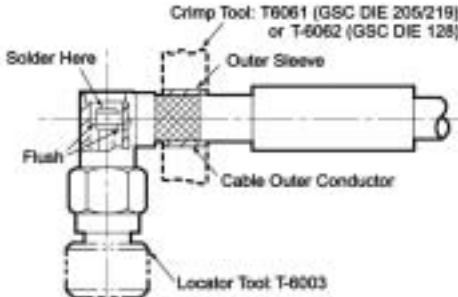
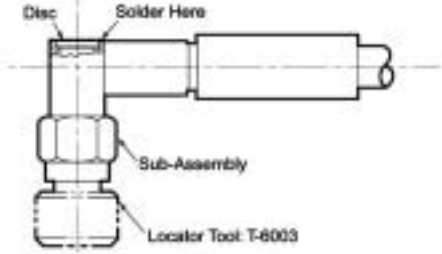
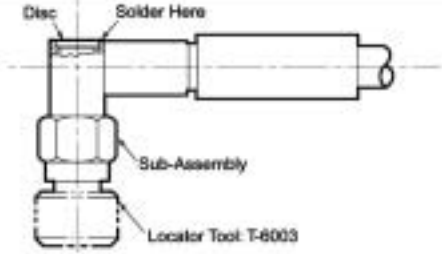
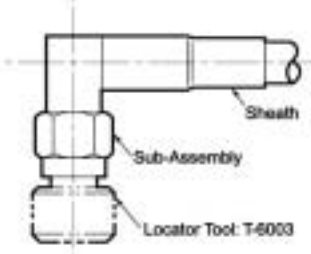
Connector Type	Cable Type	Connector Components	Tools Required	Connector P/N
SMA male miter right angle crimp or solder attachment	-1 RG 55, 58, 141, 142, 223, 303, 400 -2 RG 174, 188, 316, 179, 187		Locator Tool: Tensolite-T-6003 Crimp Tool: Tensolite-T-6061 (GSC DIE 205/219) FOR-1 or Tensolite-T-6062 (GSC DIE 128) FOR-2	Tensolite-5851-1CC Tensolite-5851-1CCSF Tensolite-5851-2CC Tensolite-5851-2CCSF
<p>Procedure</p> <p>1</p>	<p>Prepare Coaxial Cable</p> <ol style="list-style-type: none"> 1. Trim cable jacket, outer conductor and dielectric to dimensions shown. 2. Place sheath and outer sleeve on cable. 3. Flare outer conductor. 			
<p>Procedure</p> <p>2</p>	<p>Attach Cable Center Conductor to Housing</p> <ol style="list-style-type: none"> 1. Attach locator tool to housing. 2. Place housing in a vise. 3. Insert cable into housing and position center conductor and dielectric of cable as shown. 4. Place soldering iron on tip of housing center conductor and solder. 			
<p>Procedure</p> <p>3</p>	<p>Attach Cable Outer Conductor to Housing</p> <ol style="list-style-type: none"> 1. Slide outer sleeve over flared outer conductor. 2. Crimp or solder outer sleeve. 			
<p>Procedure</p> <p>4</p>	<p>Seal Opening in Housing</p> <ol style="list-style-type: none"> 1. Press disc into opening in rear of housing sub-assembly. <ul style="list-style-type: none"> Option 1: Tin perimeter of opening and press disc into position; apply heat to cap, do not allow solder to penetrate housing. Option 2: Disc may be epoxied into place. Do not allow epoxy to penetrate inside housing. 			
<p>Procedure</p> <p>5</p>	<p>Shrink Sheath to Cable</p> <ol style="list-style-type: none"> 1. Position sheath over outer sleeve as shown. 2. Apply indirect heat with thermo gun to shrink sheath. 3. Remove locator tool. 			

Assembly Instructions AI-102

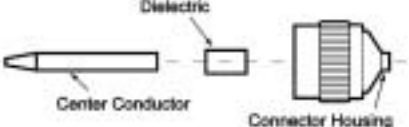
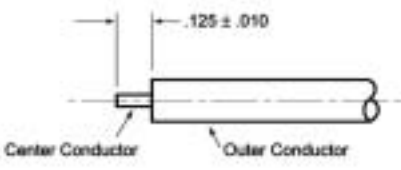
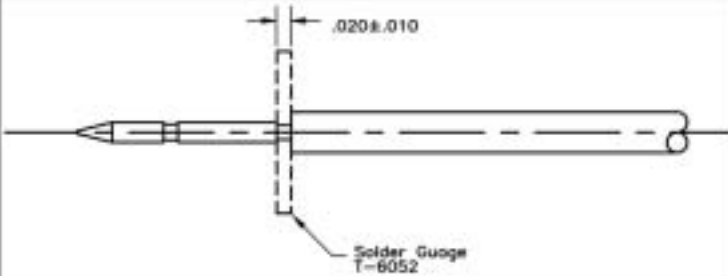
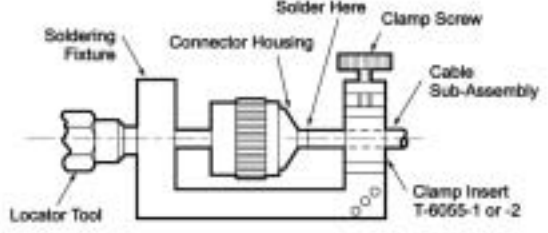
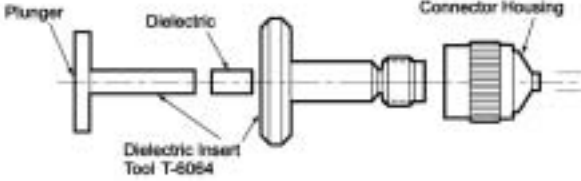
Connector Type	Cable Type	Connector Components	Tools Required	Connector P/N
<p>Type N male straight solder attachment</p>	<p>-1 .141 semi-rigid -2 .085 semi-rigid -3 .141 micro-porous</p>		<p>Locator Tool: Tensolite-T-6066 Soldering Fixture: Tensolite-T-6053 Clamp Inserts: Tensolite-T-6055-1 or -2 Soldering Gauge: Tensolite-T-6052</p>	<p>Tensolite-8009-1SF Tensolite-8009-2SF Tensolite-8009-3SF</p>
<p>Procedure 1</p>	<p>Preparation of Cable 1. Trim outer conductor and dielectric to dimension shown.</p>			
<p>Procedure 2</p>	<p>Attach Center Conductor to Cable 1. Slide center conductor over center conductor of cable and seal firmly against soldering gauge and solder.</p>			
<p>Procedure 3</p>	<p>Solder of Connector Housing to Cable 1. Place connector housing on end of cable. 2. Place house assembly in solder fixture as shown. 3. Slide housing over locator tool. 4. Maintain position of housing firmly against locator tool and solder.</p>			
<p>Procedure 4</p>	<p>Insert Dielectric 1. Attach dielectric insert tool to connector. 2. Insert dielectric and push firmly with plunger until flange bottoms on tool shoulder.</p>			

Assembly Instructions AI-103

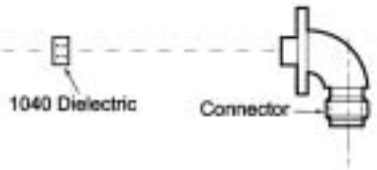
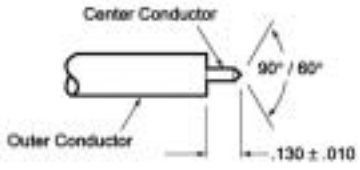
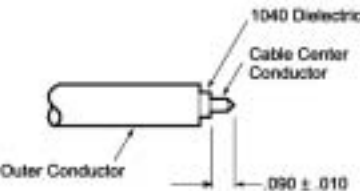
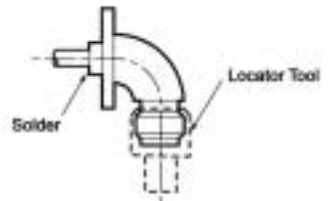
Connector Type SMA female radius right angle cable solder attachment	Cable Type .141 semi-rigid	Connector Components 	Tools Required Locator Tool: Tensolite-T-6002-2	Connector P/N Tensolite-5161-1 Tensolite-5161-1SF Tensolite-5161-1CC Tensolite-5161-1CCSF
Procedure 1	Preparation of Cable 1. Trim outer conductor and dielectric to dimension shown. 2. Point center conductor as shown.			
Procedure 2	Install 1040 Dielectric 1. Slide 1040 dielectric over conductor flush against cable.			
Procedure 3	Attach Cable to Connector 1. Screw on locator tool to connector. 2. Plug cable into connector and bottom. 3. Solder. 4. Remove locator tool.			

Assembly Instructions AI-104

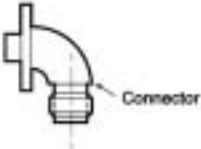
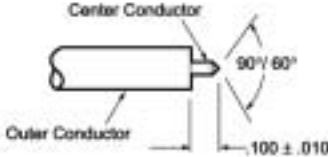
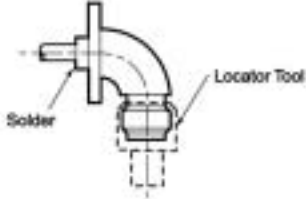
Connector Type	Cable Type	Connector Components	Tools Required	Connector P/N
<p>SMA female radius right angle cable solder attachment</p>	<p>.085 semi-rigid</p>		<p>Locator Tool: Tensolite-T-8002-2</p>	<p>Tensolite-5161-2 Tensolite-5161-2SF Tensolite-5161-2CC Tensolite-5161-2CCSF</p>
<p>Procedure</p> <p>1</p>	<p>Preparation of Cable</p> <ol style="list-style-type: none"> 1. Trim outer conductor and dielectric to dimension shown. 2. Point center conductor as shown. 			
<p>Procedure</p> <p>2</p>	<p>Attach Cable to Connector</p> <ol style="list-style-type: none"> 1. Screw on locator tool to connector. 2. Plug cable into connector and bottom. 3. Solder. 4. Remove locator tool. 			

Assembly Instructions AI-105

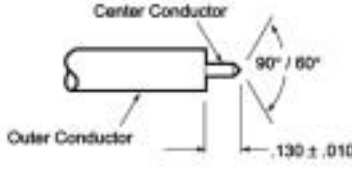
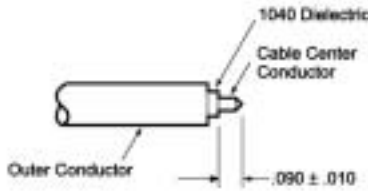
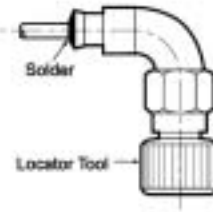
Connector Type SMA male radius right angle cable solder attachment	Cable Type .141 semi-rigid	Connector Components 	Tools Required Locator Tool: Tensolite-T-6003	Connector P/N Tensolite-5236-1 Tensolite-5236-1CC Tensolite-5236-1SF Tensolite-5236-1CCSF
Procedure 1	Preparation of Cable 1. Trim outer conductor and dielectric to dimension shown. 2. Point center conductor as shown.			
Procedure 2	Install 1040 Dielectric 1. Slide 1040 insulator over conductor flush against cable.			
Procedure 3	Attach Cable to Connector 1. Screw on locator tool to connector. 2. Plug cable into connector and bottom. 3. Solder. 4. Remove locator tool.			

Assembly Instructions AI-106

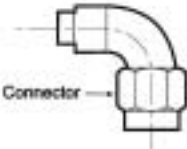
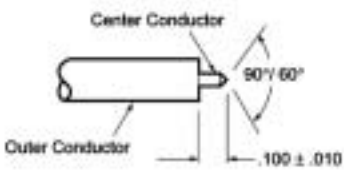
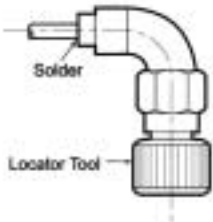
Connector Type	Cable Type	Connector Components	Tools Required	Connector P/N
<p>SMA male radius right angle cable solder attachment</p>	<p>.085 semi-rigid</p>	 <p>Connector</p>	<p>Locator Tool: Tensolite-T-6003</p>	<p>Tensolite-5236-2 Tensolite-5236-2CC Tensolite-5236-2SF Tensolite-5236-2CCSF</p>
<p>Procedure</p> <p>1</p>	<p>Preparation of Cable</p> <ol style="list-style-type: none"> 1. Trim outer conductor and dielectric to dimension shown. 2. Point center conductor as shown. 	 <p>Center Conductor</p> <p>90°/60°</p> <p>Outer Conductor</p> <p>100 ± .010</p>		
<p>Procedure</p> <p>2</p>	<p>Attach Cable to Connector</p> <ol style="list-style-type: none"> 1. Screw on locator tool to connector. 2. Plug cable into connector and bottom. 3. Solder. 4. Remove locator tool. 	 <p>Solder</p> <p>Locator Tool</p>		

Assembly Instructions AI-107

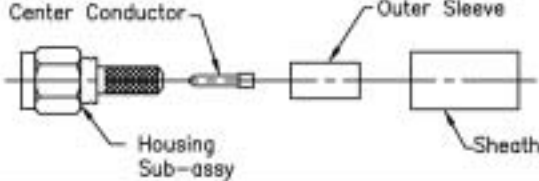
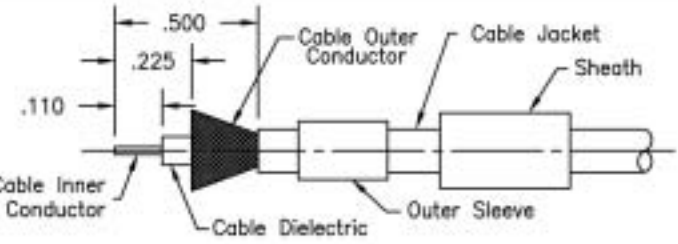
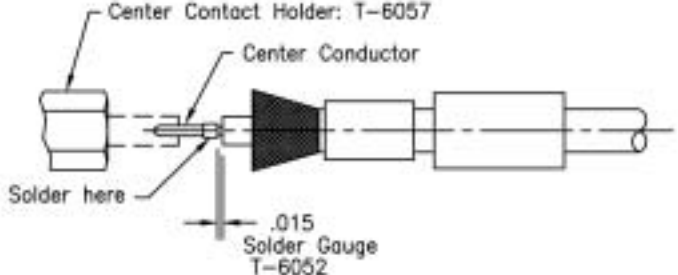
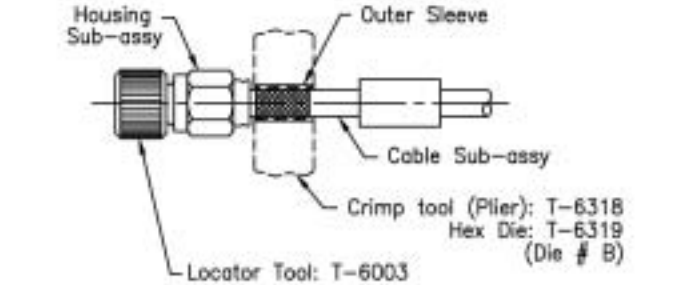
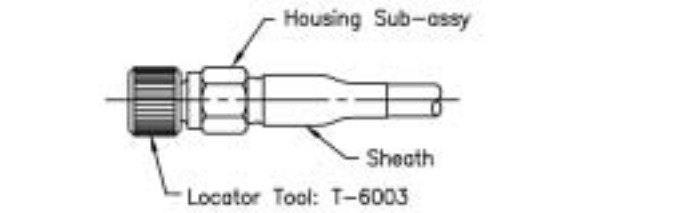
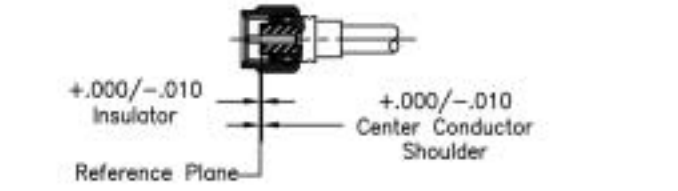
Connector Type	Cable Type	Connector Components	Tools Required	P/N	Connector P/N
SMA Male straight connector solder and crimp attachment	141, 142, 223, 303, 400		C/C Holder: Crimp Tool (Plier): Locator Tool: Solder Gauge: Hex Die: Die Change Tool:	T-6057 T-6318 T-6003 T-6052 T-6319 T-6320	5730-1 5730-1SF
Procedure 1	Prepare Coaxial Cable End <ol style="list-style-type: none"> Trim cable jacket, outer conductor and dielectric to dimensions shown. Place sheath and outer sleeve on cable. Flare outer conductor. 				
Procedure 2	Solder Center Contact to Cable Inner Conductor <ol style="list-style-type: none"> Tin inner conductor. Place center contact in holder. Heat center contact with soldering iron and carefully push it over inner conductor to rest firmly against soldering gauge. Remove excess solder or splatter. 				
Procedure 3	Attach Cable to Housing Sub-Assy <ol style="list-style-type: none"> Attach locator tool to housing. Place housing in a vise. Insert cable into housing and seat firmly. Slide outer sleeve over outer conductor and crimp on solder in place. 				
Procedure 4	Shrink Sheath to Cable <ol style="list-style-type: none"> Position sheath over outer sleeve as shown Apply indirect heat with thermo gun to shrink sheath. Remove locator tool. 				
Procedure 5	Inspect Completed Assembly <ol style="list-style-type: none"> Adherence to assembly steps given should yield tolerances shown. 				

Assembly Instructions AI-108

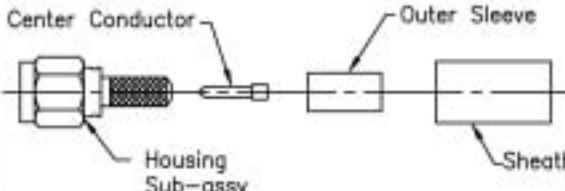
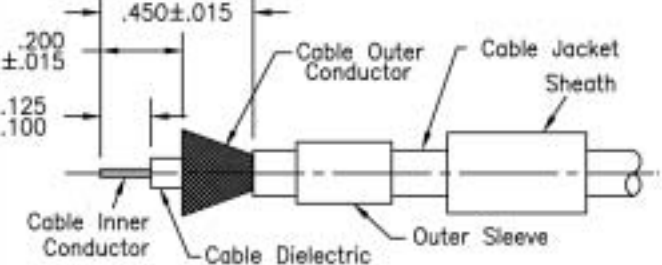
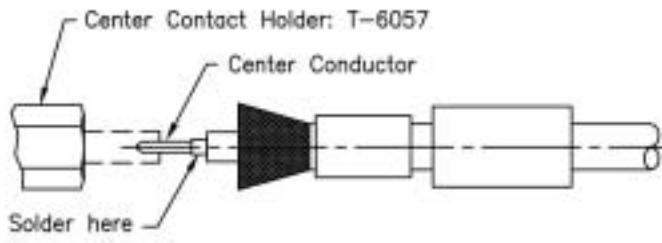
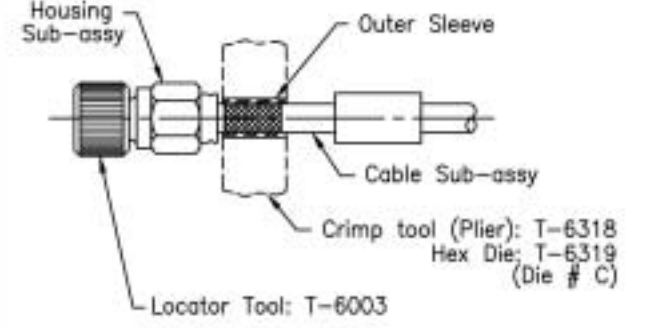
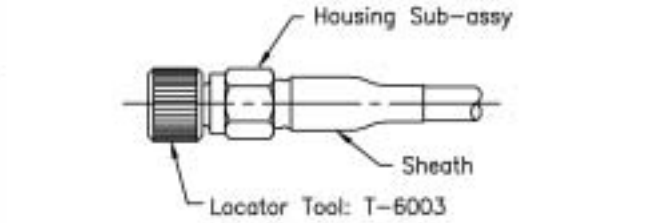
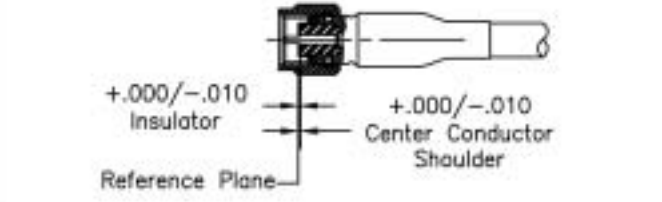
Connector Type SMA Male straight connector solder and crimp attachment	Cable Type RG: 174, 179, 187, 188, 316	Connector Components 	Tools Required C/C Holder: Crimp Tool (Plier): Locator Tool: Hex Die: Die Change Tool:	P/N T-6057 T-6318 T-6003 T-6319 T-6320	Connector P/N 5730-2 5730-2SF
Procedure 1	Prepare Coaxial Cable End 1. Place sheath and outer sleeve on cable. 2. Remove end portion of cable jacket to expose cable outer conductor. 3. Trim outer conductor to length. 4. Trim cable dielectric to length. 5. Trim inner conductor to length. 6. Flare outer conductor.				
Procedure 2	Solder Center Contact to Cable Inner Conductor 1. Tin inner conductor. 2. Place center contact in holder. 3. Heat center contact with soldering iron and carefully push it over inner conductor to rest firmly against cable dielectric. 4. Remove excess solder or splatter.				
Procedure 3	Crimp Cable to Inner Sleeve 1. Secure locator tool to threads of housing sub-assembly. 2. Position and secure housing sub-assembly in a small bench vise. 3. Insert cable into housing sub-assembly and seat firmly. 4. Slide outer sleeve over flared portion of outer conductor. 5. Hold cable firmly seated and crimp outer sleeve in place. 6. Trim and remove excess outer conductor strands				
Procedure 4	Shrink Sheath to Cable 1. Position sheath over outer sleeve as shown. 2. Apply indirect heat with thermo gun to shrink sheath. 3. Remove locator tool.				
Procedure 5	Inspect Completed Assembly 1. Adherence to assembly steps given should yield tolerances shown.				

Assembly Instructions AI-109

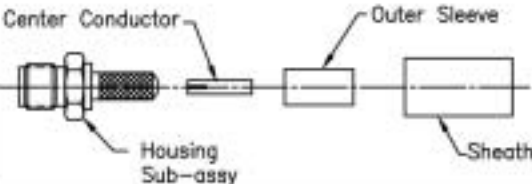
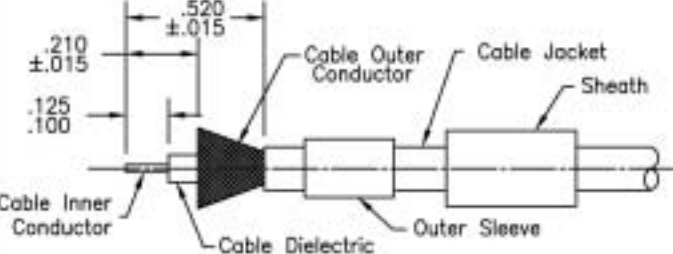
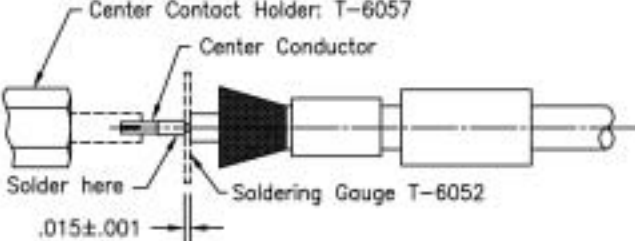
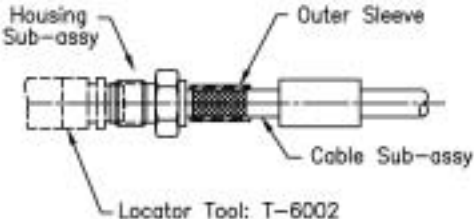
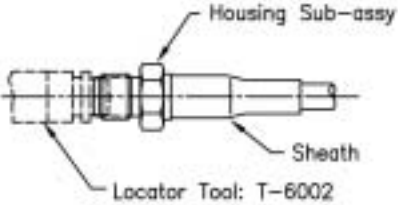
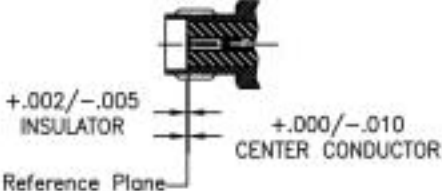
Connector Type SMA Female straight connector solder or crimp attachment	Cable Type -1RG: 55/U, 58, 141, 142, 223, 303, 400 -2RG: 174, 179, 187, 188, 316	Connector Components 	Tools Required C/C Holder: Solder Gauge: Locator Tool:	P/N T-6057 T-6052 T-6002-2	Connector P/N 5720-1 5720-1SF 5720-2 5720-2SF
Procedure 1	Prepare Coaxial Cable End <ol style="list-style-type: none"> Place sheath and outer sleeve on cable. Remove end portion of cable jacket to expose cable outer conductor. Trim outer conductor to length. Trim cable dielectric to length. Trim inner conductor to length. Flare outer conductor. 				
Procedure 2	Solder Center Contact to Cable Inner Conductor <ol style="list-style-type: none"> Tin inner conductor. Place center contact in holder. Heat center contact with soldering iron and carefully push it over inner conductor to rest firmly against soldering gauge. Remove excess solder or splatter. 				
Procedure 3	Crimp Cable to Inner Sleeve <ol style="list-style-type: none"> Secure locator tool to threads of housing sub-assembly. Position and secure housing sub-assembly in a small bench vise. Insert cable into housing sub-assembly and seat firmly. Slide outer sleeve over flared portion of outer conductor. Hold cable firmly seated and crimp outer sleeve in place. Trim and remove excess outer conductor strands 				
Procedure 4	Shrink Sheath to Cable <ol style="list-style-type: none"> Position sheath over outer sleeve as shown. Apply indirect heat with thermo gun to shrink sheath. Remove locator tool. 				
Procedure 5	Inspect Completed Assembly <ol style="list-style-type: none"> Adherence to assembly steps given should yield tolerances shown. 				

Assembly Instructions AI-110

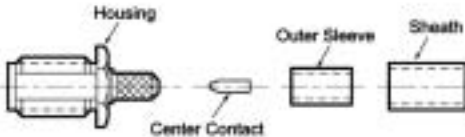
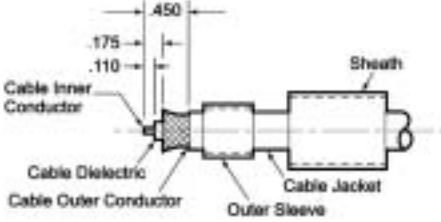
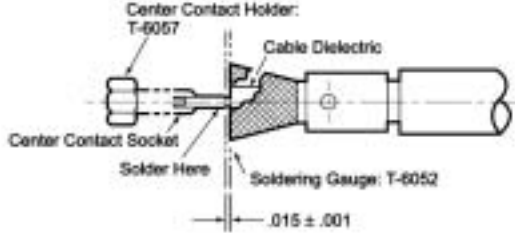
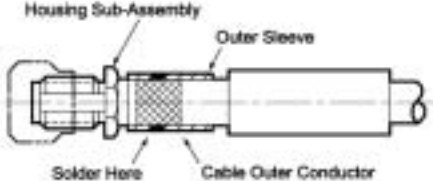
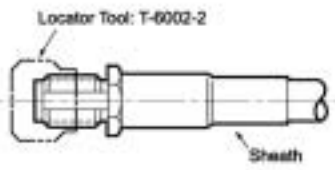
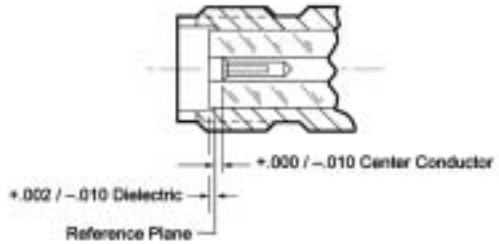
Connector Type	Cable Type	Connector Components	Tools Required	Connector P/N
<p>SMA female straight connector solder or crimp attachment</p>	<p>-1 RG 55/U, 58, 141, 142, 223, 303, 400 -2 RG 174, 179, 187, 188 & 316</p>		<p>Center Contact Holder: T-6057 Solder Gauge: T-6052 Locator Tool: Tensolite-T-6002-2</p>	<p>Tensolite-5721-1SF Tensolite-5721-1 Tensolite-5721-2SF Tensolite-5721-2</p>
<p>Procedure 1</p>	<p>Prepare Coaxial Cable</p> <ol style="list-style-type: none"> Trim cable jacket, outer conductor and dielectric to dimensions shown. Place sheath and outer sleeve on cable. Flare outer conductor. 			
<p>Procedure 2</p>	<p>Solder Center Contact to Cable Inner Conductor</p> <ol style="list-style-type: none"> Tin inner conductor. Place center contact in holder. Heat center contact with soldering iron and carefully push it over inner conductor to rest firmly against soldering gauge. Remove excess solder or splatter. 			
<p>Procedure 3</p>	<p>Attach Cable to Housing Sub-Assembly</p> <ol style="list-style-type: none"> Attach locator tool to housing. Place housing in a vise. Insert cable into housing and seat firmly. Slide outer sleeve over conductor and crimp or solder in place. 	<p>Shrink Sheath to Cable</p> <ol style="list-style-type: none"> Position sheath over outer sleeve as shown. Apply indirect heat with thermo gun to shrink sheath. Remove locator tool. 	<p>Inspect Completed Assembly</p> <ol style="list-style-type: none"> Adherence to assembly steps given should yield tolerances shown. 	

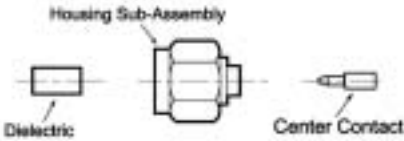
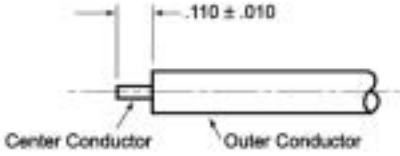
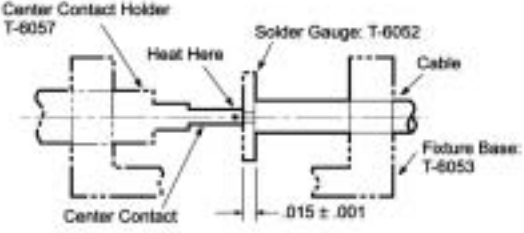
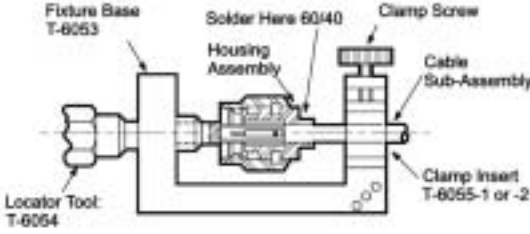
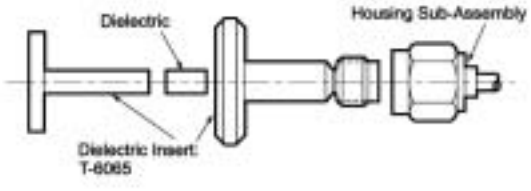
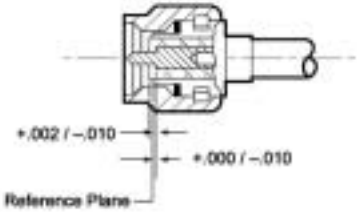

Assembly Instructions AI-111

Connector Type	Cable Type	Connector Components	Tools Required	Connector P/N
SMA male connector straight solder attachment	-1 .141 semi-rigid -2 .085 semi-rigid -3 .141 micro-porous		Fixture Base: Tensolite-T-6053 Clamp Inserts: Tensolite-T-6055-1 or -2 Center Contact Holder: Tensolite-T-6057 Soldering Gauge: Tensolite-T-6052	Tensolite-5285-1 Tensolite-5285-2 Tensolite-5285-3 And SF Models
Procedure 1	Preparation of Cable 1. Trim outer conductor and dielectric to dimension shown.			
Procedure 2	Attach Center Conductor to Cable 1. Slide center conductor over cable inner conductor and seat firmly against soldering gauge and solder.			
Procedure 3	Attach Cable to Housing 1. Place housing onto cable and place cable into soldering fixture and tighten locator to seat firmly against cable. 2. Slide housing over nose of locator and solder in place.			
Procedure 4	Installing Dielectric into Housing 1. Attach insert tool to housing. 2. Insert dielectric into tool and press into place. 3. Remove insert tool.			
Procedure 5	Inspection of Completed Connector Assembly 1. Adherence to assembly steps given will yield tolerances shown.			

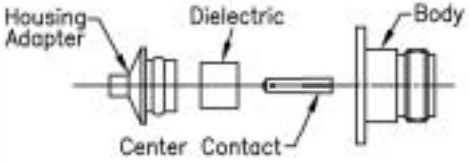
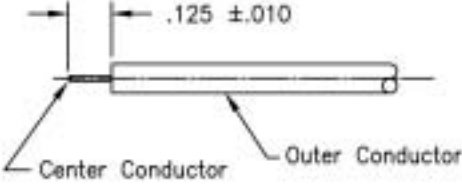
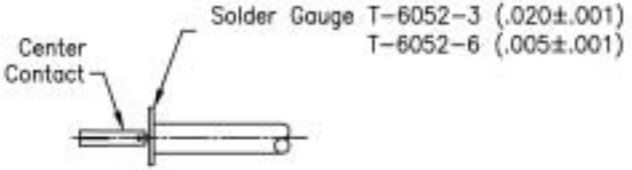
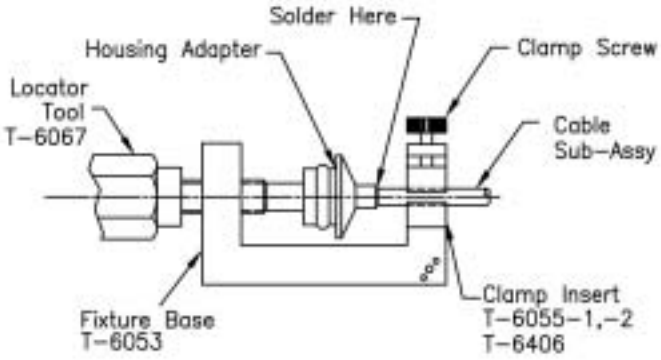
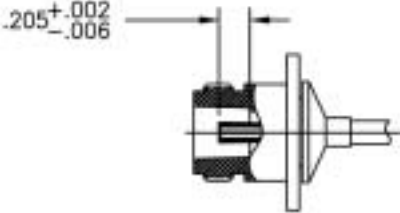
Assembly Instructions AI-112

Connector Type	Cable Type	Connector Components	Tools Required	P/N	Connector P/N							
<p>"N" Female Flange mount, Direct solder Attachment</p>	<p>-1SF Ø .141 S/R -3SF Ø .141 S/R Micro-Porous -2SF Ø .085 S/R -4SF Ø .250 S/R</p>		<p>Locator Tool: Fixture Base: Clamp Insert: Clamp Insert: Soldering Gauge:</p>	<p>T-6067 T-6053 T-6055-1,-2 T-6406 T-6052-3,-8</p>	<p>8012-1SF 8012-2SF 8012-3SF 8012-4SF</p>							
<p>Procedure</p> <p>1</p>	<p>Preparation of Cable</p> <p>1. Trim outer conductor and dielectric to dimension shown.</p>											
<p>Procedure</p> <p>2</p>	<p>Attach Center Conductor to Cable</p> <p>1. Slide center conductor over cable inner conductor and seat firmly against soldering gauge and solder.</p> <table border="1" data-bbox="386 850 722 982"> <thead> <tr> <th>CONNECTOR</th> <th>TOOL (GAUGE)</th> </tr> </thead> <tbody> <tr> <td>-1SF</td> <td>T-6052-3</td> </tr> <tr> <td>-2SF</td> <td>T-6052-6</td> </tr> <tr> <td>-3SF</td> <td>T-6052-3</td> </tr> <tr> <td>-4SF</td> <td>T-6052-3</td> </tr> </tbody> </table>	CONNECTOR	TOOL (GAUGE)	-1SF	T-6052-3	-2SF	T-6052-6	-3SF	T-6052-3	-4SF	T-6052-3	
CONNECTOR	TOOL (GAUGE)											
-1SF	T-6052-3											
-2SF	T-6052-6											
-3SF	T-6052-3											
-4SF	T-6052-3											
<p>Procedure</p> <p>3</p>	<p>Attach Cable to Housing</p> <p>1. Place housing onto cable, place cable into soldering fixture, then tighten locator to seat firmly against cable.</p> <p>2. Slide housing over nose of locator and solder in place.</p>											
<p>Procedure</p> <p>4</p>	<p>Attach Body to Housing</p> <p>1. Insert the dielectric, counter bore toward front over the center conductor into the housing.</p> <p>2. Apply locator tool to the housing adapter threads.</p> <p>3. Engage threads of housing adapter and body, and torque to 45 inch pounds.</p>											

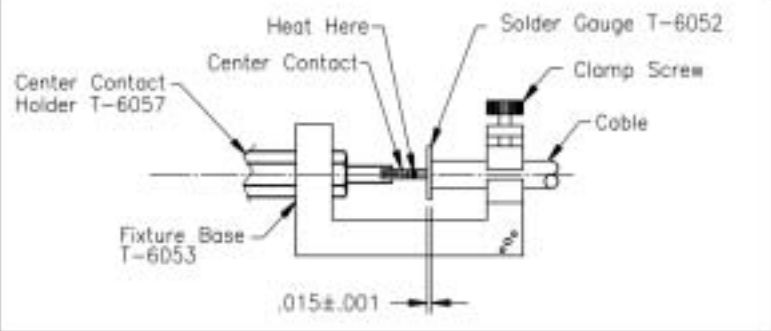
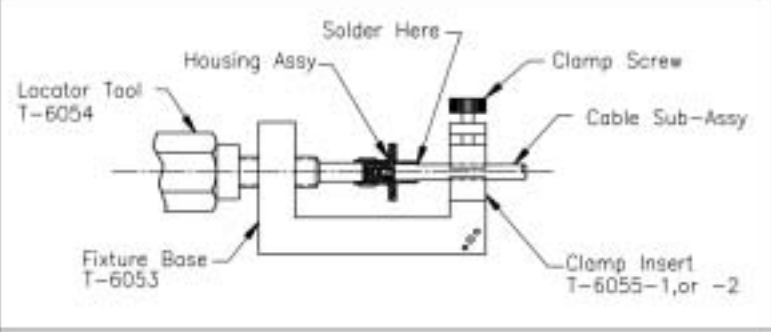
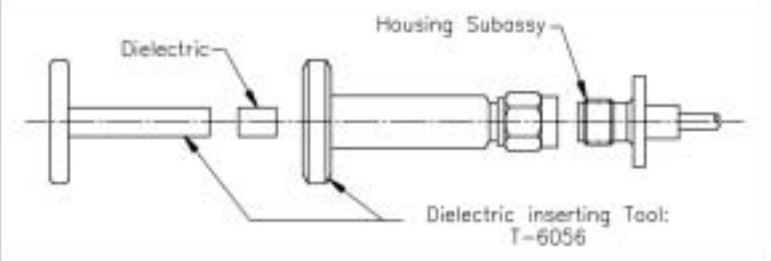
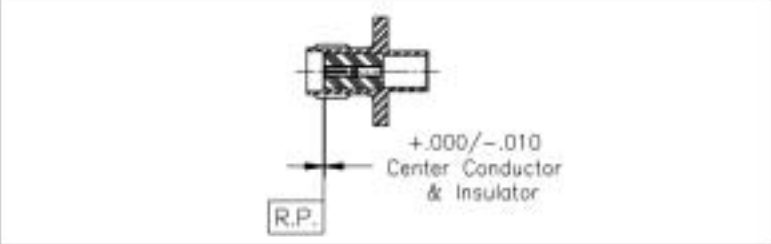
Assembly Instructions AI-113

Connector Type	Cable Type	Connector Components	Tools Required	P/N	Connector P/N
SMA Female Straight direct Solder Attachment	-1 Ø .141 S/R -2 Ø .085 S/R -3 Ø .141 M/P		Fixture Base: Clamp Inserts: Center Contact Holder: Solder Gauge: Locator Tool: Dielec. Inserting Tool:	T-6053 T-6055-1,-2 T-6057 T-6052 T-6054 T-6056	5228-1,-2,-3 5229-1,-2,-3 5286-1,-2,-3 5289-1,-2,-3 And SF Models
Procedure 1	Preparation of Cable 1. Trim outer conductor and dielectric to dimension shown.				
Procedure 2	Attach Center Conductor to Cable 1. Slide center conductor over cable inner conductor and seat firmly against soldering gauge and solder.				
Procedure 3	Attach Cable to Housing 1. Place housing onto cable, place cable into soldering fixture, then tighten locator to seat firmly against cable. 2. Slide housing over nose of locator and solder in place.				
Procedure 4	Attach Body to Housing 1. Attach insert tool to housing. 2. Insert dielectric into tool and press into place. 3. Remove insert tool.				
Procedure 5	Inspection of Completed Connector Assembly 1. Adherence to the steps will yield tolerances shown.				

Assembly Instructions AI-114

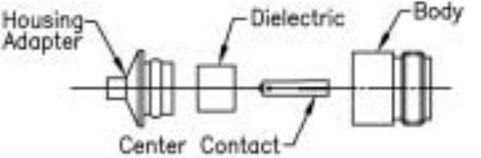
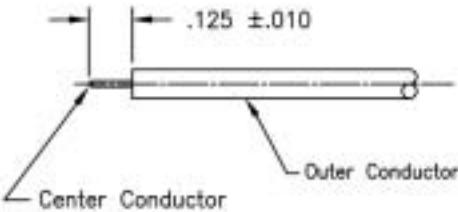
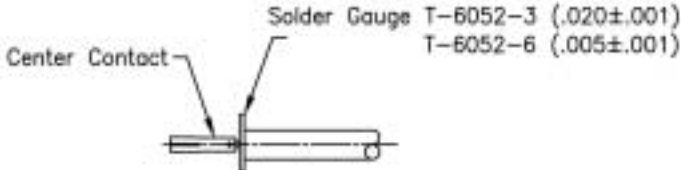
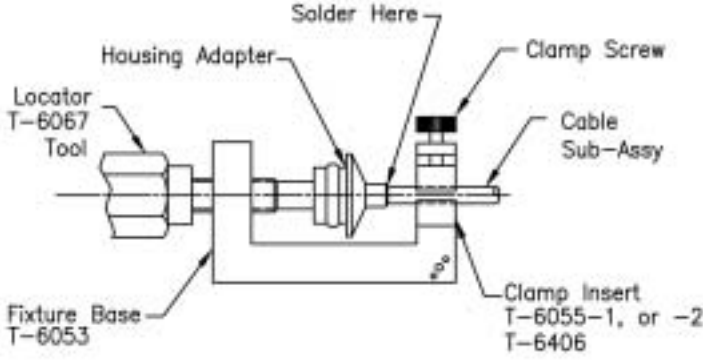
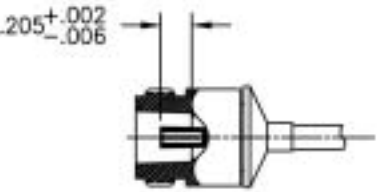
Connector Type "N" Female Direct solder Attachment	Cable Type -1 Ø .141 S/R -3 Ø .141 M/P Micro-Porous -2 Ø .085 S/R -4 Ø .250 S/R	Connector Components 	Tools Required Locator Tool: Fixture Base: Clamp Insert: Clamp Insert: Soldering Gauge:	P/N T-6067 T-6053 T-6055-1,-2 T-6406 T-6052	Connector P/N 8010-1SF 8010-2SF 8010-3SF 8010-4SF							
Procedure 1	Preparation of Cable 1. Trim outer conductor and dielectric to dimension shown.											
Procedure 2	Attach Center Conductor to Cable 1. Slide center conductor over cable inner conductor and seat firmly against soldering gauge and solder.	 <table border="1" data-bbox="370 877 704 1008"> <thead> <tr> <th>CONNECTOR</th> <th>TOOL (GAUGE)</th> </tr> </thead> <tbody> <tr> <td>-1SF</td> <td>T-6052-3</td> </tr> <tr> <td>-2SF</td> <td>T-6052-6</td> </tr> <tr> <td>-3SF</td> <td>T-6052-3</td> </tr> <tr> <td>-4SF</td> <td>T-6052-3</td> </tr> </tbody> </table>	CONNECTOR	TOOL (GAUGE)	-1SF	T-6052-3	-2SF	T-6052-6	-3SF	T-6052-3	-4SF	T-6052-3
CONNECTOR	TOOL (GAUGE)											
-1SF	T-6052-3											
-2SF	T-6052-6											
-3SF	T-6052-3											
-4SF	T-6052-3											
Procedure 3	Attach Cable to Housing 1. Place housing onto cable, place cable into soldering fixture, then tighten locator to seat firmly against cable. 2. Slide housing over nose of locator and solder in place.											
Procedure 4	Attach Body to Housing 1. Insert the dielectric, counter bore toward front over the center conductor into the housing. 2. Apply locator tool to the housing adapter threads. 3. Engage threads of housing adapter and body, and torque to 45 inch pounds.											

Assembly Instructions AI-115

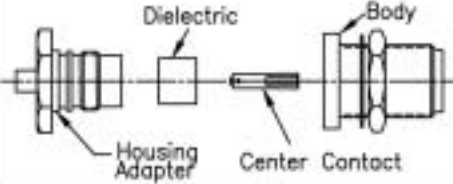
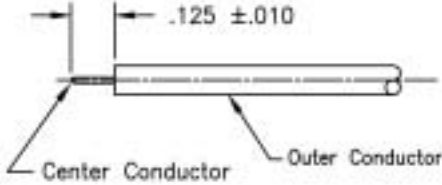
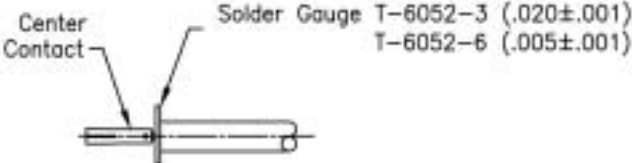
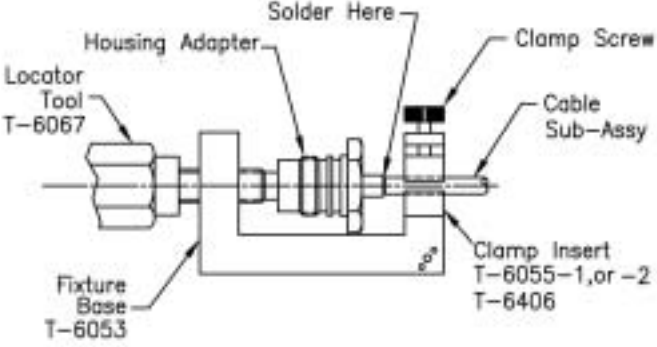
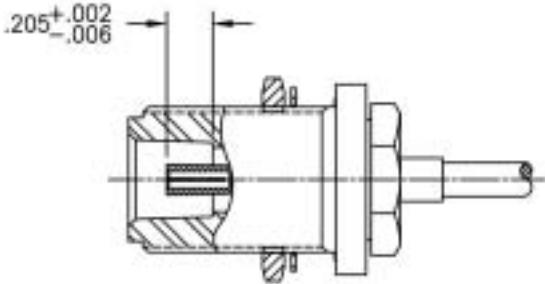
Connector Type	Cable Type	Connector Components	Tools Required	P/N	Connector P/N							
"N" Female Direct Solder Attachment	-1SF Ø .141 S/R -3SF Ø .141 S/R Microperous -2SF Ø .085 S/R -4SF Ø .250 S/R		Locator Tool: Fixture Base: Clamp Insert: Soldering Gauge: Clamp Insert:	T-6067 T-6053 T-6055-1,-2 T-6052-3,-6 T-6406	8011-1SF 8011-2SF 8011-3SF 8011-4SF							
Procedure 1	Preparation of Cable 1. Trim outer conductor and dielectric to dimension shown.											
Procedure 2	Attach Center Conductor to Cable 1. Slide center conductor over cable inner conductor and seat firmly against soldering gauge and solder.	 <table border="1" data-bbox="367 905 699 1031"> <thead> <tr> <th>CONNECTOR</th> <th>TOOL (GAUGE)</th> </tr> </thead> <tbody> <tr> <td>-1SF</td> <td>T-6052-3</td> </tr> <tr> <td>-2SF</td> <td>T-6052-6</td> </tr> <tr> <td>-3SF</td> <td>T-6052-3</td> </tr> <tr> <td>-4SF</td> <td>T-6052-3</td> </tr> </tbody> </table>	CONNECTOR	TOOL (GAUGE)	-1SF	T-6052-3	-2SF	T-6052-6	-3SF	T-6052-3	-4SF	T-6052-3
CONNECTOR	TOOL (GAUGE)											
-1SF	T-6052-3											
-2SF	T-6052-6											
-3SF	T-6052-3											
-4SF	T-6052-3											
Procedure 3	Attach Cable to Housing 1. Place housing onto cable, place cable into soldering fixture, then tighten locator to seat firmly against cable. 2. Slide housing over nose of locator and solder in place.											
Procedure 4	Attach Body to Housing 1. Insert the dielectric, counter bore toward front over the center conductor into the housing. 2. Apply locator tool to the housing adapter threads. 3. Engage threads of housing adapter and body, and torque to 45 inch pounds.											

Assembly Instructions AI-116

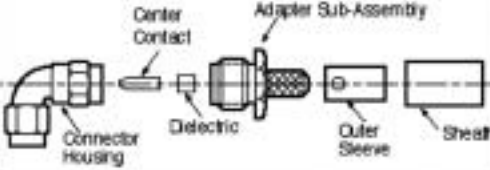
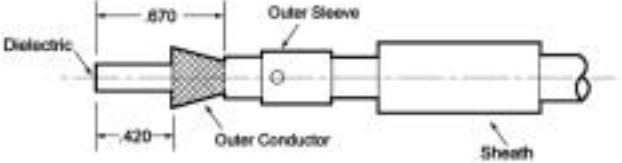
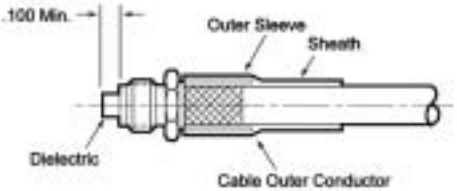
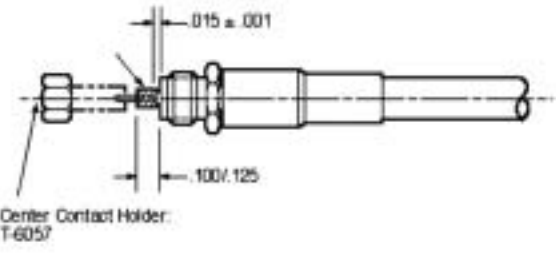
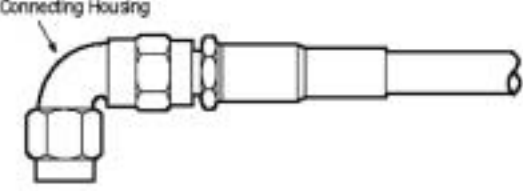
Connector Type	Cable Type	Connector Components	Tools Required	Connector P/N
SMA male radius right angle crimp or solder attachment	-1 RG 55, 58, 141, 142, 223, 303, and 400 -2 RG 174, 179, 188, 187, and 316		Center Contact Holder: Tensolite-T-6057 Solder Gauge: Tensolite-T-6052 Crimp Tool: Tensolite-T-6061-1 (GSC DIE 205/219) FOR-1 and Tensolite-T-6061-2 (GSC DIE 128) FOR-2	Tensolite-5750-1CC Tensolite-5750-1CCSF Tensolite-5750-2CC Tensolite-5750-2CCSF
Procedure 1	Prepare Coaxial Cable End <ol style="list-style-type: none"> Place sheath and outer sleeve on cable. Remove end portion of cable jacket to expose cable conductor. Trim outer conductor to length. Flare outer conductor. 			
Procedure 2	Attaching Adapter Sub-Assembly to Cable <ol style="list-style-type: none"> Insert cable into adapter sub-assembly and seat firmly. Note: Cable dielectric should extend .100 min. beyond the end of the adapter sub-assembly. Slide outer sleeve over cable outer conductor. Crimp outer sleeve in place, or solder. Trim and remove excess outer conductors. Position sheath over outer sleeve and heat with thermo gun to shrink. 			
Procedure 3	Attaching Center Conductor to Cable Center Conductor <ol style="list-style-type: none"> Trim cable dielectric flush with adapter sub-assembly. Trim cable center conductor to .100/.125 and tin. Place center conductor in holder. Heat center contact with soldering iron and carefully push it over inner conductor to rest firmly against soldering gauge. Remove excess solder or splatter. Install dielectric over soldered center conductor. 			
Procedure 4	Attaching Connector Housing to Adapter Sub-Assembly <ol style="list-style-type: none"> Insert adapter-cable assembly into connector housing. Apply Loctite to threads and torque to 30 inch pounds. 			

Assembly Instructions AI-117

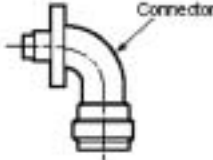
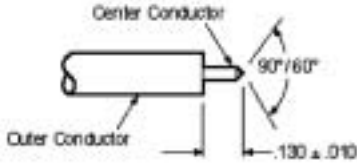
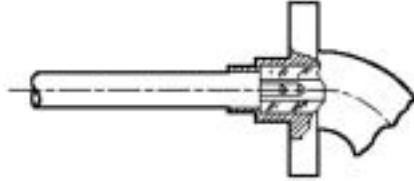
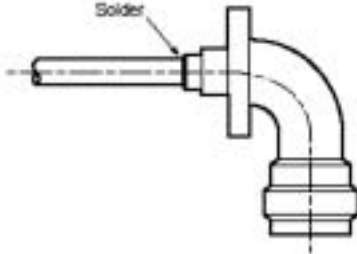
Connector Type TNC female radius right angle direct solder attachment	Cable Type .141 semi-rigid	Connector Components 	Tools Required None	Connector P/N Tensolite-9031-1
Procedure 1	Preparation of Cable 1. Trim outer conductor and dielectric to dimension shown.			
Procedure 2	Attach Cable to Connector 1. Plug cable into connector and bottom.			
Procedure 3	Soldering Cable to Connector 1. Maintain position of cable firmly against the connector and solder.			

Assembly Instructions AI-118

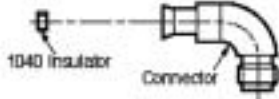
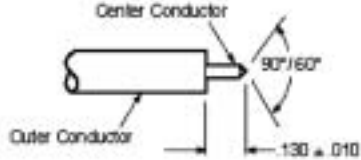
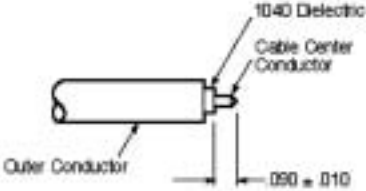
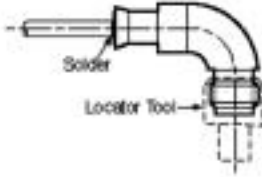
Connector Type SMA female radius right angle, solder attachment	Cable Type .141 semi-rigid RG 402	Connector Components 	Tools Required Locator Tool: Tensolite-T-6002-2	Connector P/N Tensolite-5235-1 Tensolite-5235-1CC Tensolite-5235-1SF Tensolite-5235-1CCSF
Procedure 1	Preparation of Cable 1. Trim outer conductor and dielectric to dimension shown. 2. Point center conductor as shown.			
Procedure 2	Install 1040 Insulator 1. Slide 1040 insulator over conductor flush against cable.			
Procedure 3	Attach Cable to Conductor 1. Screw on locator tool to connector. 2. Plug cable into connector and bottom. 3. Solder. 4. Remove locator tool.			

Assembly Instructions AI-119

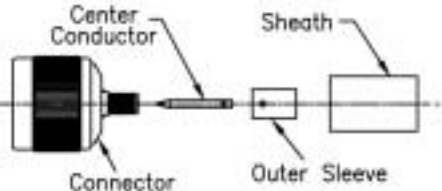
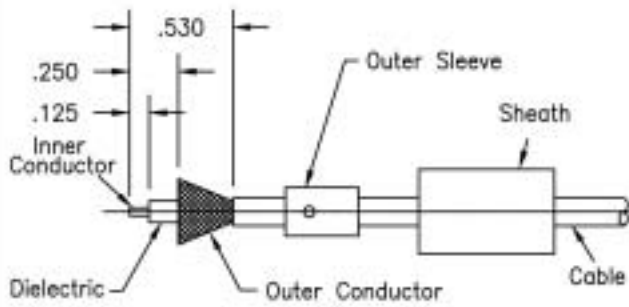
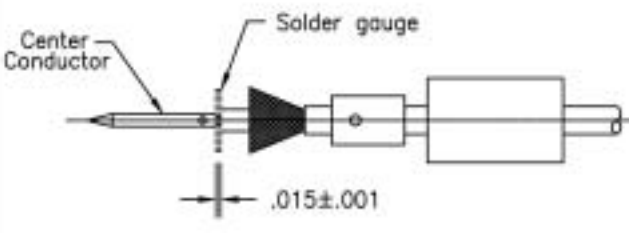
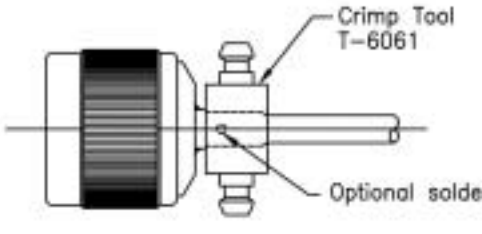
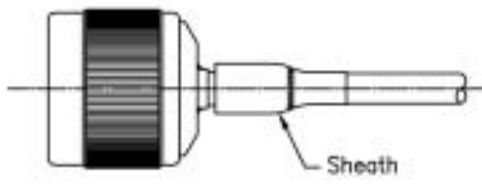
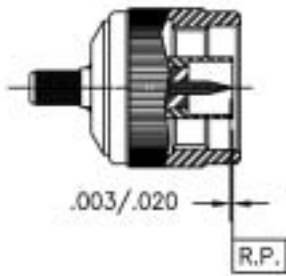
Connector Type Type "N" Male Connector Crimp or Solder Attachment	Cable Type RG: 55, 58, 141 142, 223, 303, & 400	Connector Components 	Tools Required Crimp tool: Solder gauge:	P/N T-6061 (GSC DIE: 205/219) T-6052	Connector P/N 8041-15F
Procedure 1	Preparation Coaxial Cable 1. Place sheath and outer sleeve on cable. 2. Remove end portion of cable jacket to expose cable outer conductor. 3. Trim outer conductor to length. 4. Trim cable dielectric to length. 5. Trim inner conductor to length. 6. Flare outer conductor.				
Procedure 2	Solder Center Contact to Cable 1. Tin inner conductor. 2. Place center conductor onto inner conductor to rest against solder gauge. 3. Solder in place. 4. Remove excess solder.				
Procedure 3	Attach Cable to Connector Body 1. Insert cable into body seat firmly. 2. Slide outer sleeve over flared position of outer conductor. 3. Hold cable firmly seated and crimp outer sleeve in place. 4. Optional: Heat outer sleeve and apply solder through solder hole in sleeve.				
Procedure 4	Shrink Sheath to Cable 1. Position sheath over outer sleeve. 2. Apply indirect heat with thermo gun to shrink sheath.				
Procedure 5	Inspection of Completed Connector Assembly 1. Adherence to assembly steps should yield.				

Assembly Instructions AI-120

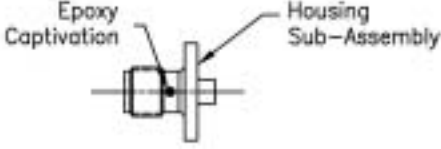
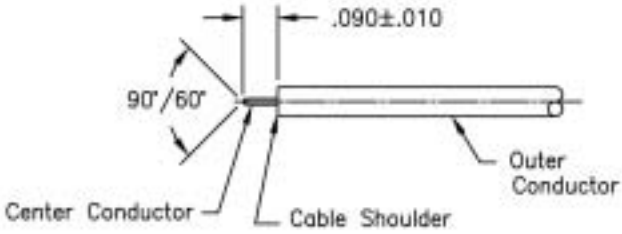
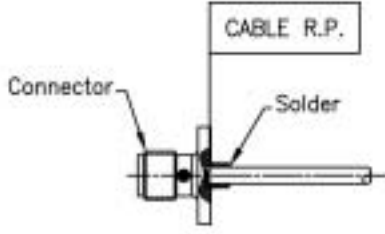
Connector Type SMA Female Four or Two Hole Flange Solder Attachment	Cable Type Ø .085 S/R	Connector Components 	Tools Required No tools req'd	Connector P/N 5225-2CC 5224-2CC 5225-2CCSF 5224-2CCSF
Procedure <div style="font-size: 2em; font-weight: bold; color: blue; text-align: center;">1</div>	Preparation Coaxial Cable 1. Trim outer conductor and dielectric to dimension as shown. 2. Point center conductor as shown.			
Procedure <div style="font-size: 2em; font-weight: bold; color: blue; text-align: center;">2</div>	Solder Center Contact to Cable 1. Insert cable into body until cable shoulder is flush w/ cable ref. plane. 2. Solder.			

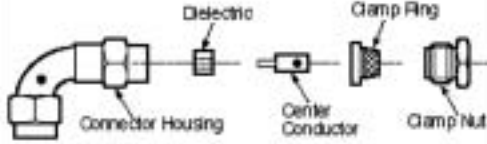
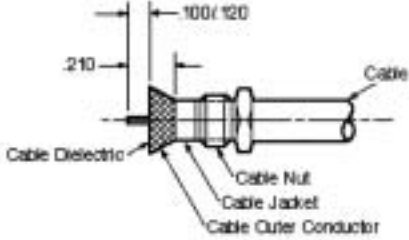
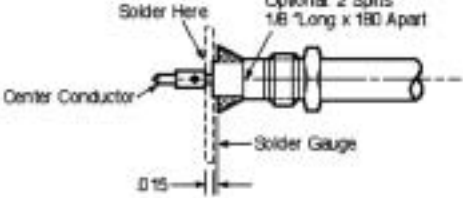
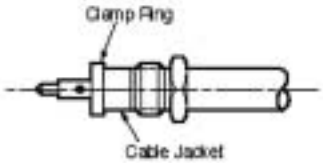
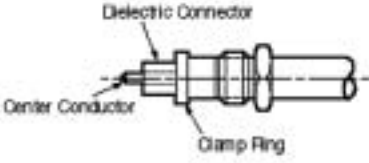
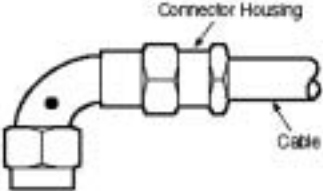

Assembly Instructions AI-121

Connector Type	Cable Type	Connector Components	Tools Required	Connector P/N
<p>SMA female radius right angle cable clamp attachment</p>	<p>-1 RG 55, 58, 141, 142, 223, 303, 400 -2 RG 174, 179, 187, 188, 316</p>		<p>Soldering Gauge: Tensolite-T-6052</p>	<p>Tensolite-5752-1CC Tensolite-5752-1CCSF Tensolite-5752-2CC Tensolite-5752-2CCSF</p>
<p>Procedure 1</p>	<p>Preparation of Cable</p> <ol style="list-style-type: none"> Place clamp nut onto cable. Trim outer conductor and cable inner conductor to length shown. Flare outer conductor. 			
<p>Procedure 2</p>	<p>Solder on Center Conductor</p> <ol style="list-style-type: none"> Slide center conductor of connector on center conductor of cable and position with solder gauge. Solder. 			
<p>Procedure 3</p>	<p>Install Clamp Ring</p> <ol style="list-style-type: none"> Slide on clamp ring over dielectric, to be positioned flush (as shown). 			
<p>Procedure 4</p>	<p>Install Dielectric Connector</p> <ol style="list-style-type: none"> Slide on dielectric connector over center conductor flush with clamp ring. 			
<p>Procedure 5</p>	<p>Insert Cable into Body</p> <ol style="list-style-type: none"> Housing and torque clamp nut to 25 inch pounds. 			

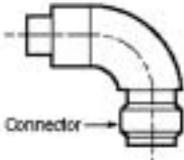
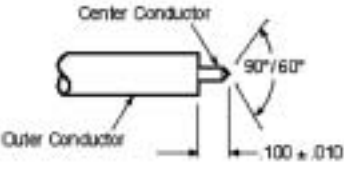
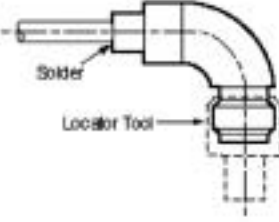
Assembly Instructions AI-122

Connector Type	Cable Type	Connector Components	Tools Required	Connector P/N
<p>SMA female radius right angle cable solder attachment</p>	<p>.085 semi-rigid</p>	 <p>Connector</p>	<p>Locator Tool: Tensolite-T-6002-2</p>	<p>Tensolite-5235-2 Tensolite-5235-2CC Tensolite-5235-2SF Tensolite-5235-2CCSF</p>
<p>Procedure</p> <p>1</p>	<p>Preparation of Cable</p> <ol style="list-style-type: none"> 1. Trim outer conductor and dielectric to dimension shown. 2. Point center conductor as shown. 			
<p>Procedure</p> <p>2</p>	<p>Attach Cable to Conductor</p> <ol style="list-style-type: none"> 1. Screw on locator tool to connector. 2. Plug cable into connector and bottom. 3. Solder. 4. Remove locator tool. 			

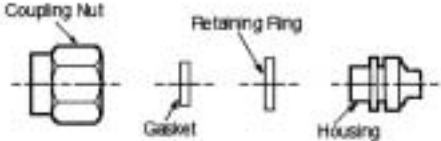
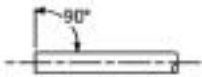
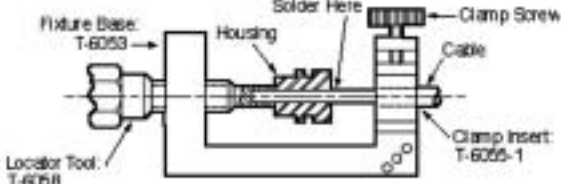
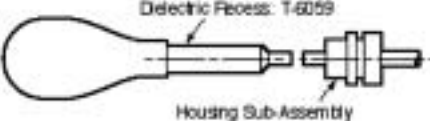
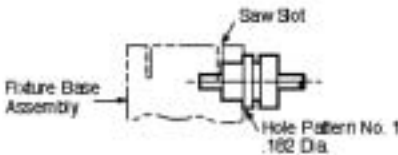
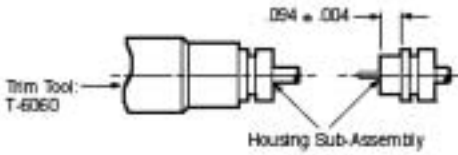
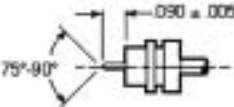
Assembly Instructions AI-123

Connector Type	Cable Type	Connector Components	Tools Required	Connector P/N
SMA straight male connector direct solder attachment	.141 semi-rigid		Fixture Base: Tensolite-T-6053 Clamp Insert: Tensolite-T-6055-1 Locator Tool: Tensolite-T-6058 Dielectric Recess Tool: Tensolite-T-6059 Trim Tool (Optional): Tensolite-T-6060	Tensolite-5319 Tensolite-5319-1 Tensolite-5319-SF Tensolite-5319-1SF
Procedure 1	Preparation of Cable 1. Trim cable end square and de-burr.			
Procedure 2	Attaching Cable to Housing 1. Place housing on cable and the cable into the fixture as shown. 2. Tighten clamp screw and locator tool firmly against the end of the cable. 3. Slide housing against locator tool and solder in place.			
Procedure 3	Compress Expanded Dielectric 1. Trim extended or exposed dielectric flush with end of the cable outer conductor. 2. Place dielectric recess tool on dielectric and push to recess dielectric within cable outer conductor.			
Procedure 4	Remove Outer Conductor and Dielectric 1. Insert housing into fixture base hole pattern #1. 2. Saw through outer conductor and into dielectric while rotating cable. 3. Remove cable and cut through dielectric with knife. 4. Remove outer conductor and dielectric.			
Procedure 5	Trim End of Housing Sub-Assembly (Optional) 1. Place trim tool over center conductor projection and rotate to face off front face. 2. Inspect for dimensional tolerance $.094 \pm .004$.			
Procedure 6	Shape Center Conductor 1. Trim to length as shown. 2. File blunt end of center conductor to a $75^\circ - 90^\circ$ cone.			
Procedure 7	Secure Coupling Nut to Housing 1. Place retaining ring and gasket on housing. 2. Compress retaining ring with retaining ring pliers. 3. Push coupling nut onto housing and over retaining ring. 4. Coupling nut should rotate freely.			

Assembly Instructions AI-124

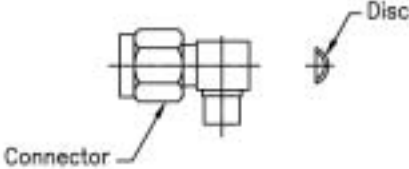
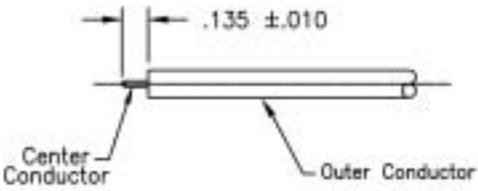
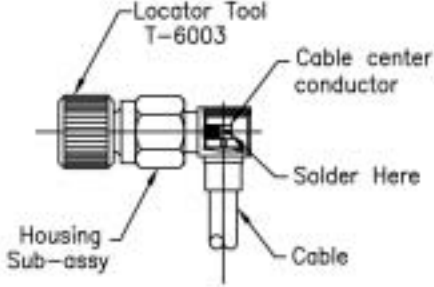
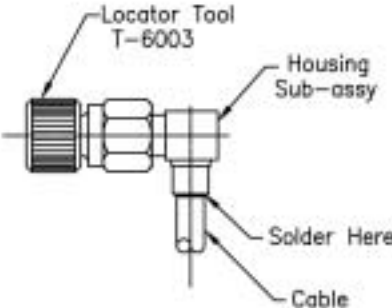
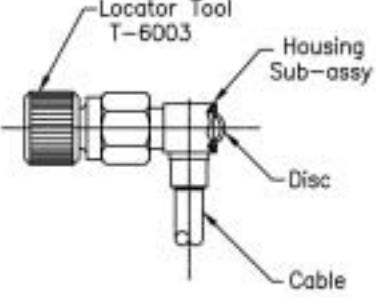
Connector Type SMA Male Miter R/A Connector Solder Attachment	Cable Type -1 Ø .141 S/R -2 Ø .085 S/R -3 Ø .141 S/R Micro Porous	Connector Components 	Tools Required Locator Tool:	P/N T-6003	Connector P/N 5850-1CC 5850-1CCSF 5850-2CC 5850-2CCSF 5850-3CC 5850-3CCSF
Procedure 1	Preparation of Cable 1. Trim outer conductor and dielectric to dimension shown.				
Procedure 2	Soldering of Center Contact to Cable Center Conductor 1. Secure locator tool to threads of coupling nut. 2. Tin center conductor of cable. * 3. Position cable center conductor in center conductor slot. 4. Place pre-heated soldering iron on tip of contact and solder as shown. * For micro-porous cable, do not use flux or solvent in cable dielectric area.				
Procedure 3	Soldering of Housing Sub-Assembly to Cable 1. Solder housing sub-assembly to cable as shown.				
Procedure 4	Seal Opening in Housing 1. Position disc as shown in housing sub-assembly. 2. Apply and solder in place. (Do not allow solder to penetrate housing). Option: Disc may be epoxied into place. Do not allow epoxy to penetrate inside housing.				

Assembly Instructions AI-125

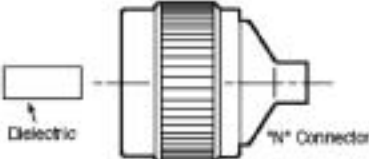
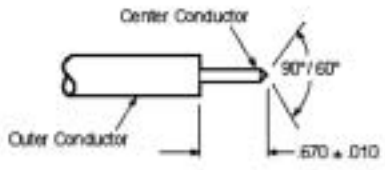
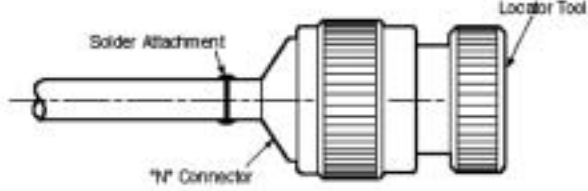
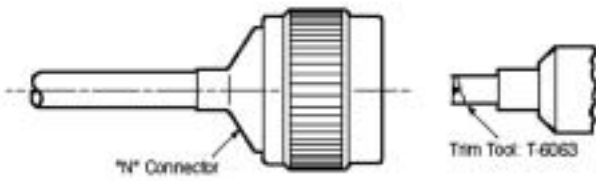
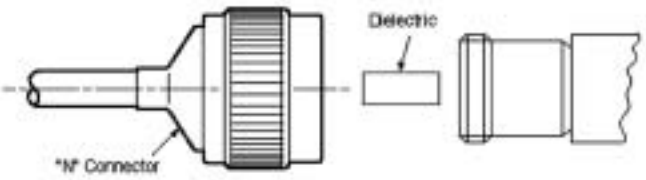
Connector Type	Cable Type	Connector Components	Tools Required	Connector P/N
<p>"N" male connector solder attachment</p>	<p>.250 semi-rigid</p>		<p>Trim Tool: Tensolite-T-6063 Dielectric Tool: Tensolite-T-6064 Locator Tool: Tensolite-T-6086</p>	<p>Tensolite-8009-4 Tensolite-8009-4SF</p>
<p>Procedure 1</p>	<p>Preparation of Cable</p> <ol style="list-style-type: none"> 1. Trim outer conductor and dielectric as shown. 2. Point center conductor as shown. 			
<p>Procedure 2</p>	<p>Attach Cable to Connector</p> <ol style="list-style-type: none"> 1. Attach locator tool to connector. 2. Insert cable into connector as shown. 3. Solder in place as shown. 4. Remove locator tool. 			
<p>Procedure 3</p>	<p>Trim Teflon</p> <ol style="list-style-type: none"> 1. Trim dielectric of cable using a trimming tool, Tensolite-T-6063. 			
<p>Procedure 4</p>	<p>Inset Dielectric</p> <ol style="list-style-type: none"> 1. Insert dielectric using a dielectric loading tool, Tensolite-T-6064. 			

Assembly Instructions AI-132

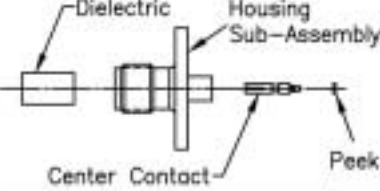
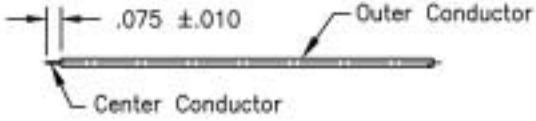
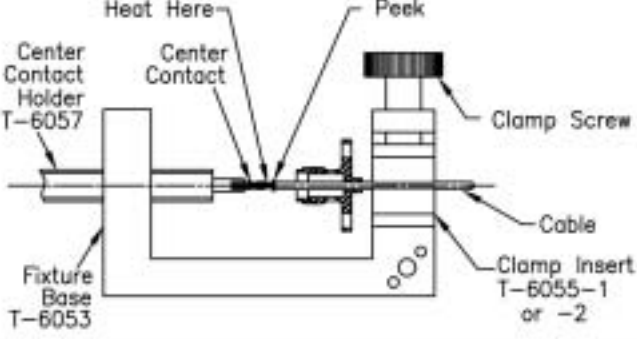
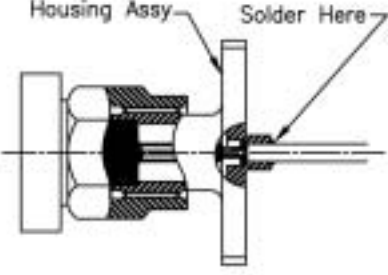
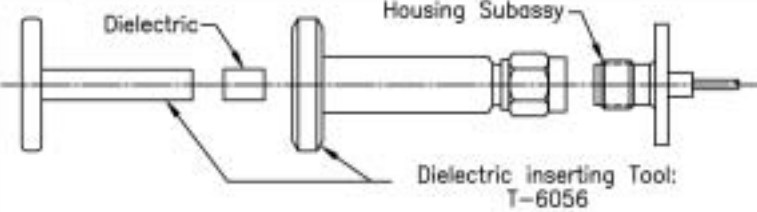
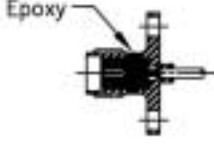
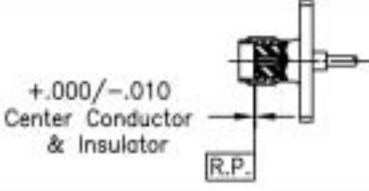
Connector Type	Cable Type	Connector Components	Tools Required	P/N	Connector P/N
SMA Female Straight Direct Solder Attachment	Ø .047 SEMI-RIGID		Fixture Base: Clamp Inserts: Center Contact Holder: Locator Tool: Dielec. Inserting Tool:	T-6053 T-6055-1,-2 T-6057 T-6054 T-6056	5228-5CC 5228-5CCSF 5229-5CC 5229-5CCSF
Procedure 1	Preparation of Cable 1. Trim outer conductor and dielectric to dimension shown.				
Procedure 2	Soldering of Center Conductor to Cable Inner Conductor 1. Slide housing over cable. 2. Tin inner conductor of cable. 3. Place (peek) insulator on inner conductor flush with end of outer conductor. 4. Place center contact in holder heat center contact & push it over inner conductor of cable to rest firmly against insulator. 5. Remove excess solder or splatter.				
Procedure 3	Attach Cable to Housing 1. Slide connector housing over center conductor until it stops. 2. Secure end stop to threads of housing 3. Solder cable to housing as shown.				
Procedure 4	Installing Dielectric into Housing 1. Attach insert tool to housing. 2. Insert dielectric into tool and press into place. 3. Remove insert tool.				
Procedure 5	Captive Center Conductor 1. Epoxy connector with Sigma VF type HV. 2. Allow epoxy to cure for 24 hrs. at 75°F min. before using.				
Procedure 6	Inspection of Completed Connector Assembly 1. Adherence to the steps will yield tolerances shown.				

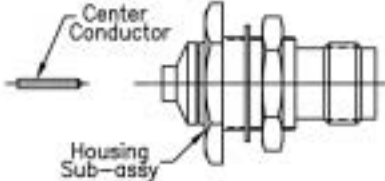
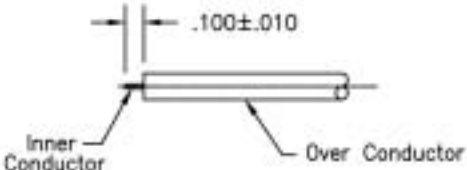
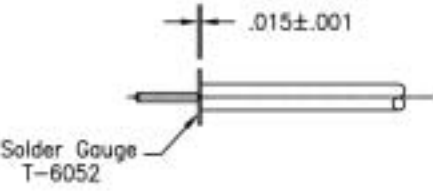
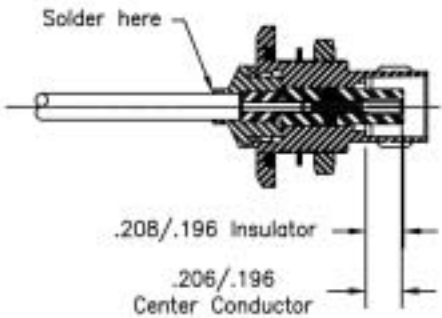

Assembly Instructions AI-136

Connector Type TNC Female Bulkhead Feedthrough Cable	Cable Type -1SF Ø .141 S/R -2SF Ø .085 S/R -3SF Ø .141 S/R Micro Porous	Connector Components 	Tools Required Soldering Gauge:	P/N T-6052	Connector P/N 9011-1SF 9011-2SF 9011-3SF
Procedure 1	Preparation of Cable 1. Trim outer conductor and dielectric to dimension shown.				
Procedure 2	Attach Center Conductor to Cable 2. Slide center conductor in place as shown over inner conductor of cable & seat firmly against solder gauge & solder.				
Procedure 3	Attach Cable to Housing Sub-Assembly 1. Insert inner conductor through adapter to housing center conductor & seat firmly as shown and solder.				

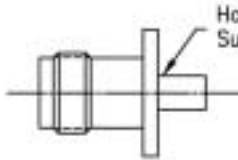
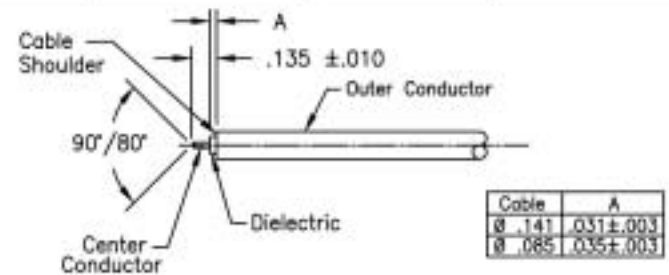
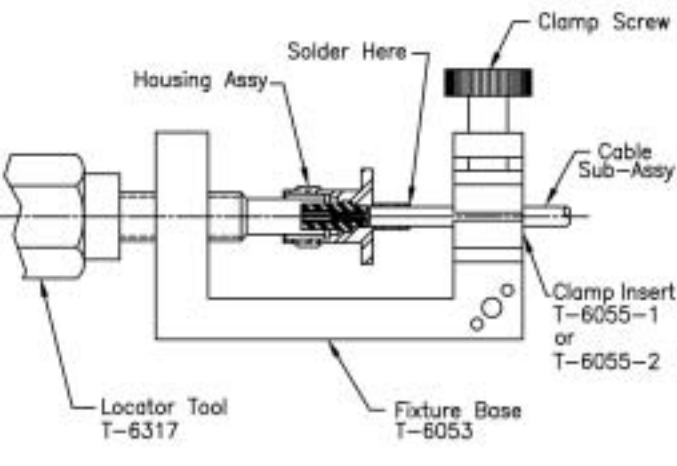
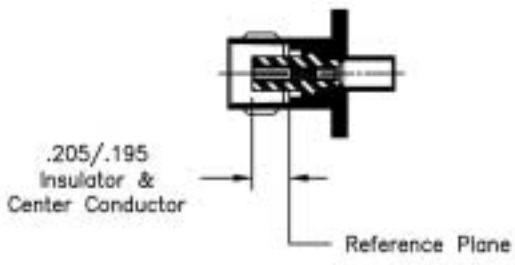

Assembly Instructions AI-159

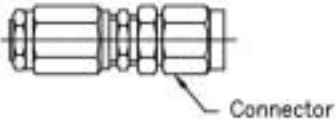
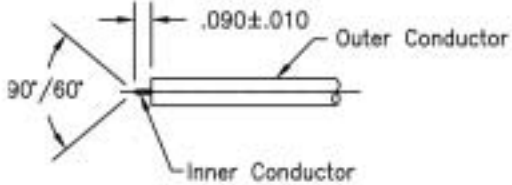
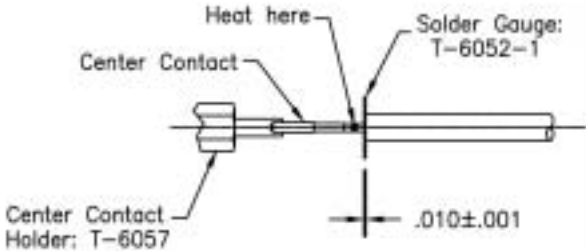
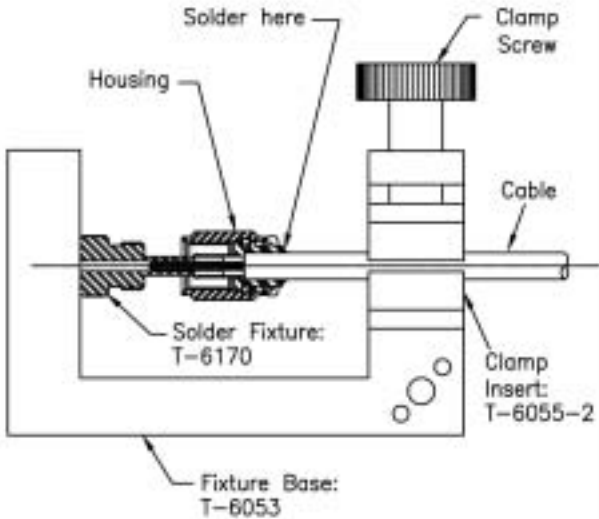
Connector Type TNC Female Straight Cable Jack Direct Solder Attachment	Cable Type -1 Ø .141 S/R -2 Ø .085 S/R -3 Ø .141 S/R Micro Porous	Connector Components  Housing Sub-Assembly	Tools Required Fixture Base: Locator Tool: Clamp Inserts:	P/N T-6053 T-6317 T-6055-1 or -2	Connector P/N 9012-1 & -1SF 9012-2 & -2SF 9012-3 & -3SF						
Procedure 1	Preparation of Cable 1. Trim outer conductor and dielectric to dimension shown.	 <table border="1" data-bbox="1291 567 1469 640"> <thead> <tr> <th>Cable</th> <th>A</th> </tr> </thead> <tbody> <tr> <td>Ø .141</td> <td>0.31±.003</td> </tr> <tr> <td>Ø .085</td> <td>0.35±.003</td> </tr> </tbody> </table>				Cable	A	Ø .141	0.31±.003	Ø .085	0.35±.003
Cable	A										
Ø .141	0.31±.003										
Ø .085	0.35±.003										
Procedure 2	Attach Cable to Connector 1. Attach locator tool to housing. 2. Plug cable into housing until cable shoulder is flushed to housing. 3. Place loose assembly in fixture base as shown. a. Tighten clamp screw to secure cable. b. Tighten locator tool to seat cable firmly against housing. 4. Solder cable to housing sub-assembly as shown. Note: Fixture should be clamped vertically in vise to keep housing seated against locator tool.										
Procedure 3	Install Dielectric into Housing 1. Adherence to steps given will yield tolerances shown.										

Assembly Instructions AI-178

Connector Type	Cable Type	Connector Components	Tools Required	P/N	Connector P/N
SMA Male Phase Adjustable Connector Solder Attachment	Ø .085 S/R		Fixture Base Clamp Insert: Solder Gauge: Solder Fixture: Center Contact Holder:	T-6053 T-6055-2 T-6052-1 T-6170 T-6057	5999-2CCSF 5999-201-1CCSF 5999-1175-1CCSF
Procedure 1	Preparation of Cable 1. Trim outer conductor and dielectric to dimensions shown.				
Procedure 2	Soldering of Center Contact to Cable Inner Conductor 1. Tin inner conductor of cable. 2. Place solder gauge on inner conductor flush with end of outer conductor. 3. Place center contact in holder, heat center contact and push it over inner conductor of cable to rest firmly against solder gauge. 4. Remove solder gauge and excess solder.				
Procedure 3	Solder of Cable Sub-Assembly to Housing 1. Place connector housing on end of cable sub-assembly. 2. Place loose assembly in fixture base as shown. 3. Nest center contact in solder fixture and tighten it to seat cable firmly. 4. Tighten clamp screw to secure cable. 5. Maintain position of housing firmly against solder fixture. Note: Fixture should be clamped vertically in vise to keep housing seated against solder fixture.				
Procedure 4	Attaching Connector to Cable Housing 1. Insert cable housing into connector and screw in up to two nut rotation, to have contact secure.				

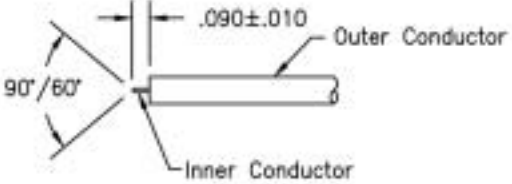
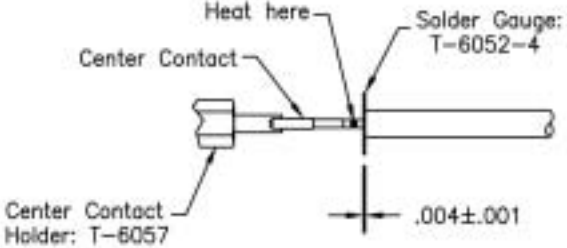
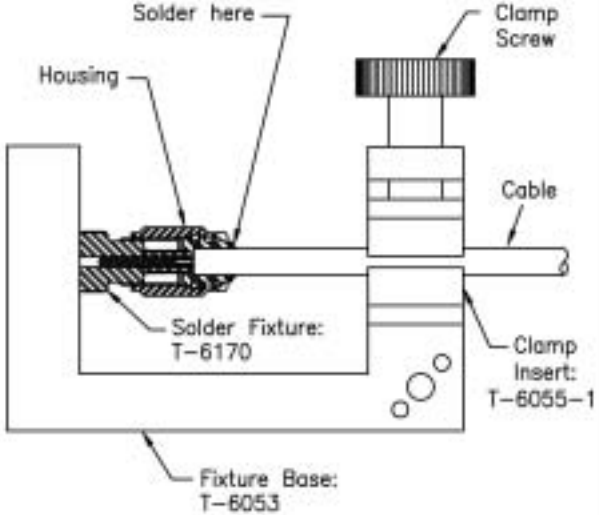
Assembly Instructions AI-179

Connector Type	Cable Type	Connector Components	Tools Required	P/N	Connector P/N
SMA Male Phase Adjustable Connector Solder Attachment	$\varnothing .141$ S/R		Fixture Base Clamp Insert: Solder Gauge: Solder Fixture: Center Contact Holder:	T-6053 T-6055-1 T-6052-4 T-6170 T-6057	5999-1CCSF
Procedure 1	Preparation of Cable 1. Trim outer conductor and dielectric to dimensions shown.				
Procedure 2	Soldering of Center Contact to Cable Inner Conductor 1. Tin inner conductor of cable. 2. Place solder gauge on inner conductor flush with end of outer conductor. 3. Place center contact in holder, heat center contact and push it over inner conductor of cable to rest firmly against solder gauge. 4. Remove solder gauge and excess solder.				
Procedure 3	Solder of Cable Sub-Assembly to Housing 1. Place connector housing on end of cable sub-assembly. 2. Place loose assembly in fixture base as shown. 3. Nest center contact in solder fixture and tighten it to seat cable firmly. 4. Tighten clamp screw to secure cable. 5. Maintain position of housing firmly against solder fixture and solder. Note: Fixture should be clamped vertically in vise to keep housing seated against solder fixture.				
Procedure 4	Attaching Connector to Cable Housing 1. Insert cable housing into connector and screw in up to two nut rotation, to have contact secure.		SMA MALE INTERFACE PER MIL-STD-348		

Assembly Instructions AI-222

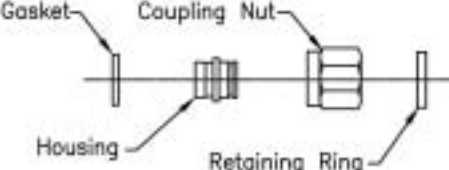
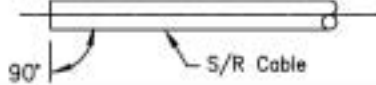
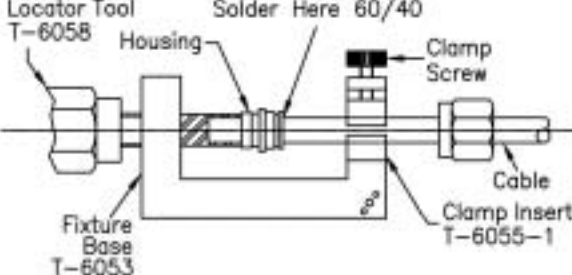
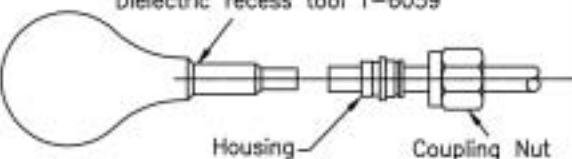
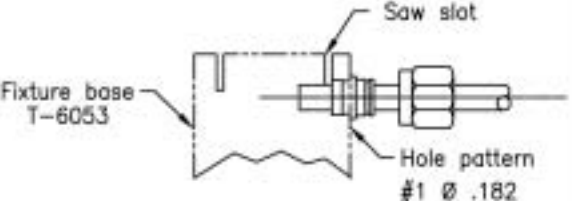
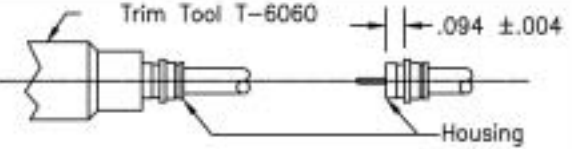
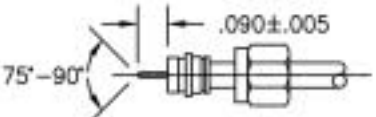
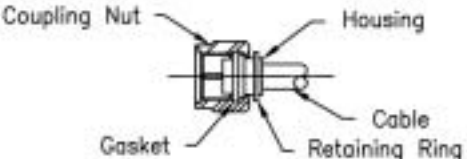
Connector Type SMA Male Straight Direct Solder Attachment	Cable Type Ø .141 SEMI-RIGID	Connector Components 	Tools Required Retaining Ring Pliers: T-6051 Fixture Base: T-6053 Clamp insert: T-6055-1 Locator Tool: T-6058 Dielectric Recess Tool: T-6059 Trim Tool (Optional): T-6060	Connector P/N 5317SF
Procedure 1	Preparation of Cable 1. Trim cable end square and deburr.			
Procedure 2	Attach Cable to Housing 1. Place connector housing on end of cable. 2. Place loose assembly in fixture base as shown: 2.1 Nest cable end in locator tool. 2.2 Tighten clampscrew to secure cable. 2.3 Tighten locator tool to seat cable firmly. 3. Slide housing against locator tool. 4. Maintain position of housing firmly against locator tool and solder. Note: Fixture should be clamped vertically in vise to keep housing seated against locator tool.			
Procedure 3	Compress Expanded Dielectric 1. Trim extended or exposed dielectric flush with end of the cable outer conductor. 2. Place dielectric recess tool on dielectric and push to recess dielectric within cable outer conductor.			
Procedure 4	Remove Outer Conductor and Dielectric 1. Insert squared end of cable into fixture base hole pattern #1. 2. Place saw in saw slot and cut through outer conductor and into dielectric while rotating the cable. 3. Remove cable from fixture and finish cutting dielectric with cutting blade. 4. Bare inner conductor by prying cut outer conductor and dielectric from cable			
Procedure 5	Trim End of Housing Sub-Assembly (Optional) 1. Place trim tool over inner conductor projection and rotate to face off front face. 2. Inspect for dimensional tolerance $.094 \pm .004$.			
Procedure 6	Shape Inner Conductor 1. Trim to length as shown. 2. File blunt end of inner conductor to an 75°~90° cone.			
Procedure 7	Secure Coupling Nut to Housing 1. Place gasket on housing. 2. Slide coupling nut onto housing. 3. Snap retaining ring in housing groove just behind coupling nut. 4. Coupling nut should rotate freely.			



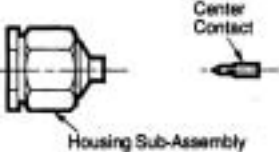
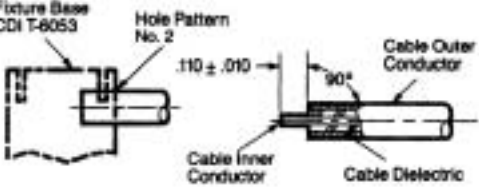
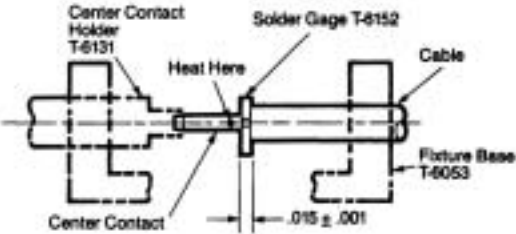
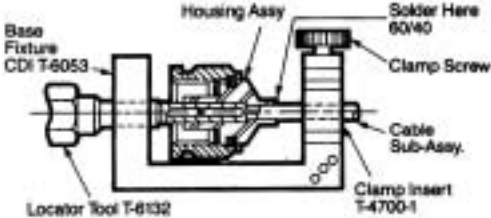
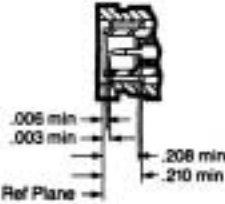

Assembly Instructions AI-223

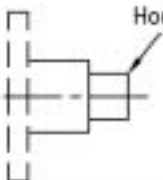
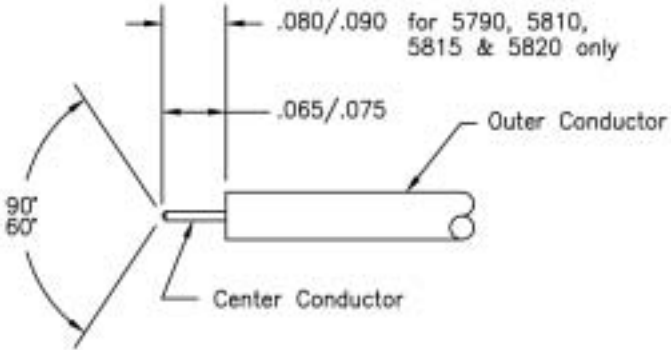
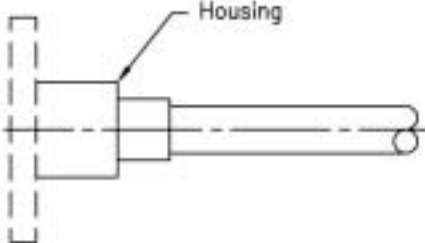
Connector Type	Cable Type	Connector Components	Tools Required	Connector P/N
<p>TNC male connector straight solder attachment</p>	<p>-1 .141 semi-rigid -2 .085 semi-rigid -3 .141 microporous</p>		<p>Fixture Base: T-6053 Clamp Insert: T-6055-1&-2 Center Contact Holder: T-6131 Solder Gauge: T-6152 Locator Tool: T-6132</p>	
<p>Procedure 1</p>	<p>Preparation of Cable</p> <ol style="list-style-type: none"> 1. Insert squared cable end into fixture base hole pattern #2. 2. Place saw in saw slot and cut through outer conductor and into dielectric while rotating cable. 3. Remove cable from fixture and finish cutting dielectric with cutting blade. 4. Bare inner conductor by prying out outer conductor and dielectric from cable. 			
<p>Procedure 2</p>	<p>Soldering of Center Contact to Cable Inner Conductor</p> <ol style="list-style-type: none"> 1. Tin inner conductor of cable. 2. Place solder gage on inner conductor, flush with end of outer conductor. 3. Place center contact in holder, heat center contact and push it over inner conductor of cable to rest firmly against solder gage. 4. Remove solder gage and excess solder. <p>*For microporous cable do not use flux or solvent in cable dielectric area.</p>			
<p>Procedure 3</p>	<p>Soldering of Cable Sub-Assembly to Housing</p> <ol style="list-style-type: none"> 1. Place connector housing on end of cable sub-assembly. 2. Place loose assembly in fixture base as shown. <ol style="list-style-type: none"> 2.1 Tighten clamp screw to secure cable. 2.2 Tighten locator tool to seat cable firmly against housing. 3. Solder cable to housing sub-assembly as shown. <p>Note: Fixture should be clamped vertically in vise to keep housing seated against locator tool.</p>			
<p>Procedure 4</p>	<p>Inspection of Completed Connector Assembly</p> <ol style="list-style-type: none"> 1. Adherence to steps given will yield tolerances shown. 			

Assembly Instructions AI-224

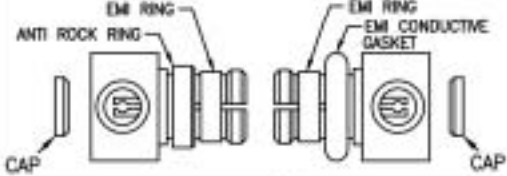
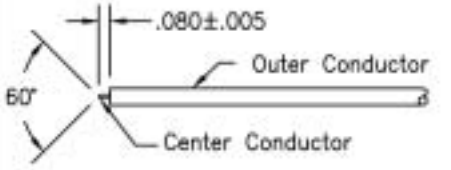
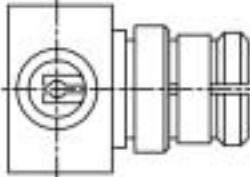
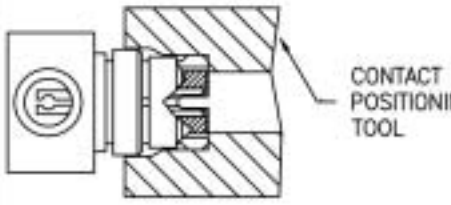
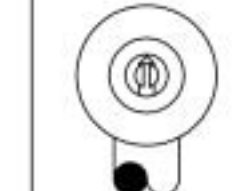
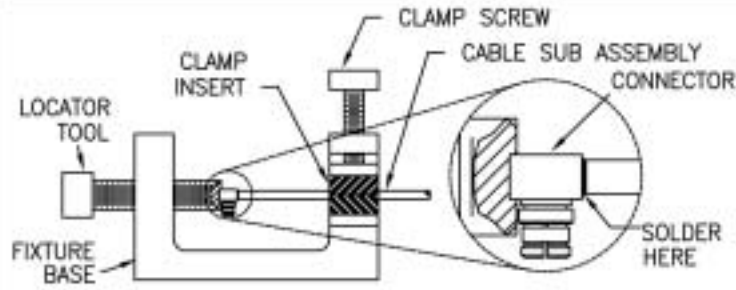
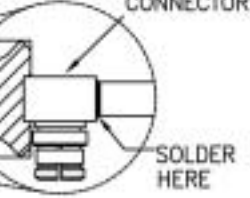
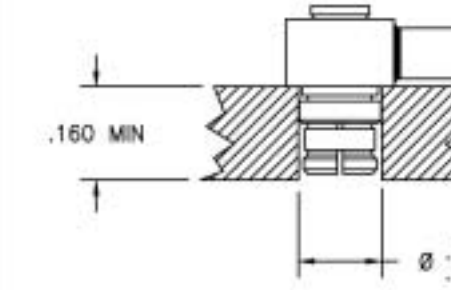
Connector Type	Cable Type	Connector Components	Tools Required	Connector P/N
<p>Cable Receptacle</p>	<p>Ø .141 Ø .086 Ø .047 Semi-Rigid Cables</p>		<p>No special tools required.</p>	<p>5785 Thru 5787 5790 Thru 5794 5810 Thru 5824</p>
<p>Procedure</p> <p>1</p>	<p>Preparation of Cable</p> <ol style="list-style-type: none"> 1. Trim outer conductor and dielectric to dimension shown. 2. Point center conductor. 			
<p>Procedure</p> <p>2</p>	<p>Attach Cable to Housing</p> <ol style="list-style-type: none"> 1. Plug cable into connector and bottom. 2. Maintain position of cable firmly against the connector and solder. 			

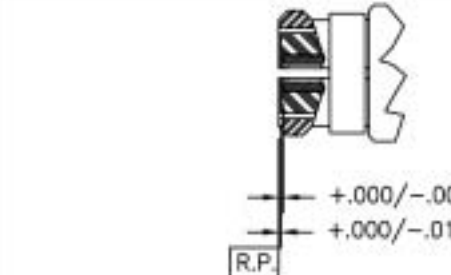
Assembly Instructions AI-291

Connector Type SMP FEMALE RIGHT ANGLE CAPTIVATED CONTACT Solder Attachment	Cable Type S/R .086 & .086 LL	Connector Components 	Tools Required Fixture Base T-6053 Contact T-6290 Positioning Tool T-6292 Locator Tool T-6292 Clamp Insert T-6055-2	Connector P/N P652-2CC P652-4CC P652-6CC P652-8CC
Procedure 1	Preparation of Components 1. Trim outer conductor and dielectric to dimension shown. 2. Align cross hole in center contact with hole in connector by rotating contact from interface end.			
Procedure 2	Attach Cable to Center Conductor 1. Install contact positioning tool on interface of connector. 2. Insert cable into connector body. Cable center conductor must engage center contact of connector as shown			
Procedure 3	Attach Cable to Connector 1. Fixture as shown. 2. Solder as shown. Temperature must not exceed 550°F. 3. Allow to cool. Clean solder joint and remove excess flux.			
Procedure 4	Install Cap 1. Insert cap with countersink going into connector body. 2. Using fixture as shown, Press cap until seated. Cap should not protrude more than .001".			
Procedure 5	Inspection of Completed Connector Assembly 1. Adherence to the above steps will yield tolerances shown.			

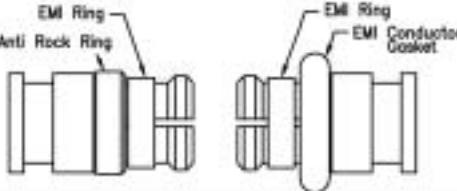
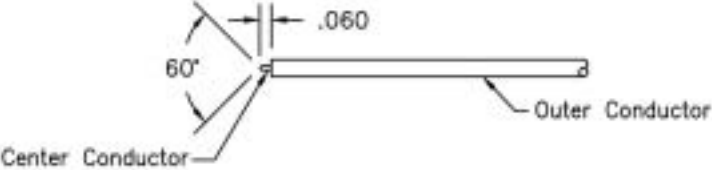
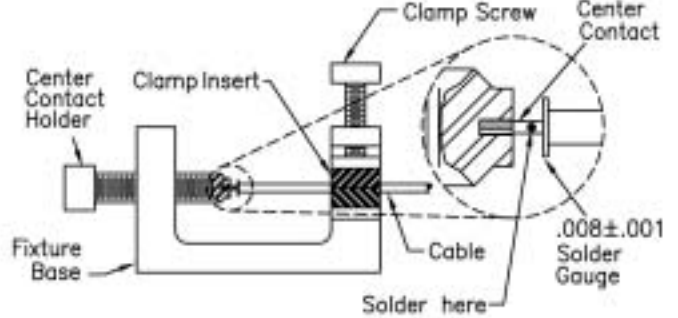
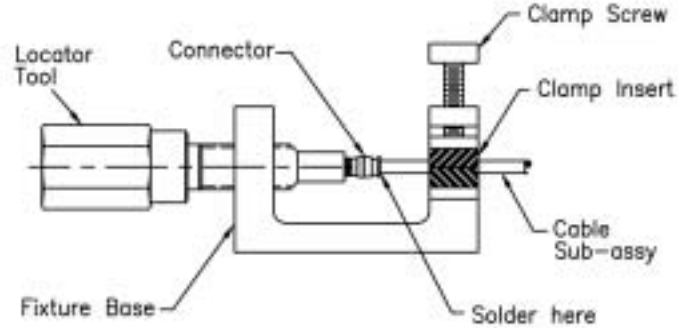
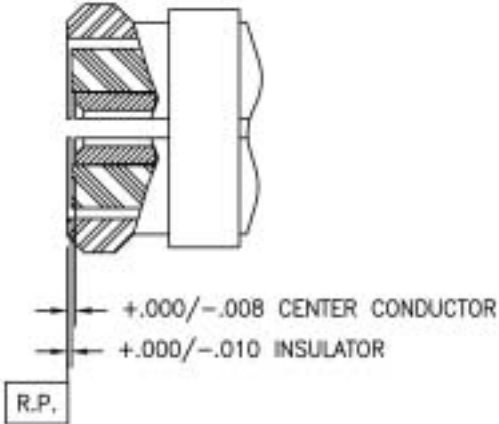

Assembly Instructions AI-292

Connector Type	Cable Type	Connector Components	Tools Required	P/N	Connector P/N
<p>SMP Female Straight Solder on Contact</p> <p>Solder Attachment</p>	<p>S/R .086 & .086 LL</p>		<p>Soldering Gauge Fixture Base Center Contact Holder Locator Tool Clamp Insert</p>	<p>T-6052-7 T-6053 T-6057 T-6295-1 T-6055-2</p>	<p>P651-2CC P651-4CC P651-6CC P651-8CC</p>
<p>Procedure 1</p>	<p>Preparation of Cable</p> <p>1. Trim outer conductor and dielectric to dimension shown.</p>				
<p>Procedure 2</p>	<p>Attach Center Conductor to Cable</p> <p>1. Slide center conductor over cable inner conductor and seat firmly against soldering gauge. 2. Locate contact as shown and Solder contact. Temperature should not exceed 550° F. 3. Allow to cool. Remove excess solder.</p>				
<p>Procedure 3</p>	<p>Attach Cable to Connector</p> <p>1. Install connector subassembly in locator tool. 2. Locate on end of cable. Tighten locator tool gently to secure joint. 3. Solder connector to cable. Do not overheat. Temperature must not exceed 550° F. 4. Clean solder joint and remove excess flux.</p>				
<p>Procedure 4</p>	<p>Inspection of Completed Connector Assembly</p> <p>1. Adherence to the above steps will yield tolerances shown.</p>	 <p>+0.000/-0.008 CENTER CONDUCTOR +0.000/-0.010 INSULATOR R.P.</p>			

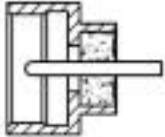
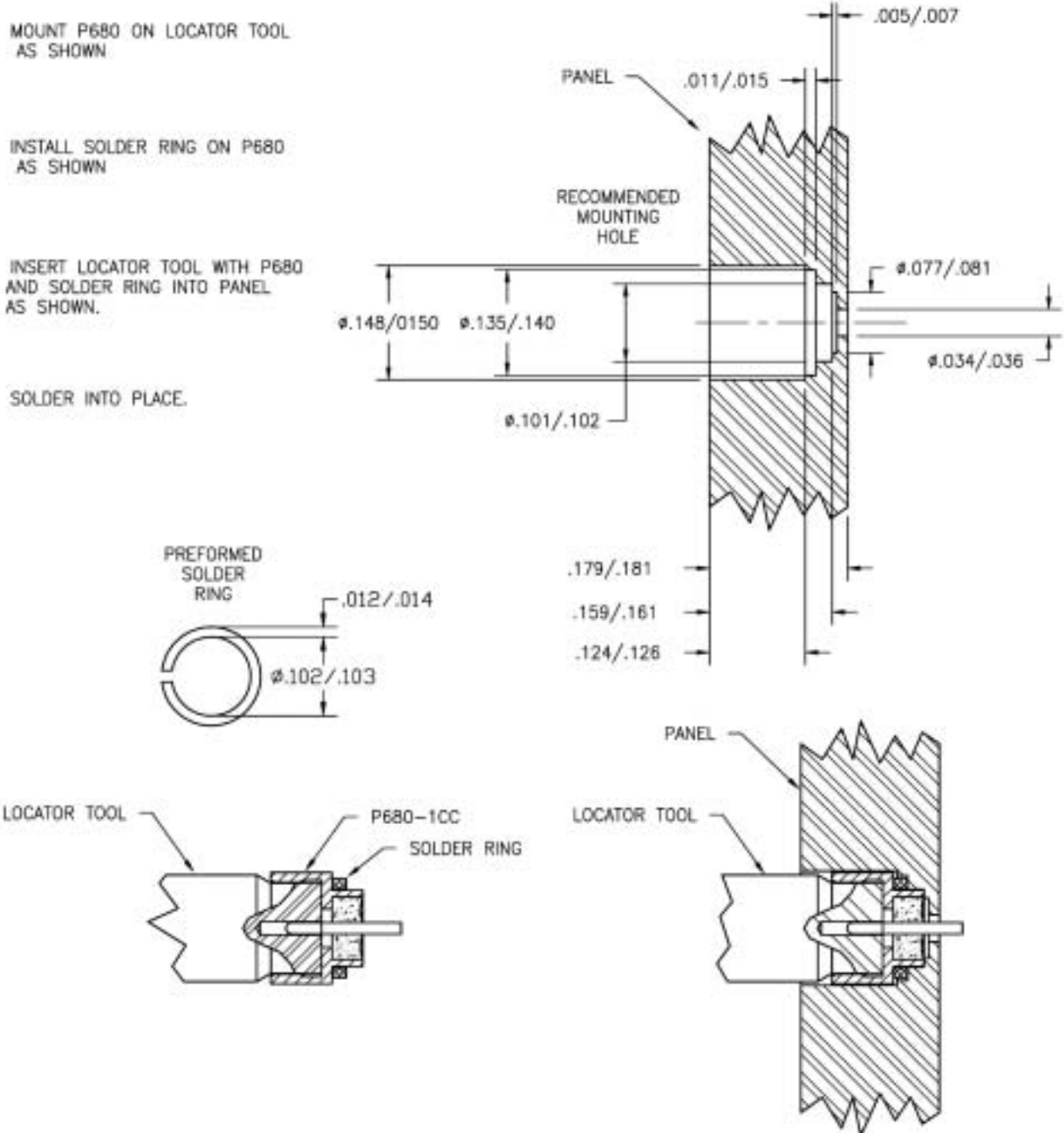
Assembly Instructions AI-293

Connector Type	Cable Type	Connector Components	Tools Required	Connector P/N
SMP MALE HERMETIC			Locator Tool T-6296-1 T-6296-2 T-6296-3	PART NUMBER P680-1 P680-2 P680-3
<p>1 MOUNT P680 ON LOCATOR TOOL AS SHOWN</p> <p>2 INSTALL SOLDER RING ON P680 AS SHOWN</p> <p>3 INSERT LOCATOR TOOL WITH P680 AND SOLDER RING INTO PANEL AS SHOWN.</p> <p>4 SOLDER INTO PLACE.</p> 				

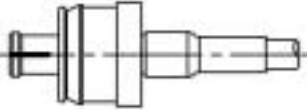
Assembly Instructions AI-297

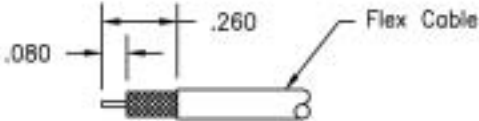
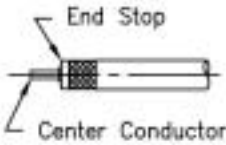
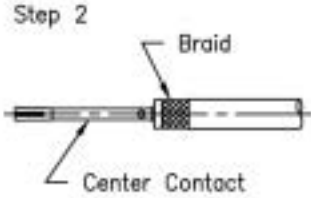
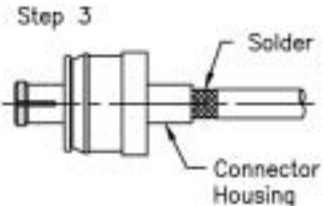
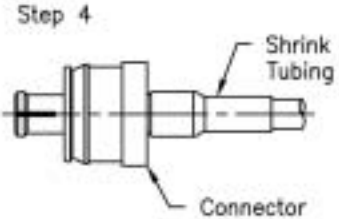
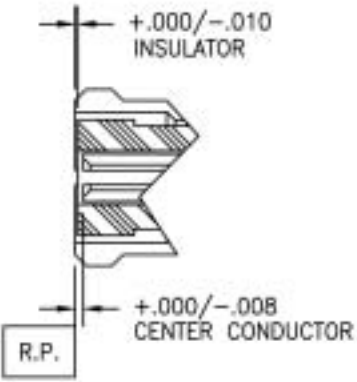
Connector Type	Cable Type	Connector Components	Tools Required	Connector P/N
SMP Female Float Mount to Flex Cable	1. Micro coax UFF 092A 2. RG316/U		No special tools required.	P658-1CC P658-2CC
Procedure 1	Preparation of Cable 1. Prepare cable end as shown. 2. Dip stripped end into solder pot for 3-5 seconds and allow solder to wet braid. Solder pot temp to be at 500°F. 3. Trim dielectric and expose center conductor as shown.	Step 1 & 2  Step 3 		
Procedure 2	Attach Cable to Housing 1. Install dielectric end stop over cable center conductor in the orientation shown. 2. Place center contact over the center conductor of cable. Push flush to end stop. Solder in place. 3. Insert cable into connector housing. Solder in place. 4. Slide heat shrink tubing to back end of connector housing. Shrink into place. Ensure that strain relief does not impede connector's "float" movement.	Step 1  Step 2  Step 3  Step 4 		
Procedure 3	Inspection of Completed Connector Assembly 1. Adherence to the above steps will yield tolerances shown.			

Assembly Instructions AI-300

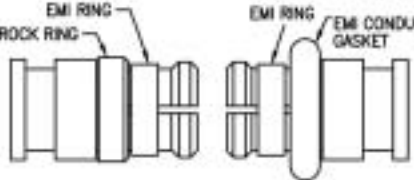
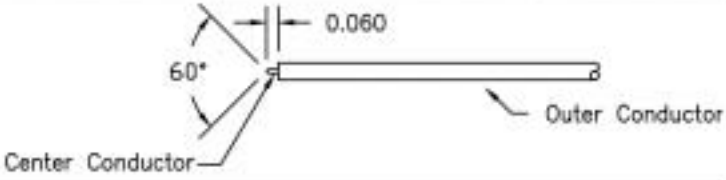
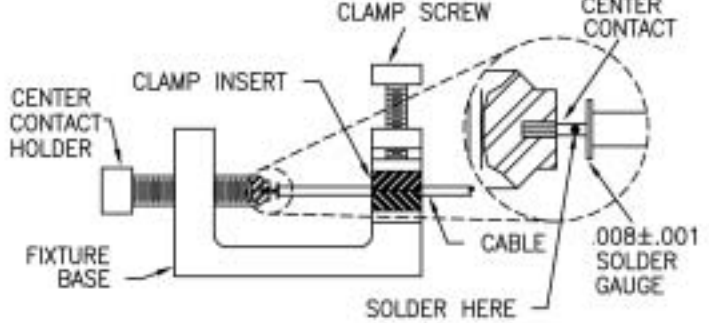
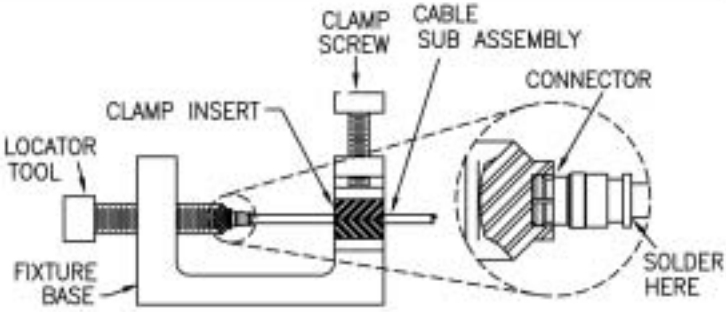
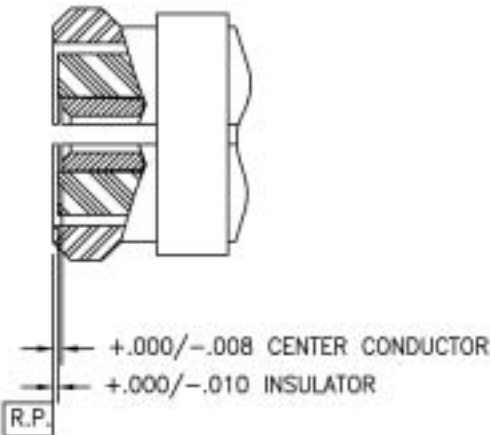
Connector Type SMP FEMALE STRAIGHT SOLDER ON CONTACT Solder Attachment	Cable Type S/R .047 & .047 LL	Connector Components 	Tools Required Soldering Gauge T-6052-7 Fixture Base T-6053 Center Contact T-6057 Holder Locator Tool T-6295 Clamp Insert T-6055-3	Connector P/N P651-1CC P651-3CC P651-5CC P651-7CC
Procedure 1	Preparation of Cable 1. Trim outer conductor and dielectric to dimension shown.			
Procedure 2	Attach Center Conductor to Cable 1. Slide center conductor over cable inner conductor and seat firmly against soldering gauge. 2. Locate contact as shown and Solder contact. Temperature should not exceed 550° F. 3. Allow to cool. Remove excess solder.			
Procedure 3	Attach Cable to Connector 1. Install connector subassembly in locator tool. 2. Locate on end of cable. Tighten locator tool gently to secure joint. 3. Solder connector to cable. Do not overheat. Temperature must not exceed 550° F. 4. Clean solder joint and remove excess flux.			
Procedure 4	Inspection of Completed Connector Assembly 1. Adherence to the above steps will yield tolerances shown.			

Assembly Instructions AI-301

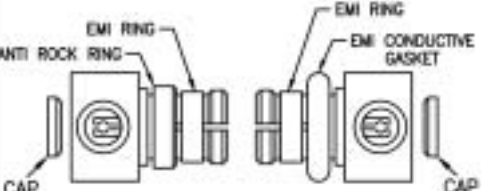
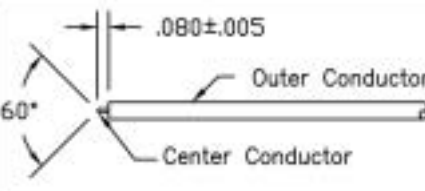
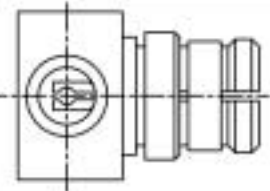
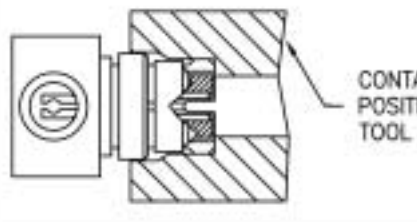
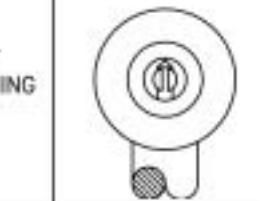
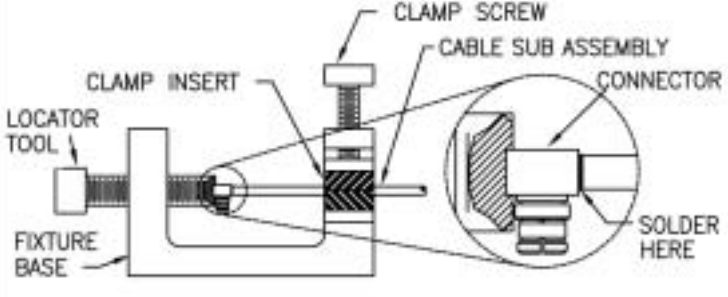
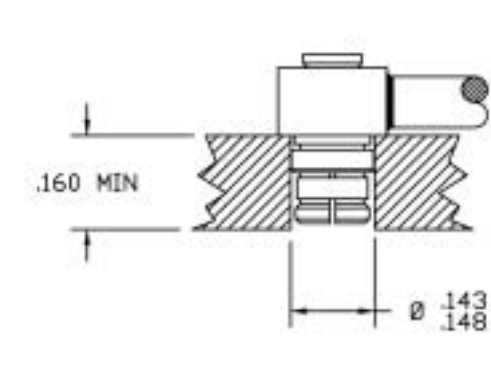
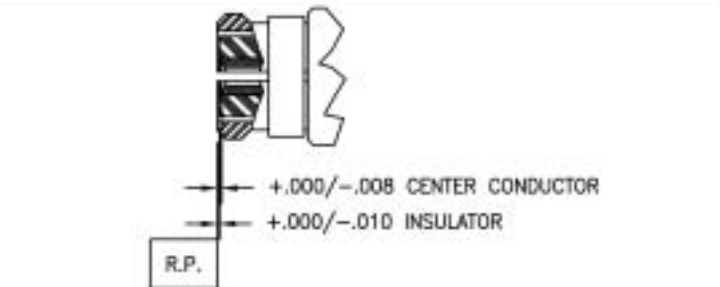
Connector Type SMP FEMALE RIGHT ANGLE CAPTIVATED CONTACT Solder Attachment	Cable Type S/R .047 & .047 LL	Connector Components 	Tools Required Fixture Base T-6053 Contact Positioning Tool T-6290 Locator Tool T-6292 Clamp Insert T-6055-3	Connector P/N P652-1CC P652-3CC P652-5CC P652-7CC
Procedure 1	Preparation of Components 1. Trim outer conductor and dielectric to dimension shown. 2. Align cross hole in center contact with hole in connector by rotating contact from interface end.			
Procedure 2	Attach Cable to Center Conductor 1. Install contact positioning tool on interface of connector. 2. Insert cable into connector body. Cable center conductor must engage center contact of connector as shown.			
Procedure 3	Attach Cable to Connector 1. Fixture as shown. 2. Solder as shown. Temperature must not exceed 550°F. 3. Allow to cool. Clean solder joint and remove excess flux.			
Procedure 4	Install Cap 1. Insert cap with countersink going into connector body. 2. Using fixture as shown. Press cap until seated. Cap should not protrude more than .001".			
Procedure 5	Inspection of Completed Connector Assembly 1. Adherence to the above steps will yield tolerances shown.			

Assembly Instructions AI-302

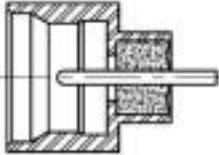
Connector Type	Cable Type	Connector Components	Tools Required	Connector P/N
SMP MALE HERMETIC			Locator Tool T-6296-1 T-6296-2 T-6296-3	PART NUMBER P681-1 P681-2 P681-3
Solder Attachment				

- 1
- 2
- 3
- 4

MOUNT P681 ON LOCATOR TOOL AS SHOWN

INSTALL SOLDER RING ON P681 AS SHOWN

INSERT LOCATOR TOOL WITH P681 AND SOLDER RING INTO PANEL AS SHOWN.

SOLDER INTO PLACE.

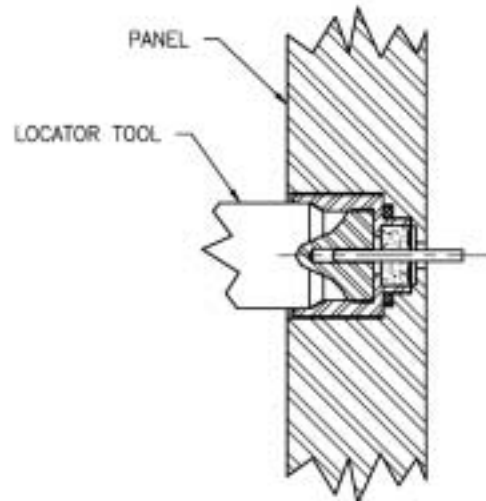
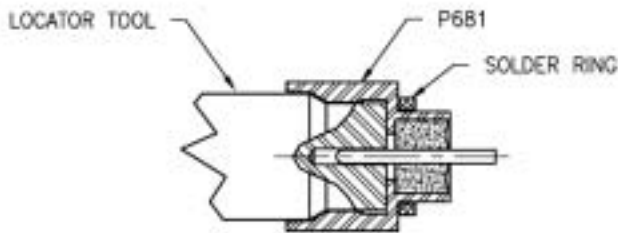
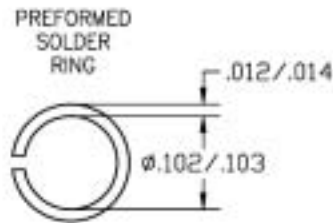
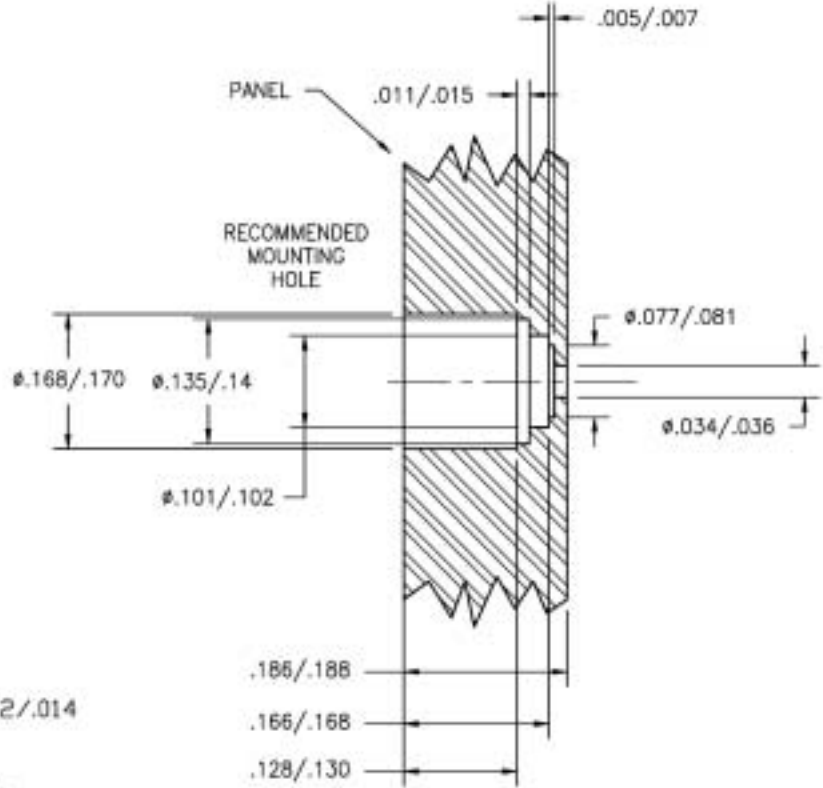

Assembly Instructions AI-303

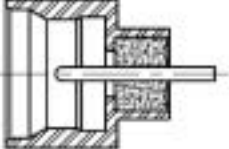
Connector Type SMP MALE HERMETIC Solder Attachment	Cable Type	Connector Components 	Tools Required Locator Tool T-6296-1 T-6296-2 T-6296-3	Connector P/N PART NUMBER P682-1 P682-2 P682-3
--	------------	---	--	--

- 1
- 2
- 3
- 4

MOUNT P682 ON LOCATOR TOOL AS SHOWN

INSTALL SOLDER RING ON P682 AS SHOWN

INSERT LOCATOR TOOL WITH P682 AND SOLDER RING INTO PANEL AS SHOWN.

SOLDER INTO PLACE.

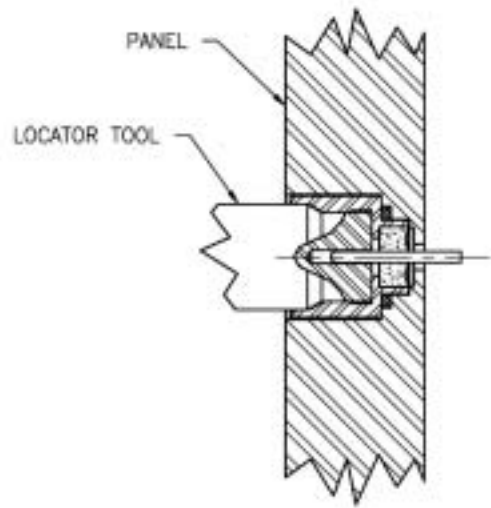
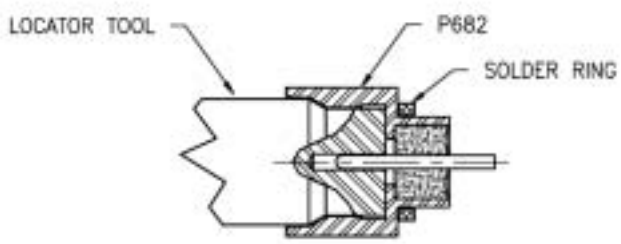
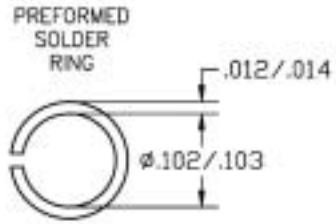
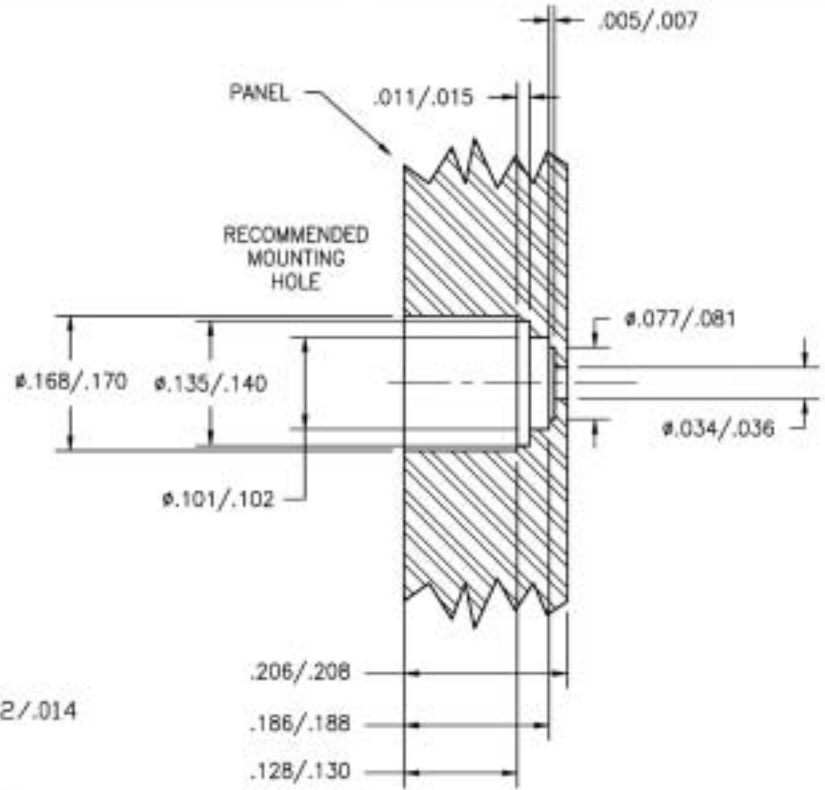

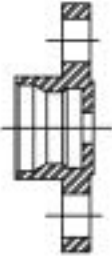
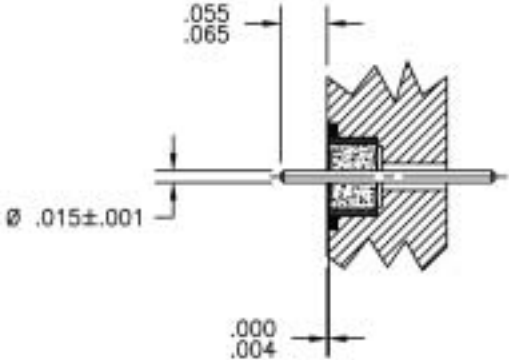
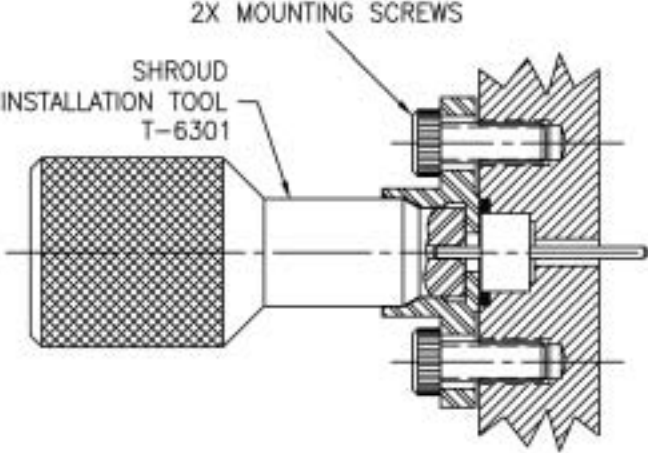

Assembly Instructions AI-305

Connector Type	Cable Type	Connector Components	Tools Required	Connector P/N										
SMP SHROUD			INSTALLATION TOOL T-6301-1 T-6301-2 T-6301-3	P670 P671 P672 P673										
Procedure 1	Installation of 50 Ohm Seal 1. Install (Tensolite 4004-9) into panel as per instruction AI-304													
Procedure 2	Installation of Shroud 1. Install shroud onto seal using the installation tool as illustrated.	<table border="1" data-bbox="386 1222 630 1474"> <thead> <tr> <th>P/N</th> <th>TOOL</th> </tr> </thead> <tbody> <tr> <td>P670</td> <td>T-6301-1</td> </tr> <tr> <td>P671</td> <td>T-6301-2</td> </tr> <tr> <td>P672</td> <td>T-6301-3</td> </tr> <tr> <td>P673</td> <td>T-6301-2</td> </tr> </tbody> </table>	P/N	TOOL	P670	T-6301-1	P671	T-6301-2	P672	T-6301-3	P673	T-6301-2		
P/N	TOOL													
P670	T-6301-1													
P671	T-6301-2													
P672	T-6301-3													
P673	T-6301-2													

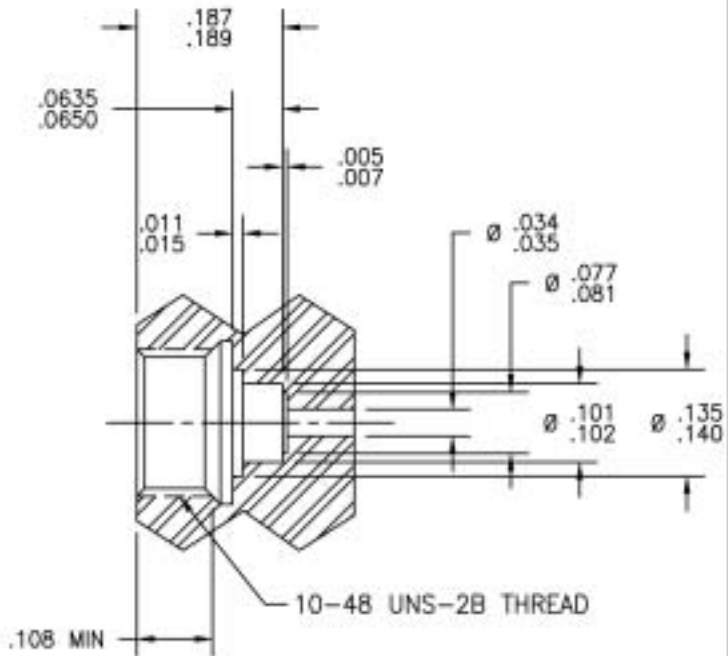
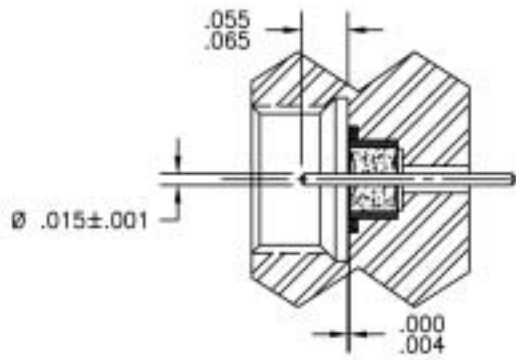
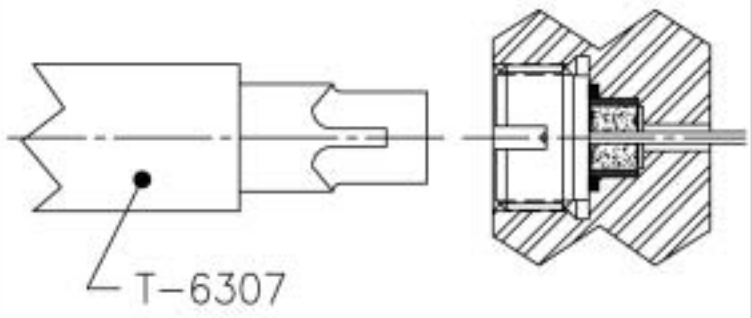
Assembly Instructions AI-306

Connector Type	Cable Type	Connector Components	Tools Required	Connector P/N								
<p>THREAD-IN SMP SHROUD</p>			<p>INSTALLATION TOOL T-6306 INSTALLATION TOOL T-6307-1 T-6307-2 T-6307-3</p>	<p>P676-1 P676-2 P676-3</p>								
<p>Procedure 1</p>	<p>Mounting Hole Configuration</p>											
<p>Procedure 2</p>	<p>Seal Installation</p> <p>1. Install seal per AI-304. Using Tensolite tool P/N T-6306</p>											
<p>Procedure 3</p>	<p>Shroud Installation</p> <p>1. Install shroud by threading into housing. 2. Use T-6307 to torque to 8-10 inch pounds.</p> <table border="1" data-bbox="373 1638 649 1837"> <thead> <tr> <th>P/N</th> <th>TOOL</th> </tr> </thead> <tbody> <tr> <td>P676-1</td> <td>T-6307-1</td> </tr> <tr> <td>P676-2</td> <td>T-6307-2</td> </tr> <tr> <td>P676-3</td> <td>T-6307-3</td> </tr> </tbody> </table>	P/N	TOOL	P676-1	T-6307-1	P676-2	T-6307-2	P676-3	T-6307-3			
P/N	TOOL											
P676-1	T-6307-1											
P676-2	T-6307-2											
P676-3	T-6307-3											

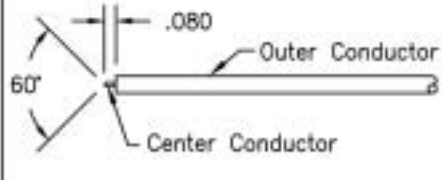
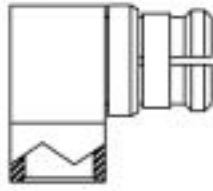
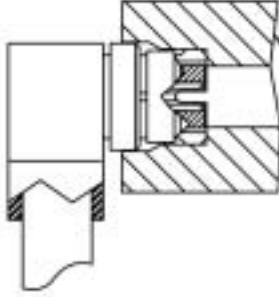
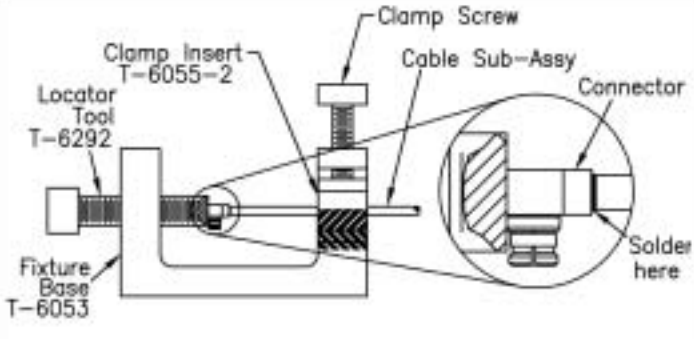
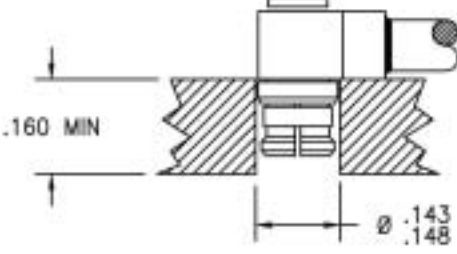
Assembly Instructions AI-307

Connector Type	Cable Type	Connector Components	Tools Required	P/N	Connector P/N
<p>SMA Female Radius R/A Captivated Contact Solder Attachment</p>	<p>S/R .086 & .086 LL</p>		<p>Fixture Base: Contact Position Tool: Locator Tool: Clamp Insert:</p>	<p>T-6053 T-6290 T-6292 T-6055-2</p>	<p>P659-2CC P659-4CC P659-6CC P659-8CC</p>
<p>Procedure</p> <p>1</p>	<p>Preparation of Components</p> <ol style="list-style-type: none"> Trim outer conductor and dielectric to dimension shown. Align cross hole in center contact with hole in connector by rotating contact from interface end. 				
<p>Procedure</p> <p>2</p>	<p>Attach Cable to Center Conductor</p> <ol style="list-style-type: none"> Install contact positioning tool on interface of connector. Insert cable into connector body. Cable center conductor must engage center contact of connector as shown. 		<p>Contact Position Tool: T-6290</p>		
<p>Procedure</p> <p>3</p>	<p>Attach Cable to Connector</p> <ol style="list-style-type: none"> Remove contact position tool. Mount sub-assembly into fixture as shown. Solder as shown. Temperature must not exceed 550° F. Allow to cool. Clean solder joint and remove excess flux. 		<p>Clamp Screw Clamp Insert T-6055-2 Locator Tool T-6292 Fixture Base T-6053 Cable Sub-Assy Connector Solder here</p>		
<p>Procedure</p> <p>4</p>	<p>Install Cap</p> <ol style="list-style-type: none"> Using fixture as shown. Press cap until seated. Cap should not protrude more than .001". 		<p>.160 MIN Ø .143 .148</p>		
<p>Procedure</p> <p>5</p>	<p>Inspection of Completed Connector Assembly</p> <ol style="list-style-type: none"> Adherence to the above steps will yield tolerances shown. 		<p>+ .000 / - .008 CENTER CONDUCTOR + .000 / - .010 INSULATOR</p>	<p>R.P.</p>	

Assembly Instructions AI-308

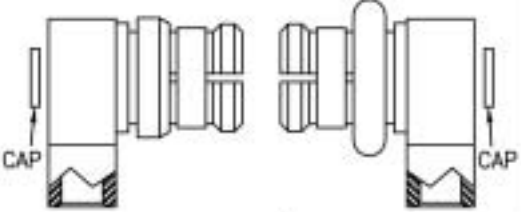
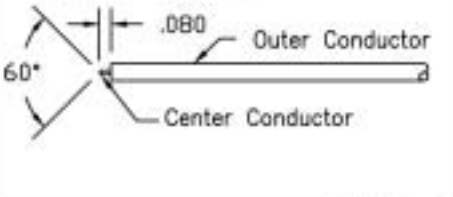
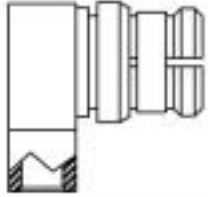
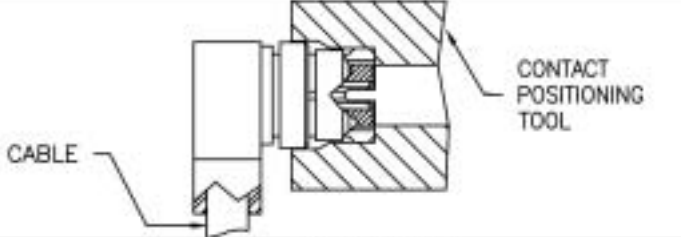
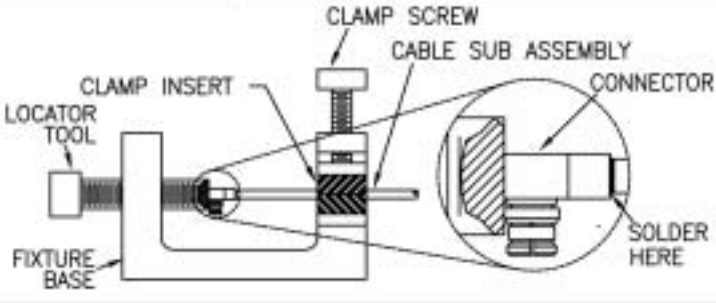
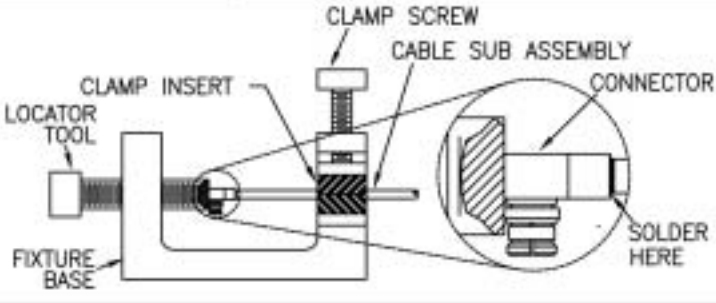
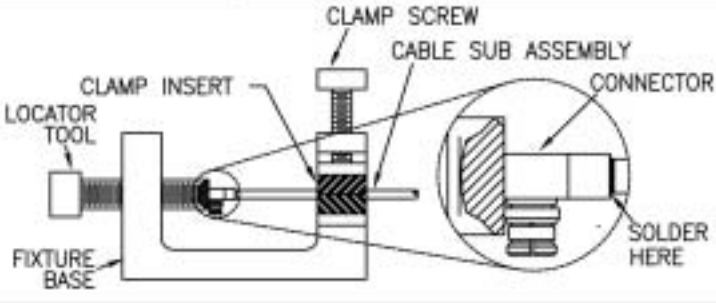
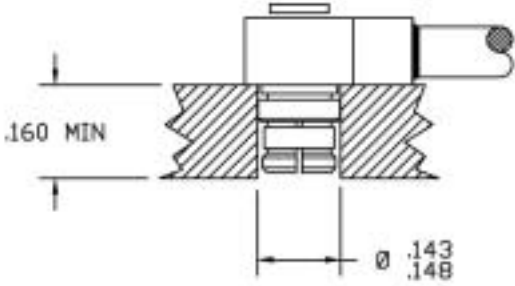
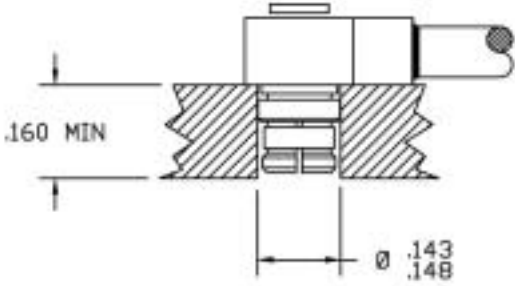
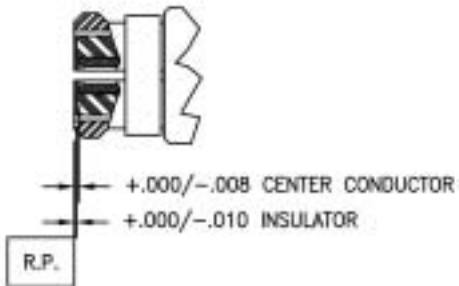
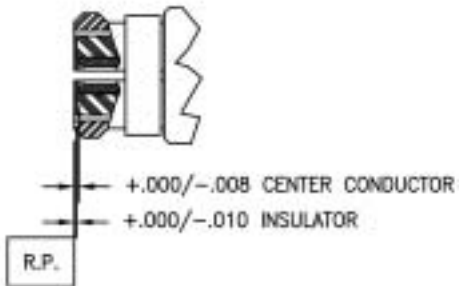
Connector Type	Cable Type	Connector Components	Tools Required	Connector P/N
<p>SMP FEMALE RIGHT ANGLE CAPTIVATED CONTACT</p> <p>Solder Attachment</p>	<p>Ø .047 SEMI-FLEX</p> <p>Ø .047 SEMI-RIGID</p> <p>Ø .047 LOW-LOSS</p>		<p>Fixture Base T-6053</p> <p>Contact T-6290</p> <p>Positioning Tool</p> <p>Locator Tool T-6292</p> <p>Clamp Insert T-6055-3</p>	<p>P659-1CC</p> <p>P659-3CC</p> <p>P659-5CC</p> <p>P659-7CC</p>
<p>Procedure 1</p>	<p>Preparation of Components</p> <ol style="list-style-type: none"> Trim outer conductor and dielectric to dimension shown. Align cross hole in center contact with hole in connector by rotating contact from interface end. 			
<p>Procedure 2</p>	<p>Attach Cable to Center Conductor</p> <ol style="list-style-type: none"> Install contact positioning tool on interface of connector. Insert cable into connector body. Cable center conductor must engage center contact of connector as shown 			
<p>Procedure 3</p>	<p>Attach Cable to Connector</p> <ol style="list-style-type: none"> Fixture as shown. Solder as shown. Temperature must not exceed 550°F. Allow to cool. Clean solder joint and remove excess flux. 			
<p>Procedure 4</p>	<p>Install Cap</p> <ol style="list-style-type: none"> Using fixture as shown. Press cap until seated. Cap should not protrude more than .001". 			
<p>Procedure 5</p>	<p>Inspection of Completed Connector Assembly</p> <ol style="list-style-type: none"> Adherence to the above steps will yield tolerances shown. 			

Assembly Instructions AI-309

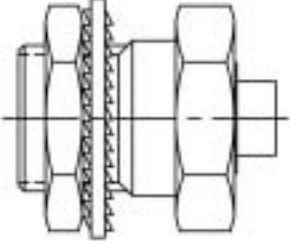
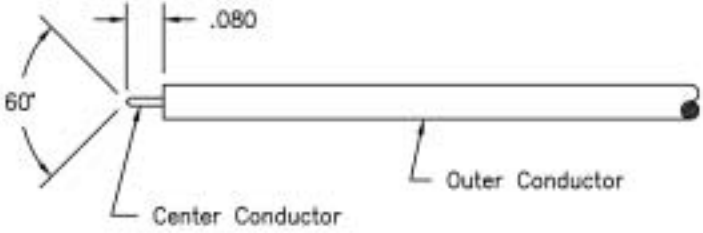
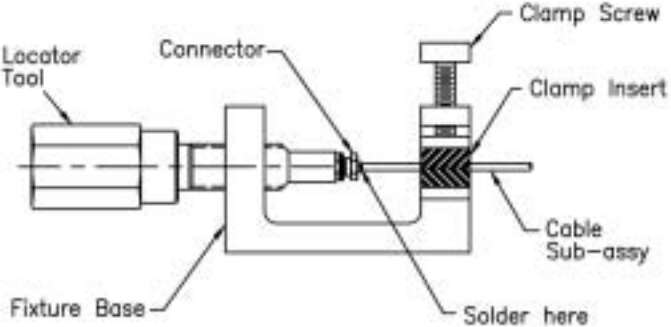
Connector Type SMP Male Straight Captivated Contact Solder Attachment	Cable Type S/R .086 & .086 LL	Connector Components 	Tools Required Fixture Base Locator Tool Clamp Insert	P/N T-6053 T-6295-1 T-6055-2	Connector P/N P660-4CC P660-5CC P660-6CC P660-10CC P660-11CC P660-12CC
Procedure <div style="font-size: 2em; font-weight: bold; color: blue; text-align: center;">1</div>	Preparation of Cable 1. Trim outer conductor and dielectric to dimension shown.				
Procedure <div style="font-size: 2em; font-weight: bold; color: blue; text-align: center;">2</div>	Attach Cable to Connector 1. Install connector subassembly in locator tool. 2. Locate on end of cable. Tighten locator tool gently to secure joint. 3. Solder connector to cable. Do not overheat. Temperature must not exceed 550° F. 4. Clean solder joint and remove excess flux.				

Assembly Instructions AI-310

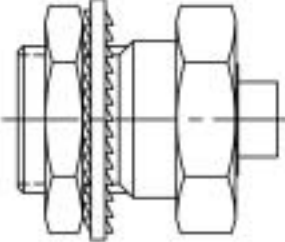
Connector Type SMP Male Straight Captivated Contact Solder Attachment	Cable Type S/R .047 & .047 LL	Connector Components 	Tools Required Fixture Base Locator Tool Clamp Insert	P/N T-6053 T-6295-1 T-6055-3	Connector P/N P660-1CC P660-2CC P660-3CC P660-7CC P660-8CC P660-9CC
--	--	--	---	--	--

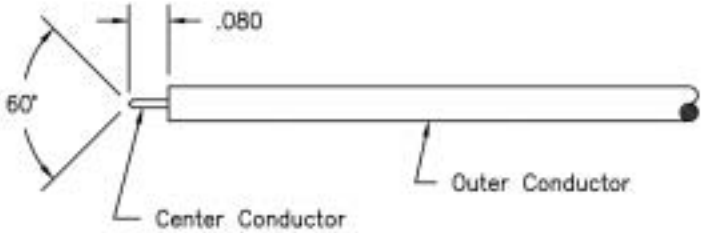
Procedure <div style="font-size: 2em; font-weight: bold; color: blue; text-align: center;">1</div>	Preparation of Cable 1. Trim outer conductor and dielectric to dimension shown.	
--	---	--

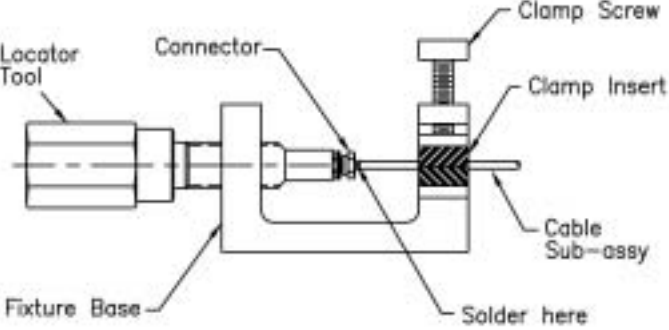
Procedure <div style="font-size: 2em; font-weight: bold; color: blue; text-align: center;">2</div>	Attach Cable to Connector 1. Install connector subassembly in locator tool. 2. Locate an end of cable. Tighten locator tool gently to secure joint. 3. Solder connector to cable. Do not overheat. Temperature must not exceed 550° F. 4. Clean solder joint and remove excess flux.	
--	---	---

Assembly Instructions AI-311

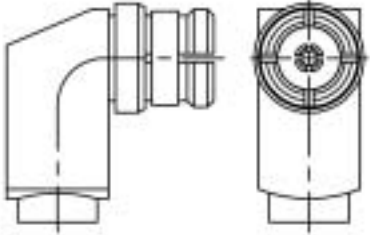
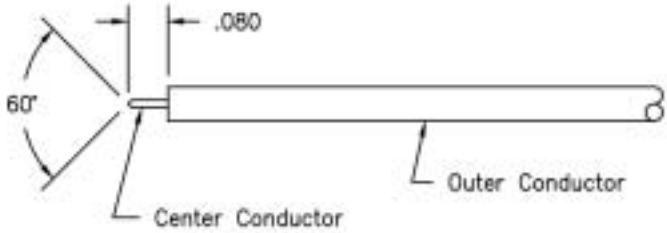
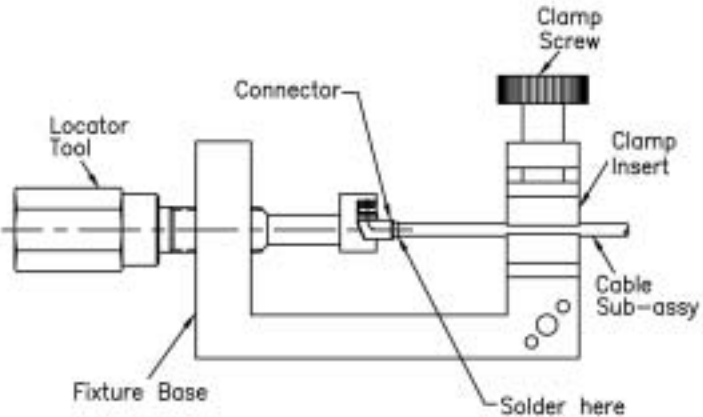
Connector Type	Cable Type	Connector Components	Tools Required	P/N	Connector P/N
SMP Male Straight Captivated Contact Solder Attachment	S/R .085 & .085 L/L		Fixture Base Locator Tool Clamp Insert	T-6053 T-6295 T-6055-2	P655-2CC P655-4CC P655-6CC P655-8CC
Procedure 1	Preparation of Cable 1. Trim outer conductor and dielectric to dimension shown.				
Procedure 2	Attach Cable to Connector 1. Install connector sub-assembly in locator tool. 2. Locate on end of cable. Tighten locator tool gently to secure joint. 3. Solder connector to cable. Do not overheat. Temperature must not exceed 550° F. 4. Clean solder joint and remove excess flux.				

Assembly Instructions AI-312

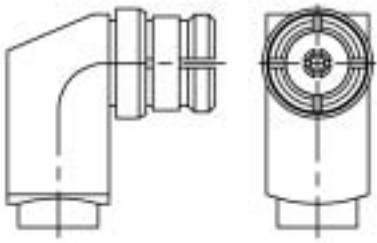
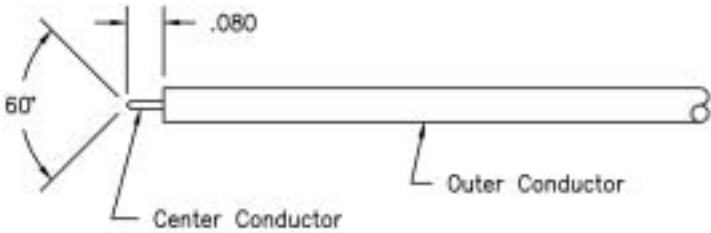
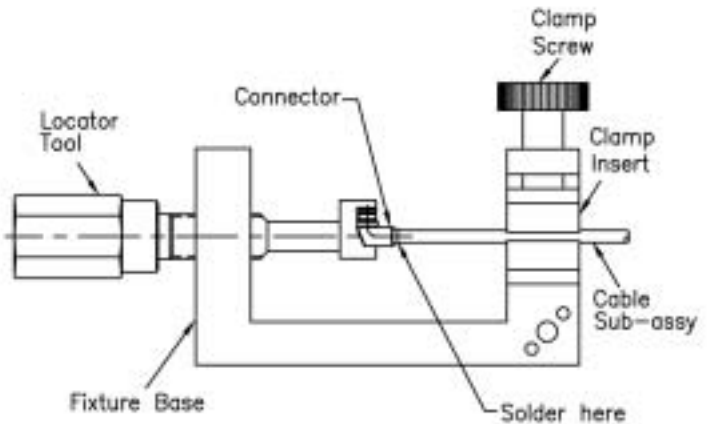
Connector Type SMP Male Straight Captivated Contact Solder Attachment	Cable Type S/R .047 & .047 L/L	Connector Components 	Tools Required Fixture Base Locator Tool Clamp Insert	P/N T-6053 T-6295 T-6055-2	Connector P/N P655-1CC P655-3CC P655-5CC P655-7CC
Procedure <div style="font-size: 2em; font-weight: bold; color: #00AEEF; text-align: center;">1</div>	Preparation of Cable 1. Trim outer conductor and dielectric to dimension shown.				
Procedure <div style="font-size: 2em; font-weight: bold; color: #00AEEF; text-align: center;">2</div>	Attach Cable to Connector 1. Install connector sub-assembly in locator tool. 2. Locate on end of cable. Tighten locator tool gently to secure joint. 3. Solder connector to cable. Do not overheat. Temperature must not exceed 550° F. 4. Clean solder joint and remove excess flux.				

Assembly Instructions AI-313 (1)

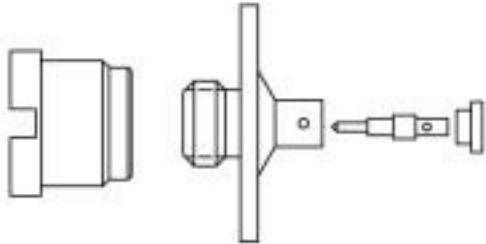
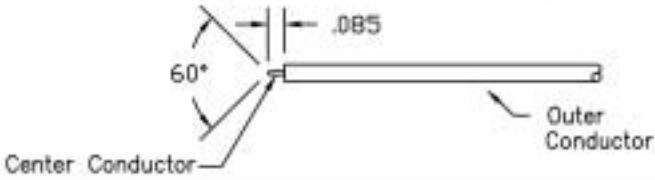
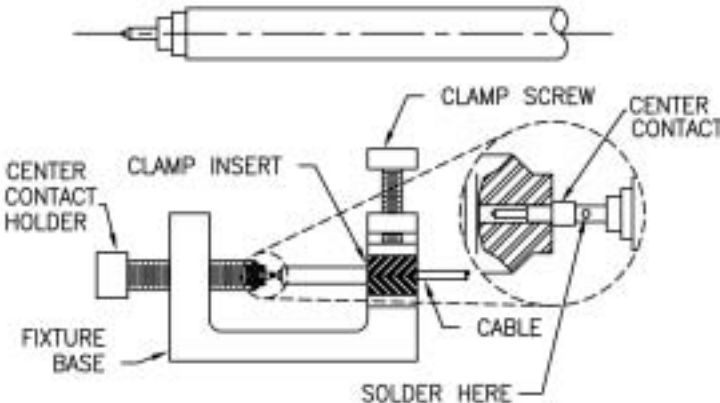
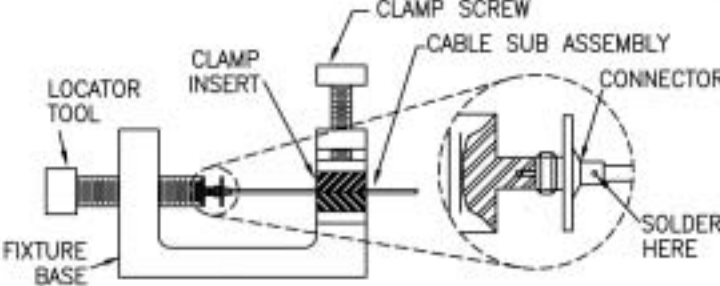
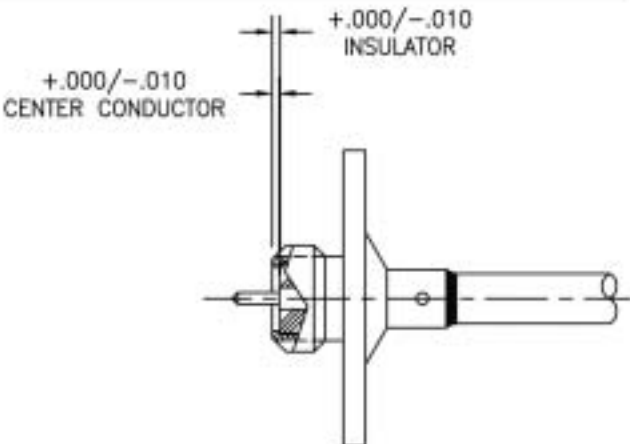
Connector Type	Cable Type	Connector Components	Tools Required	Connector P/N
SMP FEMALE STRAIGHT SOLDER ON CONTACT Solder Attachment	S/R .086 & .086 LL		Fixture Base T-6053 Center Contact Holder T-6307 Locator Tool T-6308 Clamp Insert T-6055-2	P662-2CC P662-4CC P662-6CC P662-8CC
Procedure 1	Preparation of Cable 1. Trim outer conductor and dielectric to dimension shown.			
Procedure 2	Attach Center Conductor to Cable 1. Install dielectric end stop over cable center conductor in the orientation shown. 2. Place center contact over in center conductor of cable push flush to end stop. Solder in place as shown, temperature should not exceed 550°F. 3. Allow to cool. Remove excess solder.			
Procedure 3	Attach Cable to Connector 1. Install connector subassembly in locator tool. 2. Locate on end of cable. Tighten locator tool gently to secure joint. 3. Solder connector to cable. Do not overheat. Temperature must not exceed 550° F. 4. Clean solder joint and remove excess flux.			
Procedure 4	Inspection of Completed Connector Assembly 1. Adherence to the above steps will yield tolerances shown.			

Assembly Instructions AI-313 (2)

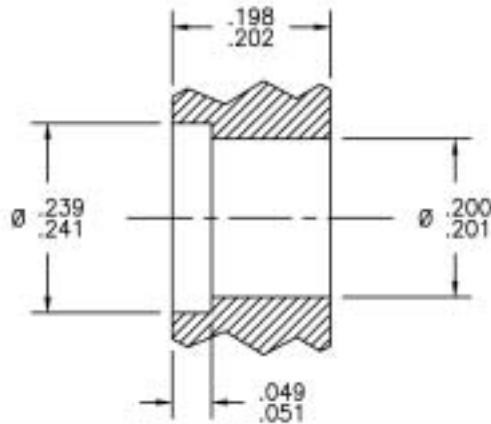
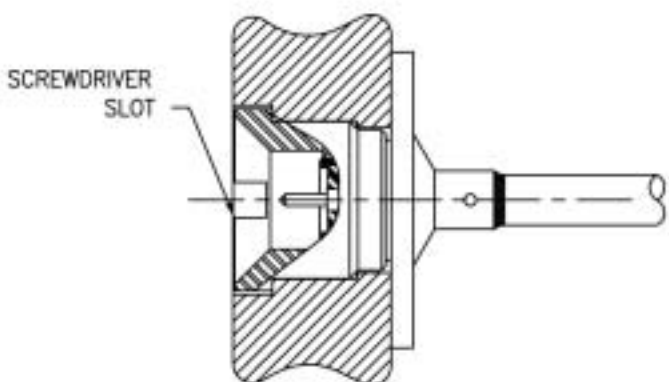
<p>Procedure</p> <p>5</p>	<p>Mounting Hole Dimensions</p>	 <p>A technical drawing of a mounting hole in a cross-section. The drawing shows a hole with a diameter of $\varnothing .239$ to $\varnothing .241$. The hole is centered in a section that is $.198$ to $.202$ wide. The hole is $.049$ to $.051$ deep. The hole is surrounded by a material with a hatched pattern. The hole is shown in a perspective view.</p>
<p>Procedure</p> <p>6</p>	<p>Installed Configuration</p> <p>1. Install bulkhead mount as illustrated. Torque 6–8 inch pounds.</p>	 <p>A technical drawing showing a bulkhead mount being installed into a hole. A screwdriver is shown inserted into the hole, with a label "SCREWDRIVER SLOT" pointing to the slot. The bulkhead mount is shown in a cross-section, and the screwdriver is shown in a perspective view.</p>

Assembly Instructions AI-314 (1)

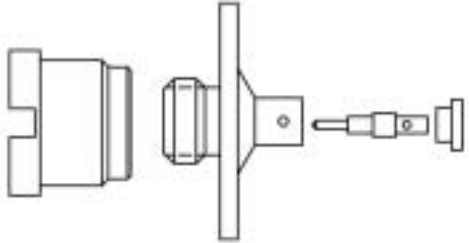
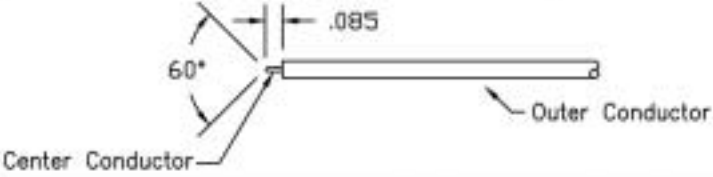
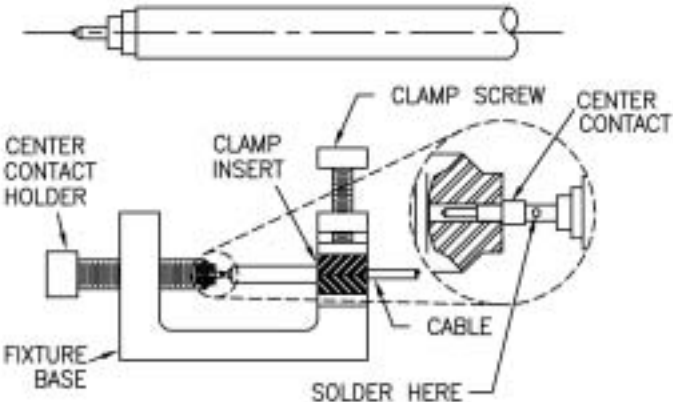
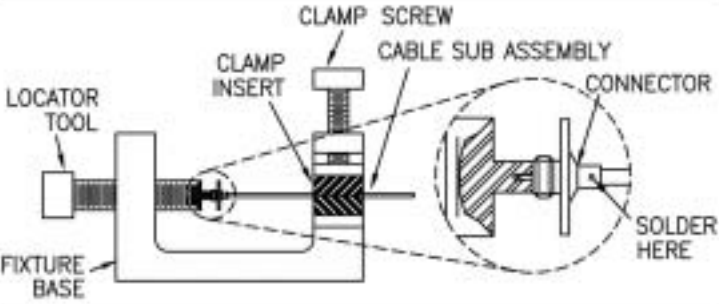
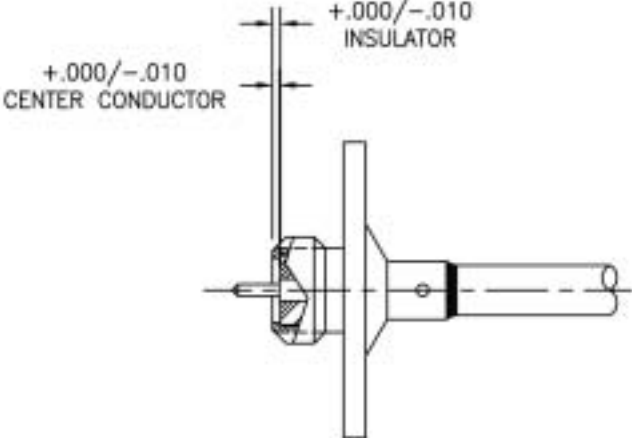
Connector Type	Cable Type	Connector Components	Tools Required	Connector P/N
<p>SMP MALE STRAIGHT SOLDER ON CONTACT</p> <p>Solder Attachment</p>	<p>S/R .047 & .047 LL</p>		<p>Fixture Base T-6053 Center Contact Holder T-6307 Locator Tool T-6308 Clamp Insert T-6055-3</p>	<p>P662-1CC P662-3CC P662-5CC P662-7CC</p>
<p>Procedure 1</p>	<p>Preparation of Cable</p> <ol style="list-style-type: none"> 1. Trim outer conductor and dielectric to dimension shown. 			
<p>Procedure 2</p>	<p>Attach Center Conductor to Cable</p> <ol style="list-style-type: none"> 1. Install dielectric end stop over cable center conductor in the orientation shown. 2. Place center contact over in center conductor of cable push flush to end stop. Solder in place as shown. temperature should not exceed 550°F. 3. Allow to cool. Remove excess solder. 			
<p>Procedure 3</p>	<p>Attach Cable to Connector</p> <ol style="list-style-type: none"> 1. Install connector subassembly in locator tool. 2. Locate on end of cable. Tighten locator tool gently to secure joint. 3. Solder connector to cable. Do not overheat. Temperature must not exceed 550° F. 4. Clean solder joint and remove excess flux. 			
<p>Procedure 4</p>	<p>Inspection of Completed Connector Assembly</p> <ol style="list-style-type: none"> 1. Adherence to the above steps will yield tolerances shown. 			

Assembly Instructions AI-314 (2)

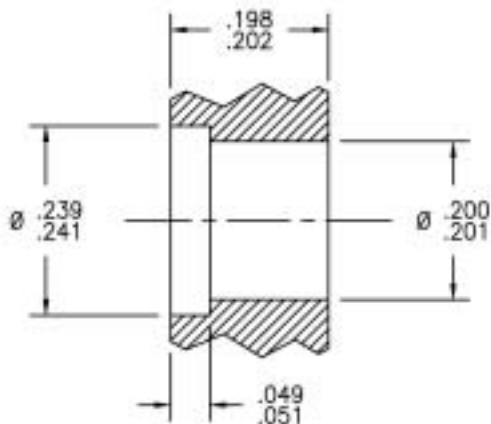
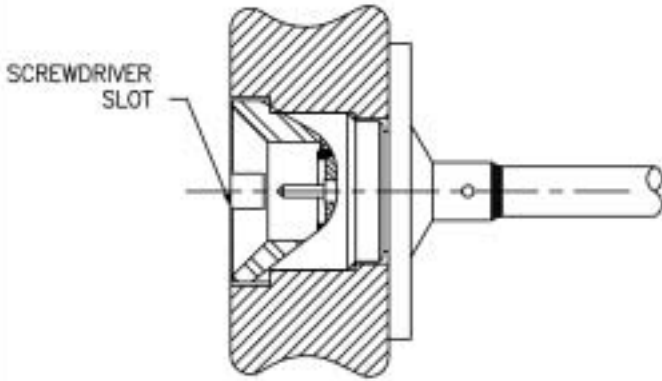
<p>Procedure</p> <p>5</p>	<p>Mounting Hole Dimensions</p>	 <p>A technical drawing of a mounting hole in a cross-section. The drawing shows a hole with a diameter of $\varnothing .239$ to $\varnothing .241$. The hole is centered in a thickness of $.198$ to $.202$. The hole is offset from the center of the thickness by $.049$ to $.051$. The hole is shown in a cross-section with a hatched area representing the material.</p>
<p>Procedure</p> <p>6</p>	<p>Installed Configuration</p> <p>1. Install bulkhead mount as illustrated. Torque 6–8 inch pounds.</p>	 <p>A technical drawing showing a bulkhead mount installed in a hole. The mount is shown in a cross-section with a hatched area representing the material. A screwdriver is shown inserted into the mount, with a label 'SCREWDRIVER SLOT' pointing to the slot. The screwdriver is shown in a cross-section with a hatched area representing the material.</p>

Assembly Instructions AI-315

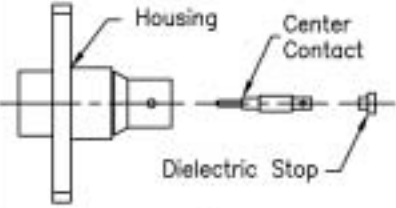
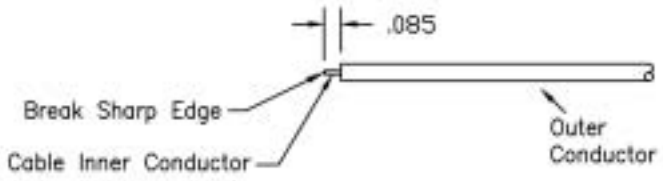
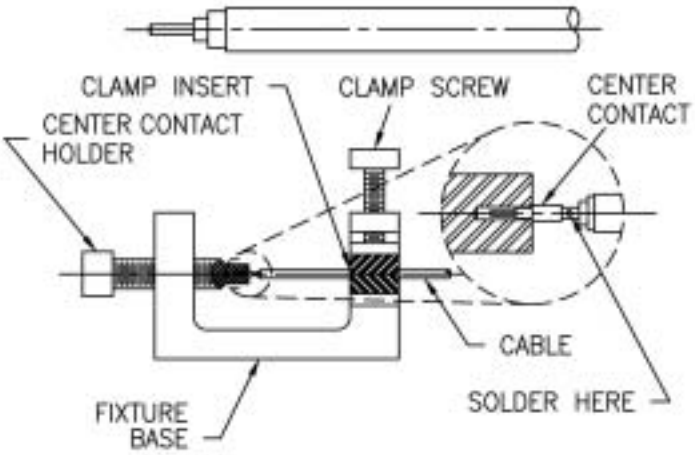
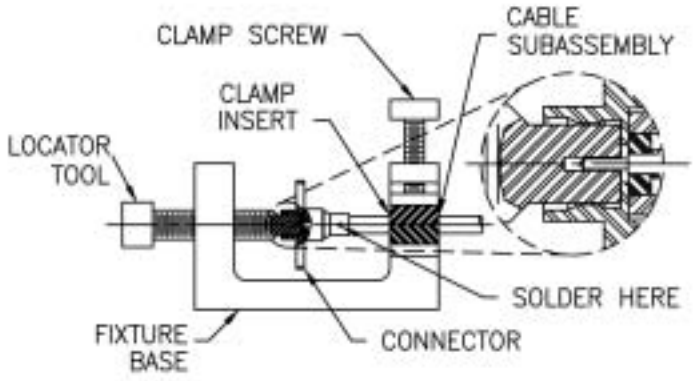
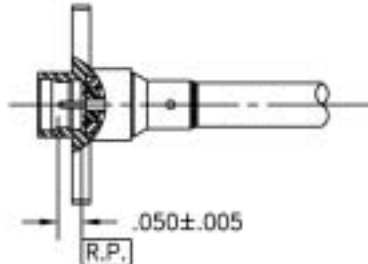
Connector Type	Cable Type	Connector Components	Tools Required	Connector P/N
<p>SMP Male Straight 2 Hole Flange Mount With Solder On Contact.</p> <p>Solder Attachment</p>	<p>Ø .085 Semi-Rigid And Low Loss Cable.</p>		<p>Fixture Base: T-6053 Center Contact Holder And Locator Tool: T-6308-1 (-4SF,-10SF) T-6308-2 (-5SF,-11SF) T-6308-3 (-6SF,-12SF,-14SF) Clamp Insert: T-6055-2</p>	<p>P664-4SF, 5SF,6SF P664-10SF, 11F,12SF P664-14SF</p>
<p>Procedure 1</p>	<p>Preparation of Cable</p> <ol style="list-style-type: none"> Trim outer conductor and dielectric to dimension shown. 			
<p>Procedure 2</p>	<p>Attach Center Conductor to Cable</p> <ol style="list-style-type: none"> Install dielectric stop over cable inner conductor in the orientation shown. Place center contact over center contact holder then slide over cable inner conductor until flush to dielectric stop. Solder in place as shown. Allow to cool. Remove excess solder. 			
<p>Procedure 3</p>	<p>Attach Cable to Connector</p> <ol style="list-style-type: none"> Install connector subassembly in locator tool. Locate on end of cable. Tighten locator tool gently to secure joint. Solder connector to cable. Do not overheat. Clean solder joint and remove excess flux. 			
<p>Procedure 4</p>	<p>Inspection of Completed Connector Assembly</p> <ol style="list-style-type: none"> Adherence to the above steps will yield tolerances shown. 			

Assembly Instructions AI-316

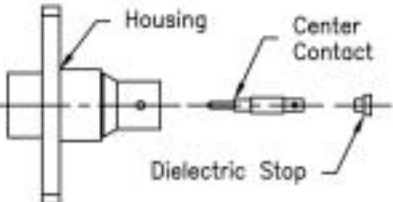
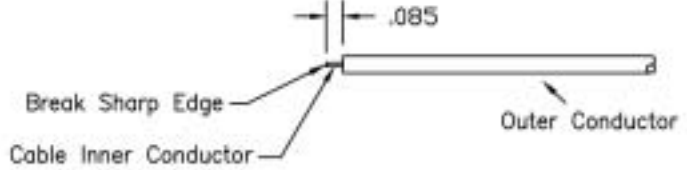
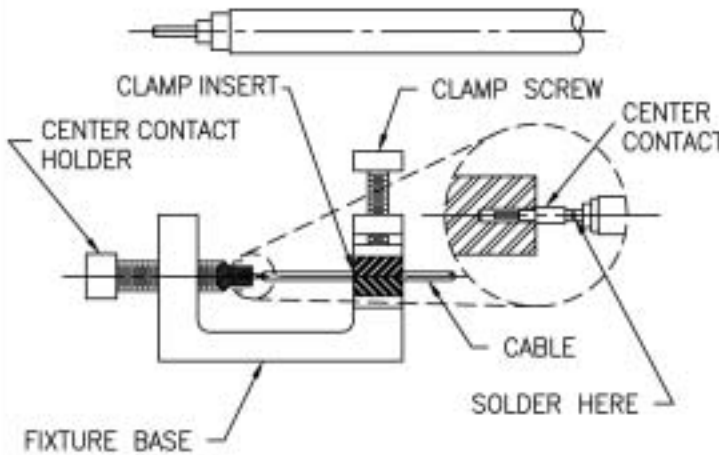
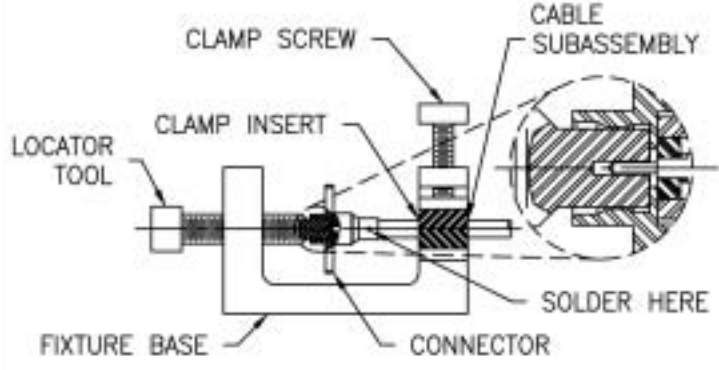
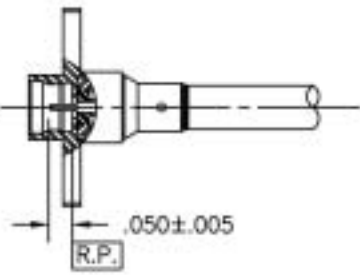
Connector Type	Cable Type	Connector Components	Tools Required	Connector P/N
<p>SMP Male Straight 2 Hole Flange Mount With Solder On Contact.</p> <p>Solder Attachment</p>	<p>Ø .047 Semi-Rigid And Low Loss Cable.</p>		<p>Fixture Base: T-6053 Center Contact Holder And Locator Tool: T-6308-1 (-1SF,-7SF) T-6308-2 (-2SF,-8SF) T-6308-3 (-3SF,-9SF,-13SF) Clamp Insert: T-6055-3</p>	<p>P664-1SF, -2SF, -3SF P664-7SF, -8SF, -9SF P664-13SF</p>
<p>Procedure 1</p>	<p>Preparation of Cable</p> <p>1. Trim outer conductor and dielectric to dimension shown.</p>			
<p>Procedure 2</p>	<p>Attach Center Conductor to Cable</p> <p>1. Install dielectric stop over cable inner conductor in the orientation shown. 2. Place center contact over center contact holder then slide over cable inner conductor until flush to dielectric stop. Solder in place as shown. Temperature should not exceed 550°F. 3. Allow to cool. Remove excess solder.</p>			
<p>Procedure 3</p>	<p>Attach Cable to Connector</p> <p>1. Install connector subassembly in locator tool. 2. Locate on end of cable. Tighten locator tool gently to secure joint. 3. Solder connector to cable. Do not overheat. Temperature must not exceed 550° F. 4. Clean solder joint and remove excess flux.</p>			
<p>Procedure 4</p>	<p>Inspection of Completed Connector Assembly</p> <p>1. Adherence to the above steps will yield tolerances shown.</p>			

Assembly Instructions AI-334

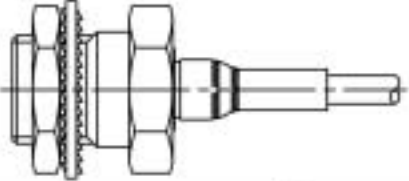
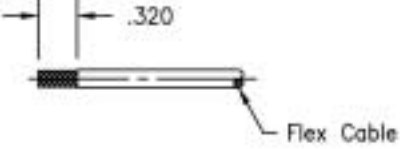
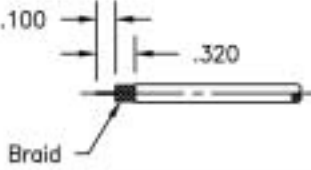
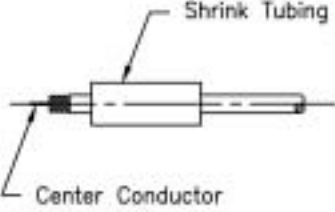
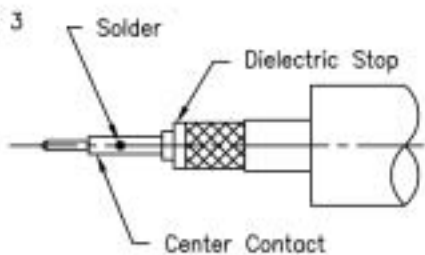
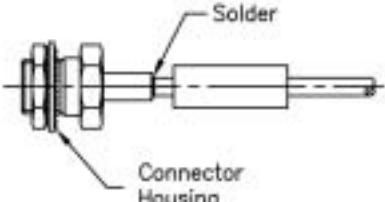
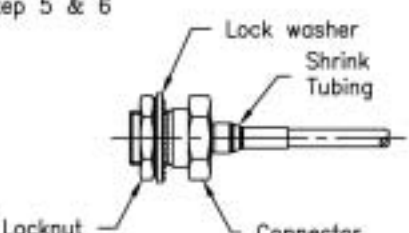
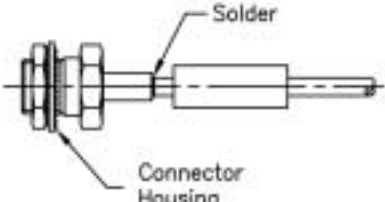
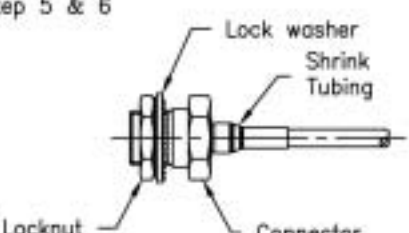
Connector Type	Cable Type	Connector Components	Tools Required	Connector P/N
SMP Male Straight to Flex Cable	RG178 RG316 RD178 RD316		No Tool Required	P661-1CC P661-7CC P661-2CC P661-8CC P661-3CC P661-9CC P661-4CC P661-10CC P661-5CC P661-11CC P661-6CC P661-12CC
Procedure <h1 style="color: blue;">1</h1>	Preparation of Cable 1. Prepare cable end as shown. 2. Dip stripped end into solder pot for 3-5 seconds and allow solder to wet braid. Solder pot temp to be at 500°F. 3. Trim dielectric cable braid and expose center conductor as shown. 4. Tin center conductor.	Step 1 & 2  Step 3 	Step 1 	Step 2 & 3 
Procedure <h1 style="color: blue;">2</h1>	Attach Cable to Housing 1. Place shrink tubing over cable. 2. Install dielectric end stop over cable center conductor in the orientation shown. 3. Place center contact over the center conductor of cable. Push flush to dielectric stop. Solder in place. 4. Insert cable sub-assembly into connector housing. Solder in place. 5. Slide heat shrink tubing to back end of connector housing. Shrink into place. 6. Apply torque 30-40 Oz-in to locknut when mounting on panel.	Step 4  Step 5 & 6 	Step 4 	Step 5 & 6 

Assembly Instructions AI-359

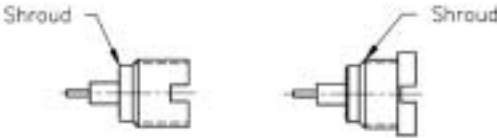
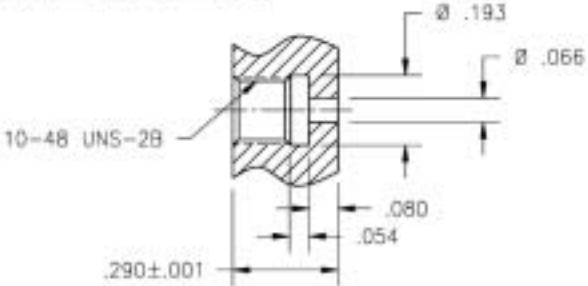
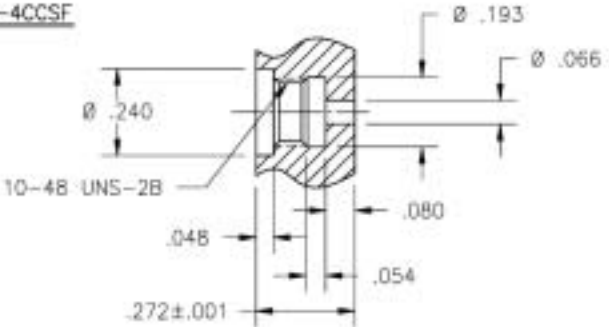
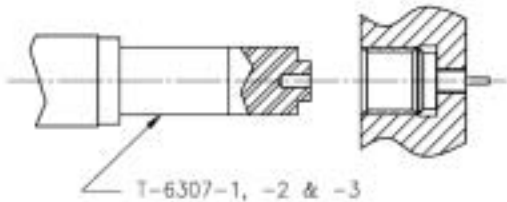
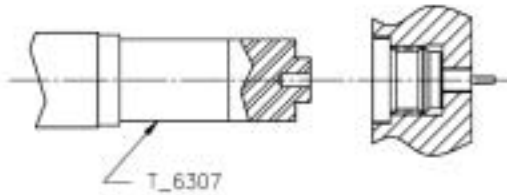
Connector Type SMP Male Captivated Contact Thread-in Attachment	Cable Type	Connector Components 	Tools Required Installation & Removal Tool:	P/N T-6307	Connector P/N P674-1CCSF P674-2CCSF P674-3CCSF P674-4CCSF										
Procedure <div style="font-size: 48pt; font-weight: bold; color: blue; text-align: center;">1</div>	Mounting Hole Configuration	<div style="display: flex; flex-direction: column;"> <div style="margin-bottom: 20px;"> <p><u>P674-1CCSF, -2CCSF & -3CCSF</u></p>  </div> <div> <p><u>P674-4CCSF</u></p>  </div> </div>													
Procedure <div style="font-size: 48pt; font-weight: bold; color: blue; text-align: center;">2</div>	Shroud Installation 1. Install shroud by threading into housing. 2. Use tool to torque to 8-10 inch pounds. <table border="1" style="margin-top: 20px; width: 100%;"> <thead> <tr> <th>P/N</th> <th>Tool No.</th> </tr> </thead> <tbody> <tr> <td>-1CCSF</td> <td>T-6307-1</td> </tr> <tr> <td>-2CCSF</td> <td>T-6307-2</td> </tr> <tr> <td>-3CCSF</td> <td>T-6307-3</td> </tr> <tr> <td>-4CCSF</td> <td>T-6307</td> </tr> </tbody> </table>	P/N	Tool No.	-1CCSF	T-6307-1	-2CCSF	T-6307-2	-3CCSF	T-6307-3	-4CCSF	T-6307	<div style="display: flex; flex-direction: column;"> <div style="margin-bottom: 20px;"> <p><u>P674-1CCSF, -2CCSF & -3CCSF</u></p>  </div> <div> <p><u>P674-4CCSF</u></p>  </div> </div>			
P/N	Tool No.														
-1CCSF	T-6307-1														
-2CCSF	T-6307-2														
-3CCSF	T-6307-3														
-4CCSF	T-6307														

Assembly Instructions AI-364

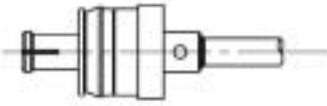
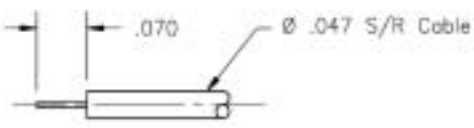
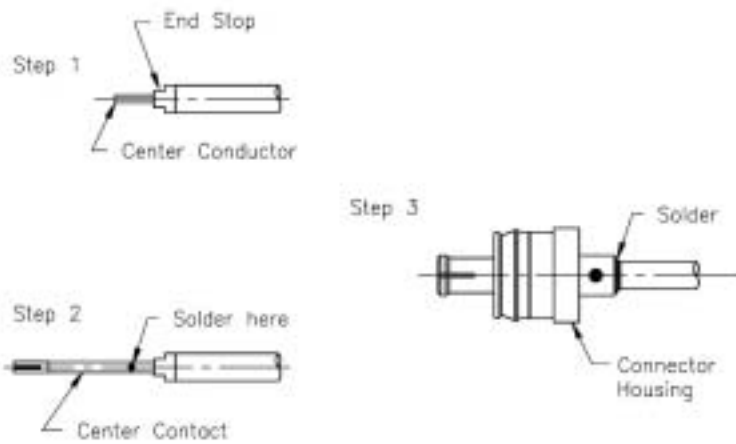
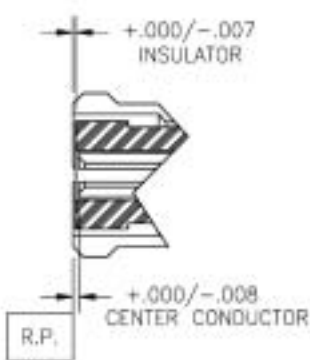
Connector Type SMP Female Float Mount to S/R Cable	Cable Type \varnothing .047 S/R Micro-Porous	Connector Components 	Tools Required No special tools required.	Connector P/N P666-7CC P666-8CC
Procedure 1	Preparation of Cable 1. Prepare cable end as shown.			
Procedure 2	Attach Cable to Housing 1. Install dielectric end stop over cable center conductor in the orientation shown. 2. Place center contact over the center conductor of cable. Push flush to end stop. Solder in place. 3. Insert cable into connector housing. Solder in place.			
Procedure 3	Inspection of Completed Connector Assembly 1. Adherence to the above steps will yield tolerances shown.			

Assembly Instructions AI-365

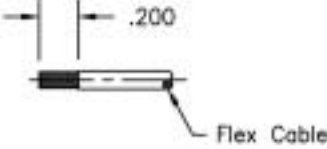
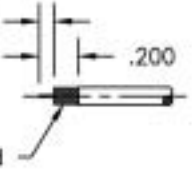
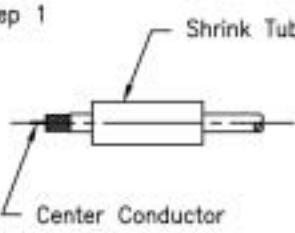
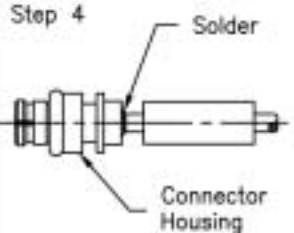
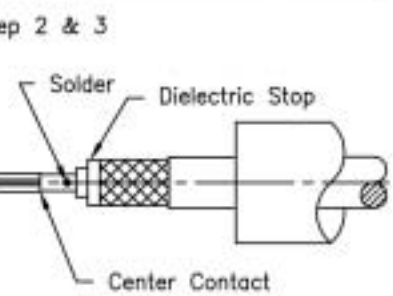
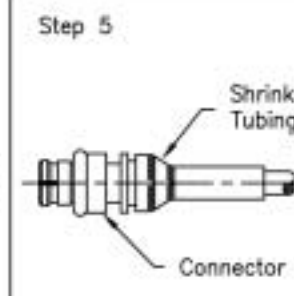
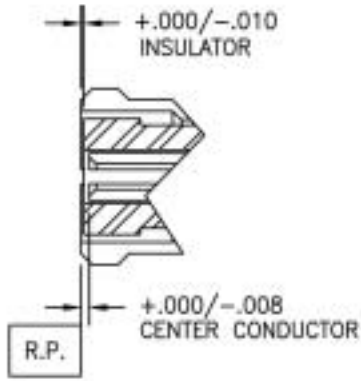
Connector Type	Cable Type	Connector Components	Tools Required	Connector P/N
<p>SMP Female Straight to Flex Cable</p>	<p>RG178 RG316 RD178 RD316</p>		<p>No Tool Required</p>	<p>P657-1CC P657-9CC P657-2CC P657-10CC P657-3CC P657-4CC P657-5CC P657-6CC P657-7CC</p>
<p>Procedure 1</p>	<p>Preparation of Cable</p> <ol style="list-style-type: none"> 1. Prepare cable end as shown. 2. Dip stripped end into solder pot for 3-5 seconds and allow solder to wet braid. Solder pot temp to be at 500°F. 3. Trim dielectric cable braid and expose center conductor as shown. 	<p>Step 1 & 2</p>  <p>Flex Cable</p> <p>Step 3</p>  <p>Braid</p>	<p>Step 1</p>  <p>Shrink Tubing</p> <p>Center Conductor</p> <p>Step 4</p>  <p>Solder</p> <p>Connector Housing</p>	<p>Step 2 & 3</p>  <p>Solder</p> <p>Dielectric Stop</p> <p>Center Contact</p> <p>Step 5</p>  <p>Shrink Tubing</p> <p>Connector</p>
<p>Procedure 3</p>	<p>Inspection of Completed Connector Assembly</p> <ol style="list-style-type: none"> 1. Adherence to the above steps will yield tolerances shown. 	 <p>+ .000 / - .010 INSULATOR</p> <p>+ .000 / - .008 CENTER CONDUCTOR</p> <p>R.P.</p>		

Assembly Instructions AI-367

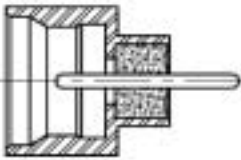
Connector Type	Cable Type	Connector Components	Tools Required	Collector P/N
SMP MALE HERMETIC			Locator Tool: T-6296-2	P794-1CC
Solder Attachment				

1 MOUNT CONNECTOR ON LOCATOR TOOL AS SHOWN

2 INSTALL SOLDER RING ON CONNECTOR AS SHOWN

3 INSERT LOCATOR TOOL WITH CONNECTOR AND SOLDER RING INTO PANEL AS SHOWN.

4 SOLDER INTO PLACE.

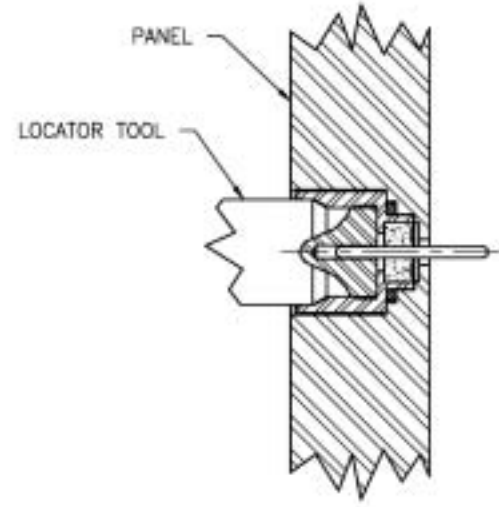
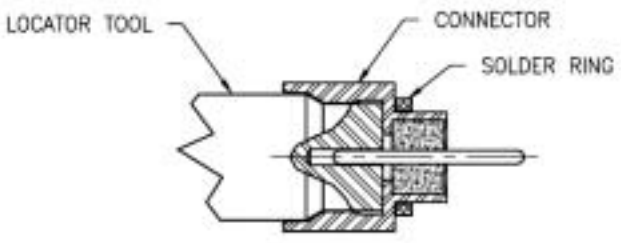
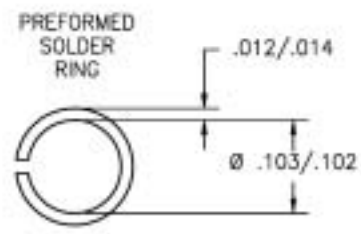
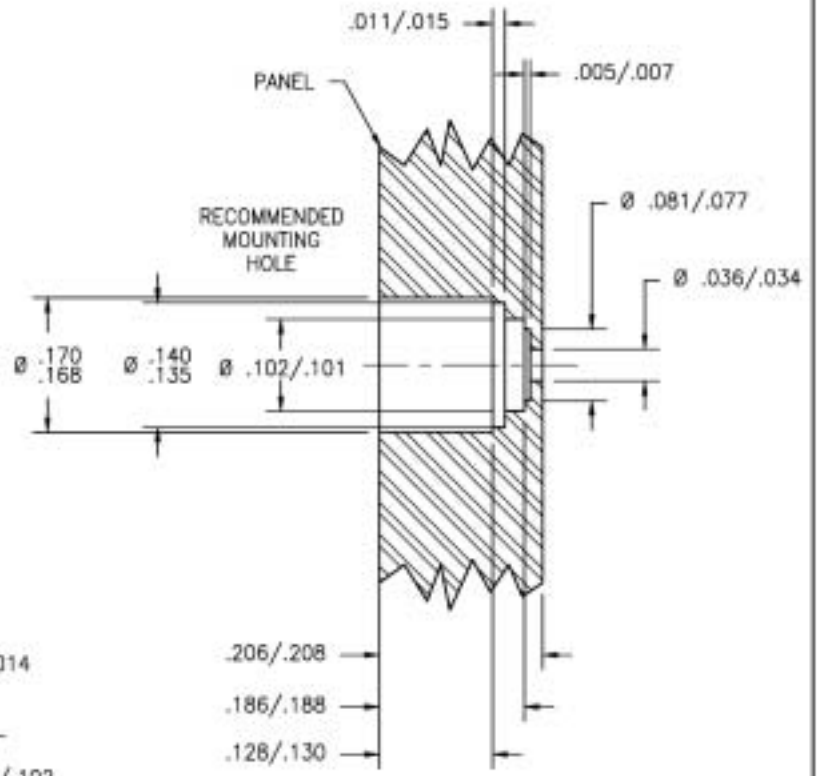

Table of VSWR Conversions

VSWR to Return Loss			Return Loss to VSWR		
VSWR	Reflection Coefficient	Return Loss, dB	Return Loss, dB	Reflection Coefficient	VSWR
1.01	.0050	46.06	40	.0100	1.020
1.02	.0099	40.09	39	.0112	1.023
1.03	.0148	36.61	38	.0126	1.026
1.04	.0196	34.15	37	.0141	1.029
1.05	.0244	32.26	36	.0158	1.032
1.06	.0291	30.71	35	.0178	1.036
1.07	.0338	29.42	34	.0200	1.041
1.08	.0385	28.30	33	.0224	1.046
1.09	.0431	27.32	32	.0251	1.052
1.10	.0476	26.44	31	.0282	1.058
1.11	.0521	25.66	30	.0316	1.065
1.12	.0566	24.94	29	.0355	1.074
1.13	.0610	24.29	28	.0398	1.083
1.14	.0654	23.69	27	.0447	1.094
1.15	.0698	23.13	26	.0501	1.106
1.16	.0741	22.61	25	.0562	1.119
1.17	.0783	22.12	24	.0631	1.135
1.18	.0826	21.66	23	.0708	1.152
1.19	.0868	21.23	22	.0794	1.173
1.20	.0909	20.83	21	.0891	1.196
1.21	.0950	20.44	20	.1000	1.222
1.22	.0991	20.08	19	.1122	1.253
1.23	.1031	19.73	18	.1259	1.288
1.24	.1071	19.40	17	.1413	1.329
1.25	.1111	19.08	16	.1585	1.377
1.26	.1150	18.78	15	.1778	1.433
1.27	.1189	18.49	14	.1995	1.499
1.28	.1228	18.22	13	.2239	1.577
1.29	.1266	17.95	12	.2512	1.671
1.30	.1304	17.69	11	.2818	1.785

RG Flexible Cable Dimensions

Cable	Center Conductor	O.D. Dielectric	O.D. Shield	O.D.	Impedance
RG-55B/U	.032	.116	(DB).176	.206	53.5
RG-58C/U	.038	.116	.150	.195	50
RG-59B/U	.023	.146	.191	.242	75
RG-62A/U	.025	.146	.191	.242	93
RG-71B/U	.025	.146	.208	.250	93
RG-140/U	.025	.146	.176	.233	75
RG-141A/U	.039	.116	.146	.190	50
RG-142B/U	.039	.116	(DB).171	.195	50
RG-174B/U	.019	.060	.080	.100	50
RG-178B/U	.012	.035	.054	.080	50
RG-179B/U	.012	.060	.084	.110	75
RG-180B/U	.012	.102	.124	.145	95
RG-187A/U	.012	.060	.084	.110	75
RG-188A/U	.020	.060	.081	.110	50
RG-195A/U	.012	.102	.124	.155	95
RG-196A/U	.012	.034	.054	.080	50
RG-223/U	.032	.116	(DB).176	.206	53.5
RG-303/U	.039	.116	.146	.190	50
RG-316/U	.020	.060	.081	.110	50

Semi-Flex® Flexible Reformable Cable Attenuation and VSWR

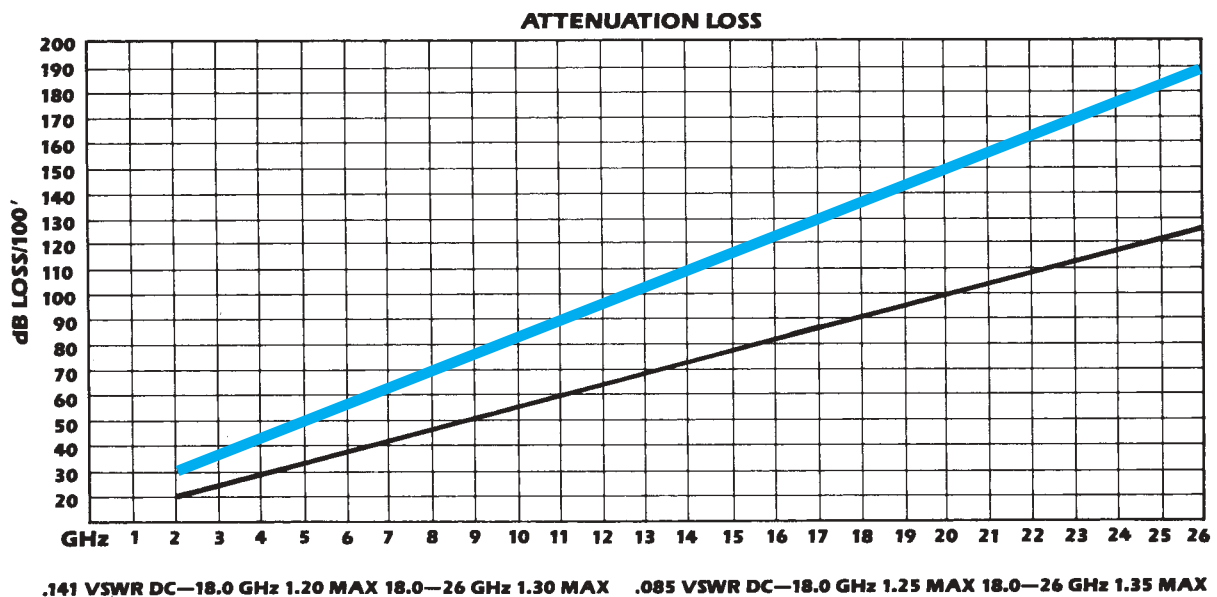

M39012/ Tensolite P/N

79-3007	.5285-M007-01
79-3008	.5285-M008-01
79-3011	.5285-M011-01
79-3012	.5285-M012-01
79-3107	.5285-M107-01
79-3108	.5285-M108-01
79-3111	.5285-M111-01
79-3112	.5285-M112-01
79B3001	.5285-M001-01
79B3002	.5285-M002-01
79B3003	.5285-M003-01
79B3004	.5285-M004-01
79B3101	.5285-M101-01
79B3102	.5285-M102-01
79B3103	.5285-M103-01
79B3104	.5285-M104-01
80-3005	.5850-M005-01
80-3006	.5850-M006-01
80-3007	.5850-M007-01
80-3008	.5850-M008-01
80-3011	.5850-M011-01
80-3012	.5850-M012-01
80-3105	.5850-M105-01
80-3106	.5850-M106-01
80-3107	.5850-M107-01
80-3108	.5850-M108-01
80-3111	.5850-M111-01
80-3112	.5850-M112-01
80B3001	.5850-M001-01
80B3002	.5850-M002-01
80B3003	.5850-M003-01
80B3004	.5850-M004-01
80B3101	.5850-M101-01
80B3102	.5850-M102-01
80B3103	.5850-M103-01
80B3104	.5850-M104-01
81-3005	.5286-M005-01
81-3006	.5286-M006-01
81-3007	.5286-M007-01
81-3008	.5286-M008-01
81-3011	.5286-M011-01
81-3012	.5286-M012-01
81B3001	.5286-M001-01
81B3002	.5286-M002-01
81B3003	.5286-M003-01
81B3004	.5286-M004-01
82-3005	.5228-M005-01
82-3006	.5228-M006-01
82-3007	.5228-M007-01
82-3008	.5228-M008-01
82-3011	.5228-M011-01
82-3012	.5228-M012-01
82-3013	.5229-M013-01
82-3014	.5229-M014-01
82B3001	.5228-M001-01
82B3002	.5228-M002-01
82B3003	.5228-M003-01
82B3004	.5228-M004-01
83-3005	.5289-M005-01

M39012/ Tensolite P/N

83-3006	.5289-M006-01
83-3007	.5289-M007-01
83-3008	.5289-M008-01
83-3011	.5289-M011-01
83-3012	.5289-M012-01
83B3001	.5289-M001-01
83B3002	.5289-M002-01
83B3003	.5289-M003-01
83B3004	.5289-M004-01
92B3001	.5319-M001-01
92B3003	.5319-M003-01
92B3101	.5319-M101-01
92B3103	.5319-M103-01
84149SSG	.5285-135-1CCSF
84149SSG-1	.5285-135-3SF
84149SSGA	.5285-135-2CCSF
84149SSGA-1	.5285-135-4SF
85022SSG	.5229-135-1CC
85022SSG-1	.5229-135-3
85022SSGA	.5229-135-2CC
85022SSGA-1	.5229-135-4
85037SSG	.5850-135-1CCSF
85037SSG-1	.5850-135-3CCSF
85037SSGA	.5850-135-2CCSF
8503812FP-3	.5045-135-1CCSF
8503812FP-4	.5012-135-1CCSF
8503812FP-5	.5009-135-1CCSF
8503812FP-6	.5009-135-1CCSF
8503812FP-7	.5009-135-1CCSF
8604412SP-1	.5006-135-1CCSF
8604412SP-2	.5010-135-1CCSF
8604412SP-3	.5008-135-1CCSF
8604412SP-4	.5004-135-1CCSF
88046SSG	.5286-135-1CC
88046SSG-1	.5286-135-3
88046SSGA	.5286-135-2CC
88046SSGA-1	.5286-135-4
88047SSG	.5289-135-1CC
88047SSG-1	.5289-135-3
88047SSGA	.5289-135-2CC
88047SSGA-1	.5289-135-4
885037SSGA-1	.5850-135-4CCSF
94007ZCG-1	.P650-135-1CC
94007ZCG-2	.P650-135-2CC
94007ZSP-3	.P670-135-1SF
94007ZSP-3L	.P672-135-1SF
94007ZSP-3S	.P673-135-1SF
94007ZSP-4	.P670-135-2SF
94007ZSP-4L	.P672-135-2SF
94007ZSP-4S	.P673-135-2SF
94007ZSP-5	.P670-135-3SF
94007ZSP-5L	.P672-135-3SF
94007ZSP-5S	.P673-135-3SF
9400ZSP-6SC	.P671-135-1SF
94008ZCG-1	.P651-135-1CC
94008ZCG-2	.P651-135-2CC
94008ZCG-3	.P652-135-1CC
94008ZCG-4	.P652-135-2CC



Tensolite

A **CARLISLE** Company

(8 6 6) 2 8 2 - 4 7 0 8

(5 6 2) 4 9 4 - 0 9 5 5 (f a x)

T e n s o l i t e . c o m